

Amendment No. 3

Date: 12/11/2014

Sub: Technical amendment to the tender enquiry

**Ref: NIT no. HLL/PCD/GNCTD/15/JSSH/14-15 dated 19/09/2014 read with its
Amendment no. 1 dated 22/10/2014
Amendment no. 2 dated 30/10/2014**

The following changes are incorporated to the tender enquiry for items bearing tender IDs: **2014_HFWD_66673_1, 2014_HFWD_66673_2 and 2014_HFWD_66673_3.**

The due date & time of closing of online tenders, submission of physical tenders and opening of online tenders for the above Tender IDs only against the referred NIT are rescheduled to **24-11-2014 at 06:00 PM, 25-11-2014 at 02:00 PM and 25-11-2014 at 02:30 PM** respectively.

Section – VII

Technical Specification

Item No.01

3.0 Tesla MRI system

Site preparation work for 3.0 Tesla MRI

1. Existing Para iii :-

(10) DG set of 250 KVA of Cummins/Kirlosker with canopy (Noiseless). Autostart with main failure.

Read as: Para:-

(10) DG set of 250 KVA of Cummins/Kirlosker with canopy (Noiseless). Autostart with main failure. **(Price to be quoted separately)**

2. Existing :-

e) Miscellaneous

iii) The vendor will provide manpower for utility security and operation on 24X7 for 365 day basis during 5 year guarantee period and subsequently the cost to be included in CME being offered.

Read as:-

e) Miscellaneous

iii) The vendor will provide manpower for utility security and operation on 24X7 for 365 day basis during 5 year guarantee period and subsequently the cost to be included in CME being offered. **(Prize to be quoted separately)**

Added Para – Total as per plan enclosed in the following page – 2456 Sq feet.



MRI CHILLER

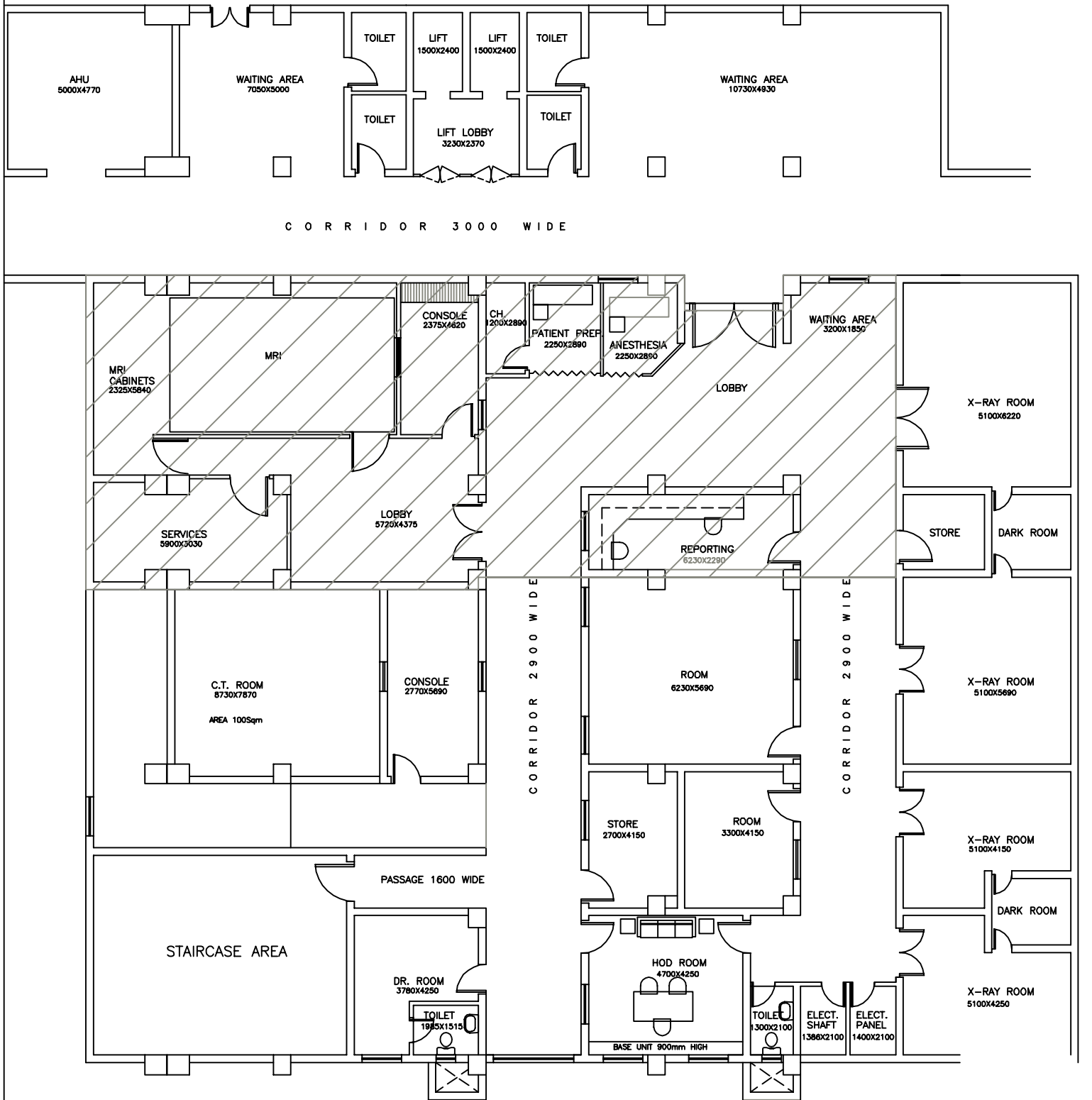

DENOTES AREA UNDER SCOPE OF WORK
= 2456 Sqft. APPROX.

NOTE:- MAIN ELECTRICAL CABLES FROM
SUBSTATION/D.G. SET WILL BE PROVIDED BY THE
INSTITUTE UPTO ELECTRICAL PANEL OF THE MRI UNIT

PROPOSED MRI(3T) INSTALLATION AT SUPER SPECIALITY HOSPITAL, JANAK PURI,NEW DELHI.

Item No.02
256 slice CT Scanner System

Added Para – Total area as per plan enclosed in the following page – 1890Sq feet.

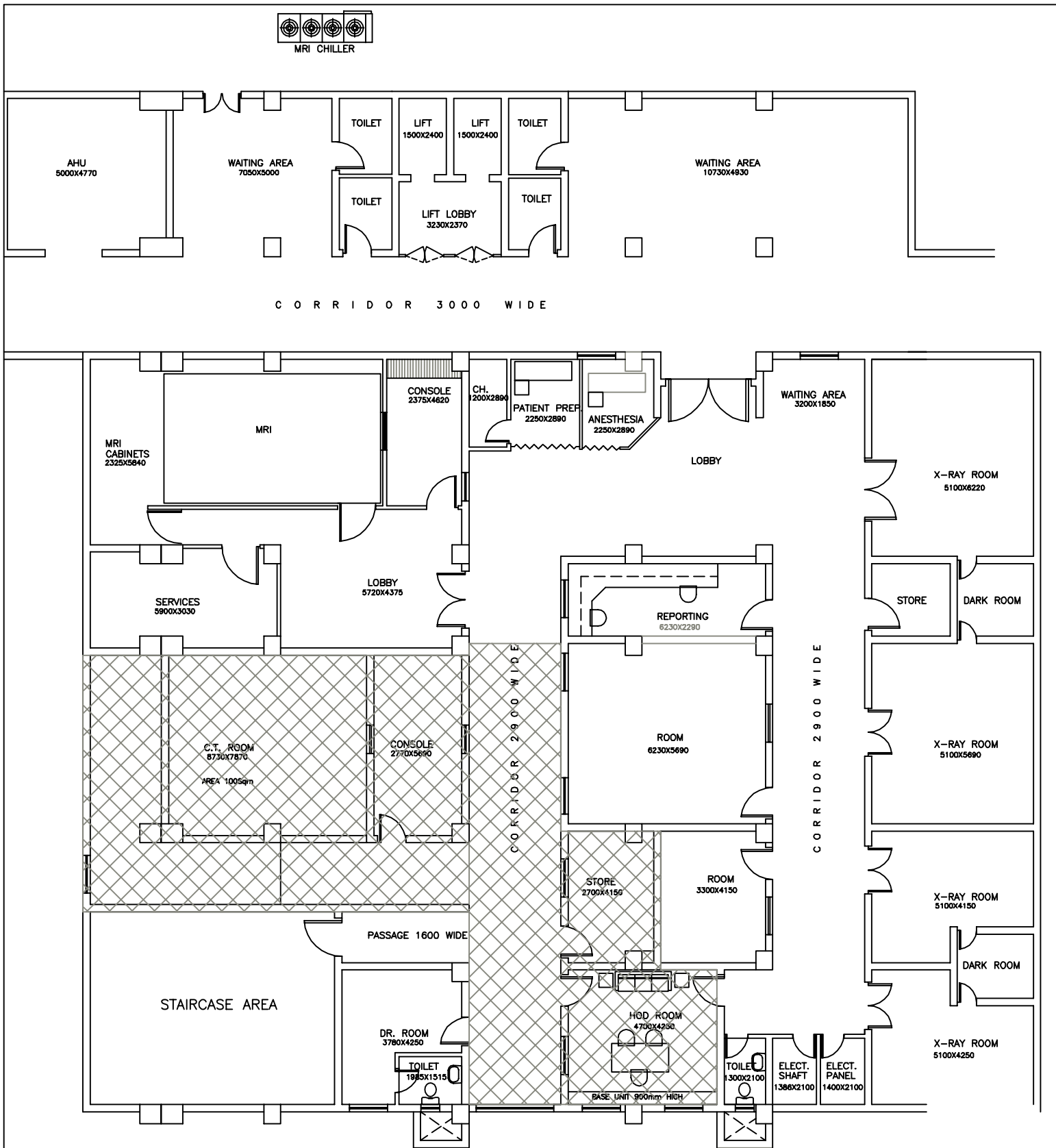

 DENOTES AREA UNDER SCOPE OF WORK
= 1890 Sqft. APPROX.

NOTE:- MAIN ELECTRICAL CABLES FROM SUBSTATION/D.G. SET WILL BE PROVIDED BY THE INSTITUTE UPTO ELECTRICAL PANEL OF THE MRI UNIT

PROPOSED CT INSTALLATION AT SUPER SPECIALITY HOSPITAL, JANAK PURI, NEW DELHI.

Item No 03

Digital X-Ray Unit (1000 mA)

Added Para – Total area as per plan enclosed in the following page – 500Sq feet.

Turnkey:

Schedule of furniture:

Added para – Unit rate must be offered for all furniture items separately as defined in Schedule of furniture para under turnkey details.

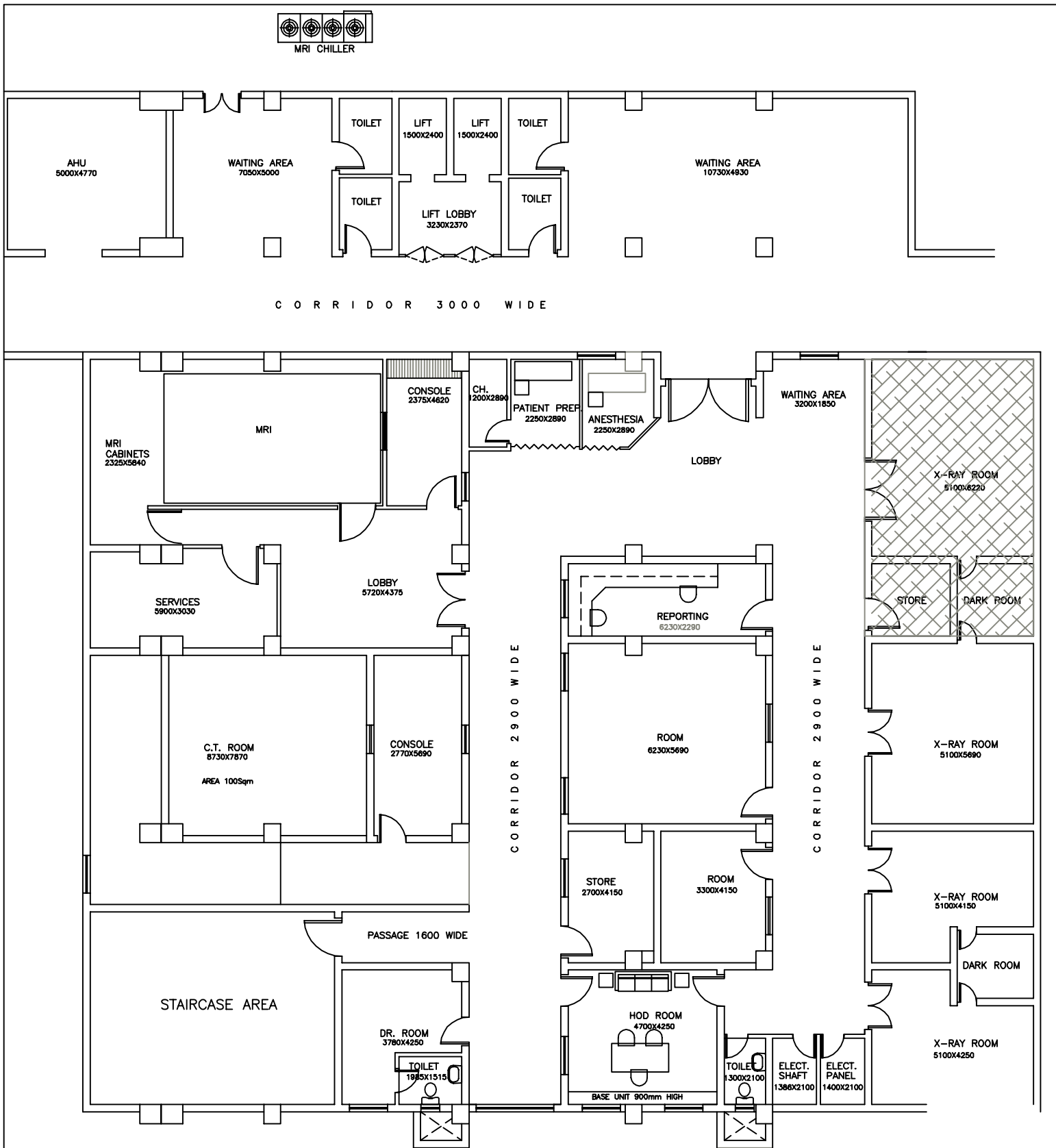

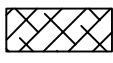
 DENOTES AREA UNDER SCOPE OF WORK
 = 501 Sqft. APPROX. FOR DR.

NOTE:- MAIN ELECTRICAL CABLES FROM
 SUBSTATION/D.G. SET WILL BE PROVIDED BY THE
 INSTITUTE UPTO ELECTRICAL PANEL OF THE MRI UNIT

PROPOSED DR INSTALLATION AT SUPER SPECIALITY HOSPITAL, JANAK PURI, NEW DELHI.

All other contents of the tender enquiry including terms & conditions remain unaltered.

Note:

1. Prospective bidders are advised to ensure the validity of their EMD as per the schedule for opening of tenders.
2. Prospective Bidders are also advised to check the website regularly prior to the closing date and time of online submission of tenders.