

**ELEVATION**

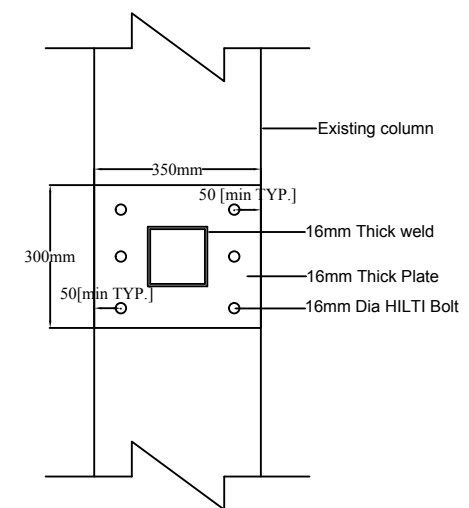

**ELEVATION**

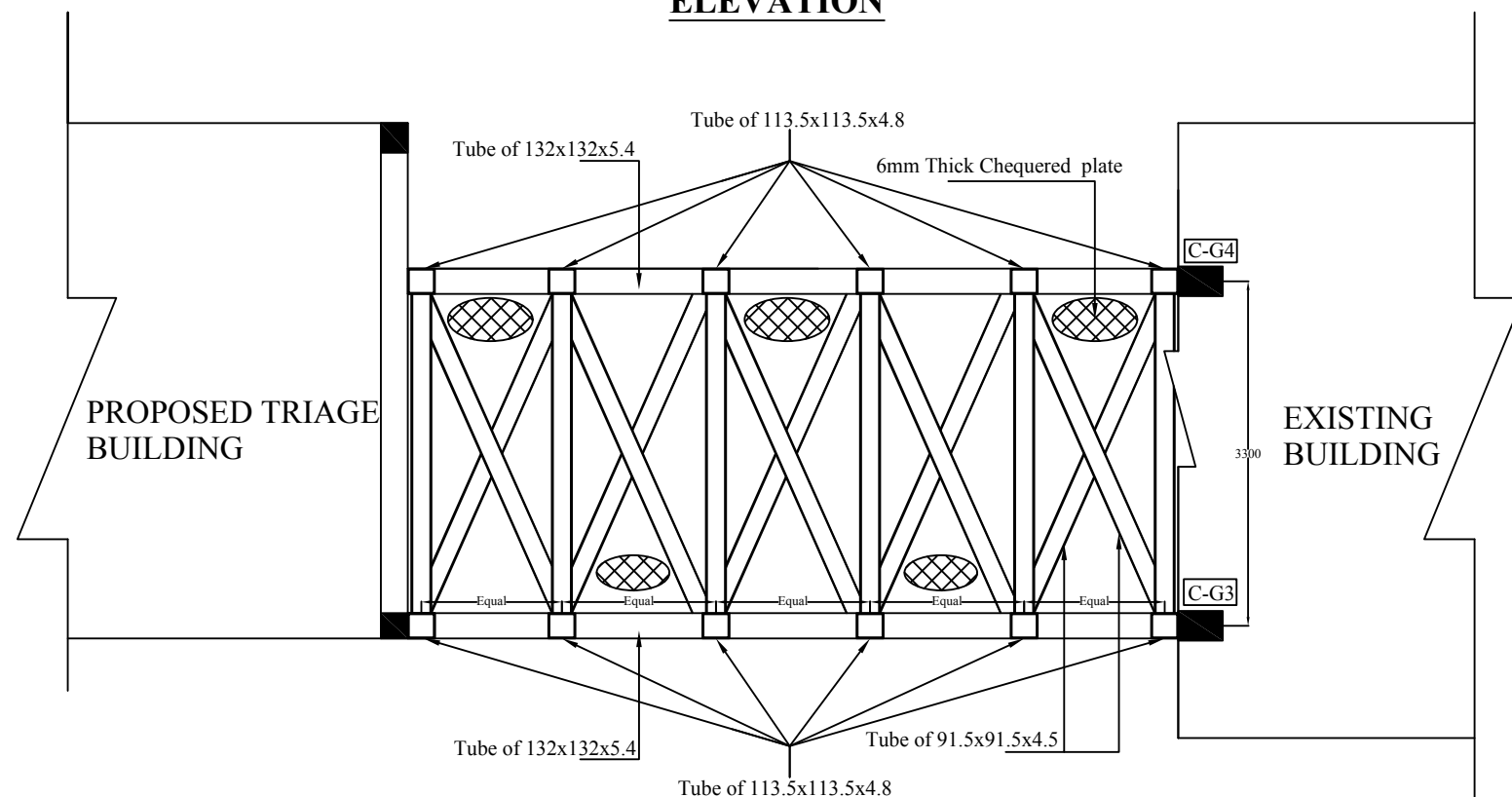

**PLAN at TOP&BOTTOM**

**EXISTING J3 BLOCK OF MEDICAL COLLEGE THRISSUR**

- 1.Column sizes of C-G3 & C-G4 are 350x600 and equally reinforced on all faces [ Ø25 8nos. ].
- 2.Grade of concrete M20 & grade of steel Fy415 used as per drawing no DRIQ/BL/27/08 , DRIQ/BL/27/08 [sheet no 15/21] dated 11/11/2008 & 12/6/2009 respectively.

PRIOR APPROVAL SHALL BE OBTAINED FROM DESIGN OFFICE FOR CONNECTION DETAILS TO BE ADOPTED BEFORE FIXING.

REVISED ADOPTING READILY AVAILABLE TATA STRUCTURA [ SQUARE HOLLOW SECTIONS ] YST 310 GRADE AS REQUESTED FROM SITE.

CONSULTANTS:



STRUCTURAL DRAWING

PROJECT:-

**PROPOSED EMERGENCY DEPT. FOR MEDICAL COLLEGE ,THRISSUR**

DRAWING:-

**CONNECTION CORRIDOR DETAILS**

DRAWN BY:	VIPIN.B	SCALE:	NTS	ALL DIMENSIONS ARE IN MILLIMETRES.DO NOT SCALE THE DRAWING.
CHECKED BY:	C.E.DESIGN	DATE:	10-4-2015	DISCLAIMER : THESE DRAWINGS ARE THE SOLE PROPERTY OF HLL LIFE CARE LTD. NO CHANGES OR COPIES CAN BE MADE WITHOUT CONSENT.

DRAFT BY,	VIPINBABU.B
CHECKED BY,	SHALINI R PHILIP (C.E DESIGN)
APPROVED BY,	solomon fernandez (P.C.E)

REVISION	DRAWING NO.
RI-(27/1/2016)	HLL/IDD/TRIAGE/TSR/2014-15/S-14
<b>STATUS:</b> PRELIMINARY/ <input type="checkbox"/> APPROVAL <input type="checkbox"/> TENDER <input type="checkbox"/> SITE COMMENTS <input type="checkbox"/> CONSTRUCTION <input checked="" type="checkbox"/>	