

## NOTES

2. ANY DISCREPANCY IN THIS OR ANY OTHER DRAWINGS RELATED TO THIS DRAWING

4. DO NOT SCALE ANY MEASUREMENT FROM THE DRAWINGS - ONLY WRITTEN DIMENSIONS TO BE FOLLOWED.



Job Title  
REGIONAL INSTITUTE OF ALLIED HEALTH SCIENCES  
BHUBANESWAR

Check all dimensions and verify on site. Report any errors or omissions



ADP Delhi  
Third Floor, Block-C  
Times Group Building  
Plot no-61, Sector-44  
Gurgaon - 122 003, Haryana, India  
+91 (0) 124 4975 700  
+91 (0) 124 4975 730  
sili@adp-architecture.com  
www.adp-architecture.com

THIS DRAWING, WITH ALL ITS CONTENTS, IS THE INTELLECTUAL PROPERTY OF ADP ARCHITECTURE INDIA PRIVATE LIMITED. IT CANNOT BE REPRODUCED, ALTERED, SUBSTITUTED, CONSTRUCTED OR EXECUTED AT SITE, IN WHOLE OR IN PART, WITHOUT THE PRIOR WRITTEN PERMISSION OF THE ARCHITECTS.

NOTES

1. WHILE EVERY ATTEMPT HAS BEEN MADE IN PREPARATION OF THIS DRAWING TO AVOID MISTAKES, THE ARCHITECT CANNOT GUARANTEE AGAINST HUMAN ERRORS. THE CONTRACTOR MUST CHECK ALL DIMENSIONS, GRADE CONDITIONS AND DETAILS AT SITE PRIOR TO CONSTRUCTION.
2. ANY DISCREPANCY IN THIS OR ANY OTHER DRAWINGS RELATED TO THIS DRAWING SHALL BE BROUGHT TO THE ARCHITECT'S NOTICE IMMEDIATELY.
3. THIS DRAWING SHOULD BE READ IN CONJUNCTION WITH RELEVANT ARCHITECTURAL, STRUCTURAL AND SERVICES DRAWINGS.
4. DO NOT SCALE ANY MEASUREMENT FROM THE DRAWINGS - ONLY WRITTEN DIMENSIONS TO BE FOLLOWED.
5. ANY QUERIES AND/OR CLARIFICATIONS ARE TO BE BROUGHT TO THE NOTICE OF THE ARCHITECTS WITHIN 7 CALENDAR DAYS OF DRAWING ISSUE OTHERWISE IT WILL BE ASSUMED TO BE ACCEPTABLE & CLEAR.

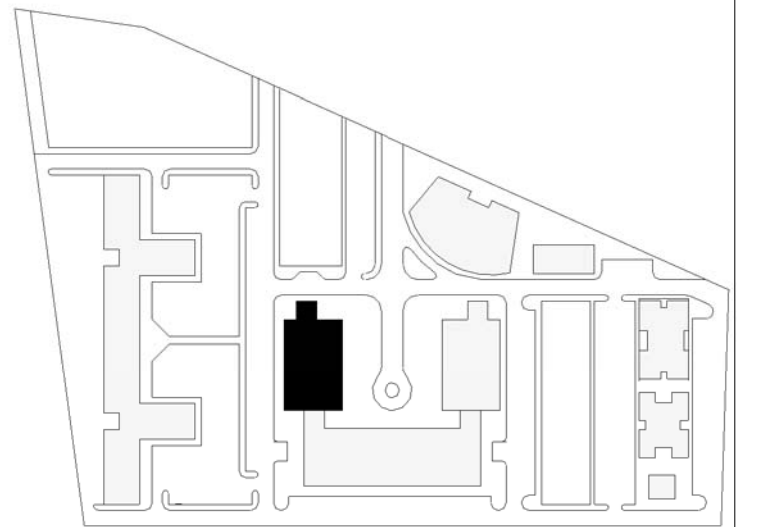

KEY PLAN

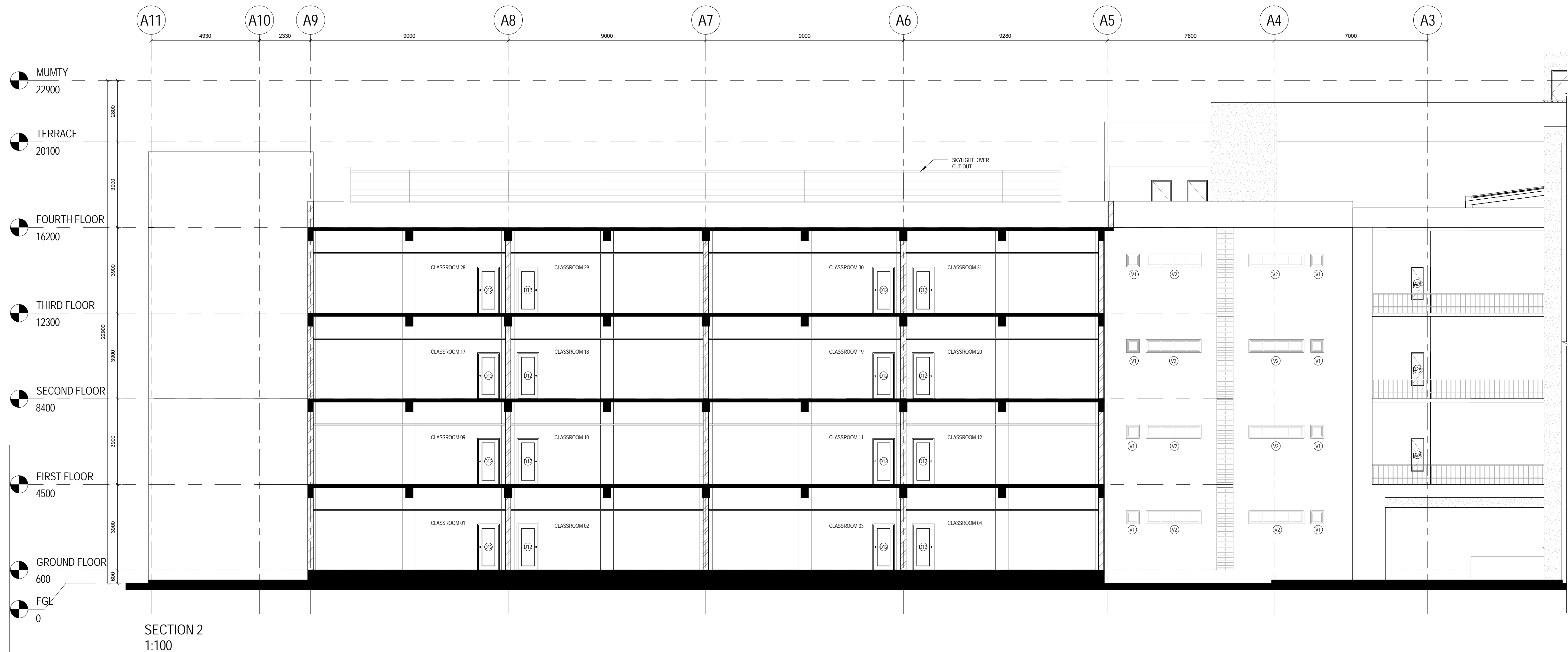
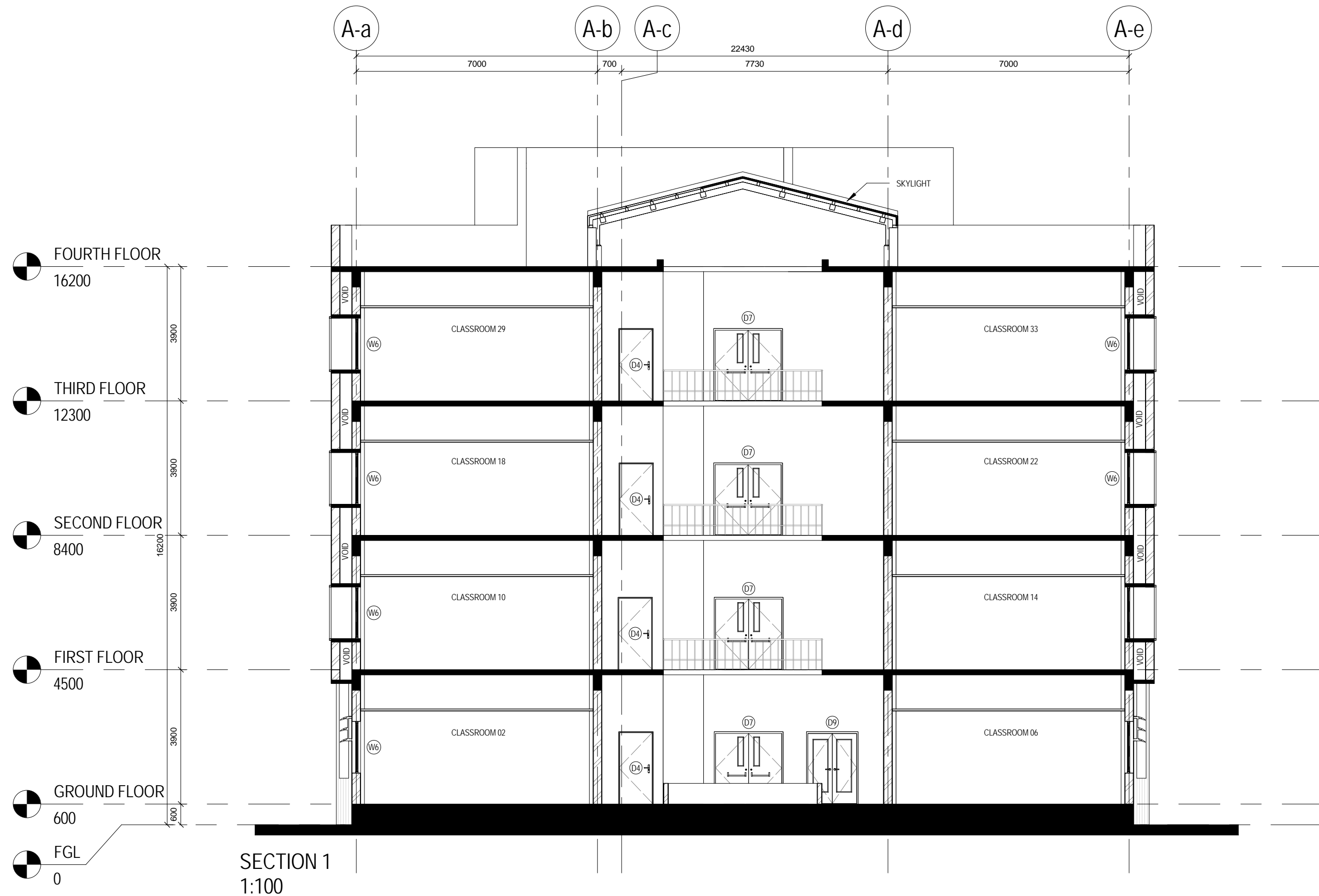

## TENDER DRAWINGS

Revision	Date	Revision Notes	Design change	Inspected by
A	22.03.2013	PRELIMINARY TENDER DRAWINGS		
B	20.05.2013	REVISED TENDER DRAWINGS		

Job Title  
REGIONAL INSTITUTE OF ALLIED HEALTH SCIENCES  
BHUBANESWAR

Drawing Title  
GENERAL ARRANGEMENT SECTION  
ACADEMIC SOUTH BLOCK  
SECTION 1 AND 2

Check all dimensions and verify on site. Report any errors or omissions

First Issued: 22/03/13  
Drawn by: DB  
Drawing Sheet Size: A1  
Scale: As indicated  
Inspected by: AS  
Job Code: RIAHSB  
Drawing Number: L1205  
Revision: B

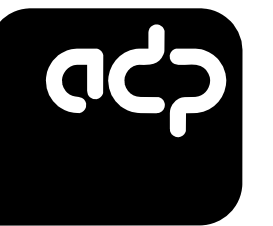

ADP Delhi  
Third Floor, Block-C  
Chimes Group Building  
Plot no-47, Sector-44  
Gurgaon - 122 003, Haryana, India  
T +91 (0) 124 4875 750  
F +91 (0) 124 4875 750  
delhi@adp-architecture.com  
www.adp-architecture.com

This line should measure 100mm along x and y axis when printed

THIS DRAWING, WITH ALL ITS CONTENTS, IS THE INTELLECTUAL PROPERTY OF ADP ARCHITECTURE INDIA PRIVATE LIMITED. IT CANNOT BE REPRODUCED, ALTERED, SUBSTITUTED, CONSTRUCTED OR EXECUTED AT SITE, IN WHOLE OR IN PART, WITHOUT THE PRIOR WRITTEN PERMISSION OF THE ARCHITECTS.

NOTES

1. WHILE EVERY ATTEMPT HAS BEEN MADE IN PREPARATION OF THIS DRAWING TO AVOID MISTAKES, THE ARCHITECT CANNOT GUARANTEE AGAINST HUMAN ERROR. THE CONTRACTOR MUST CHECK ALL DIMENSIONS, GRADE CONDITIONS AND DETAILS AT SITE PRIOR TO CONSTRUCTION.
2. ANY DISCREPANCY IN THIS OR ANY OTHER DRAWINGS RELATED TO THIS DRAWING SHALL BE BROUGHT TO THE ARCHITECT'S NOTICE IMMEDIATELY.
3. THIS DRAWING SHOULD BE READ IN CONJUNCTION WITH RELEVANT ARCHITECTURAL, STRUCTURAL AND SERVICES DRAWINGS.
4. DO NOT SCALE ANY MEASUREMENT FROM THE DRAWINGS. ONLY WRITTEN DIMENSIONS TO BE FOLLOWED.
5. ANY QUERIES AND/OR CLARIFICATIONS ARE TO BE BROUGHT TO THE NOTICE OF THE ARCHITECTS WITHIN 7 CALENDAR DAYS OF DRAWING ISSUE OTHERWISE IT WILL BE ASSUMED TO BE ACCEPTABLE & CLEAR.

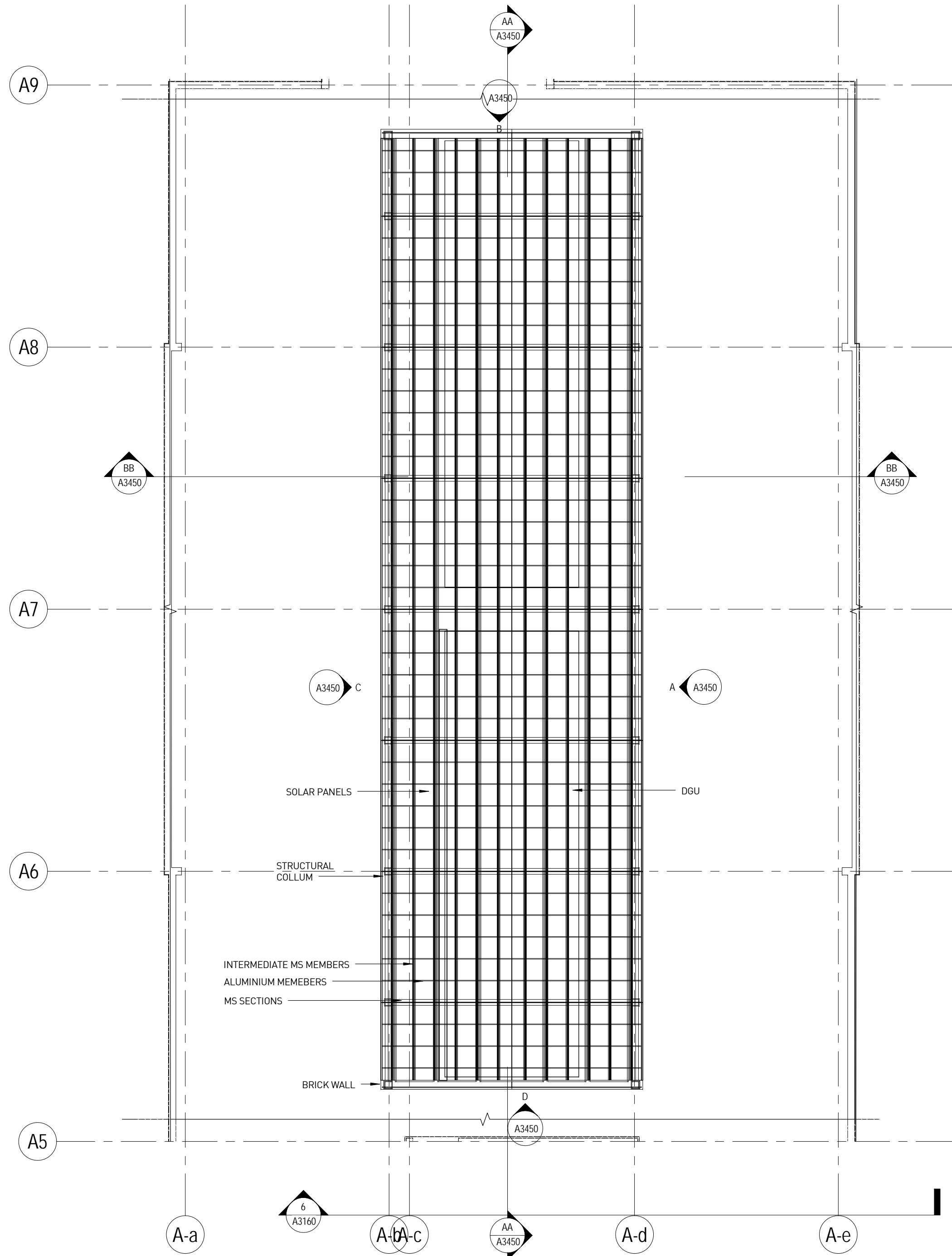

Skylight\_PLAN  
1 : 100

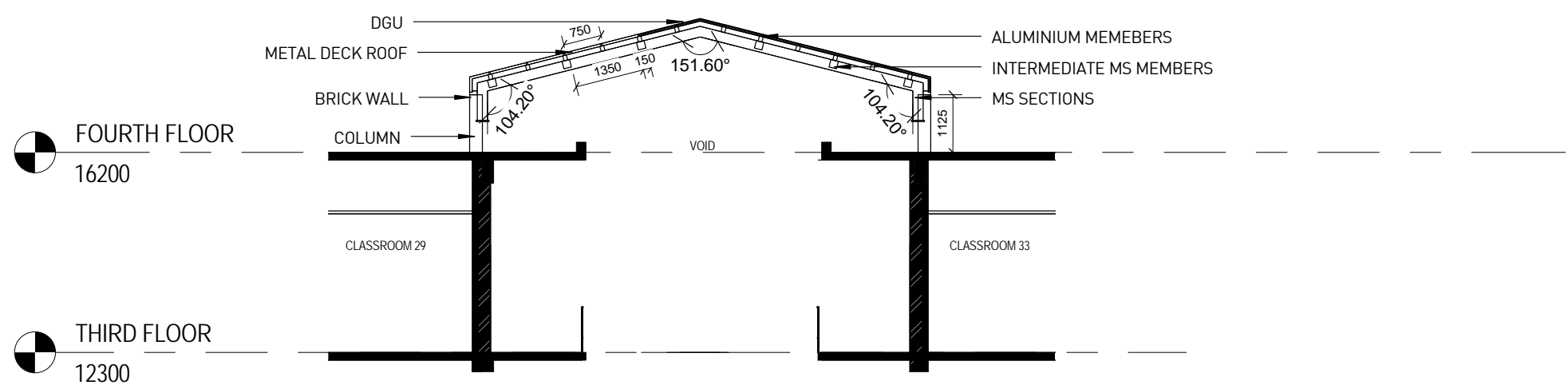
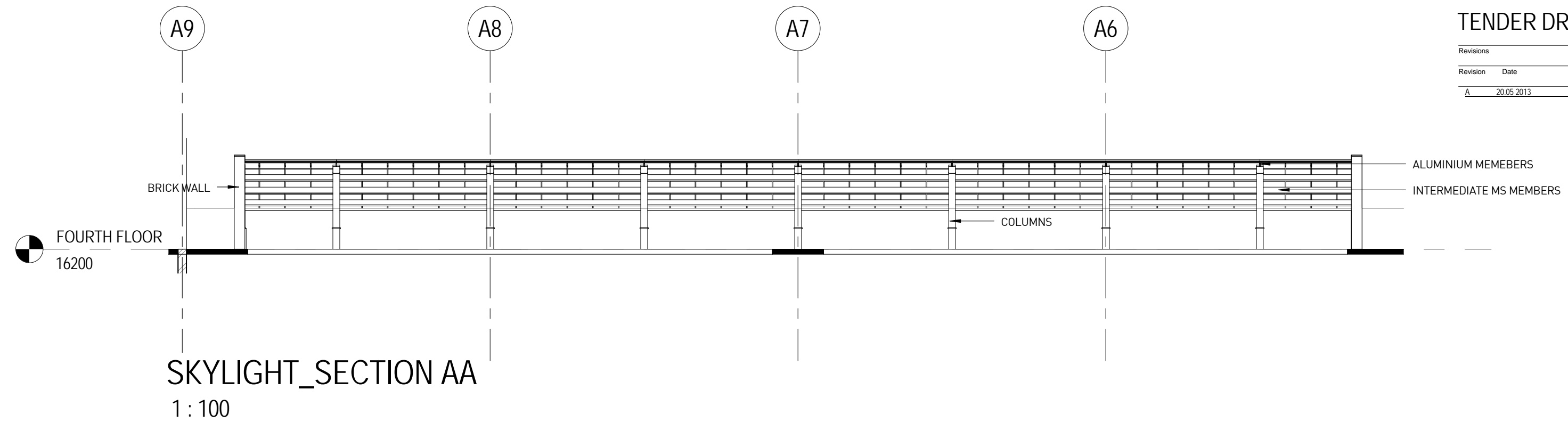
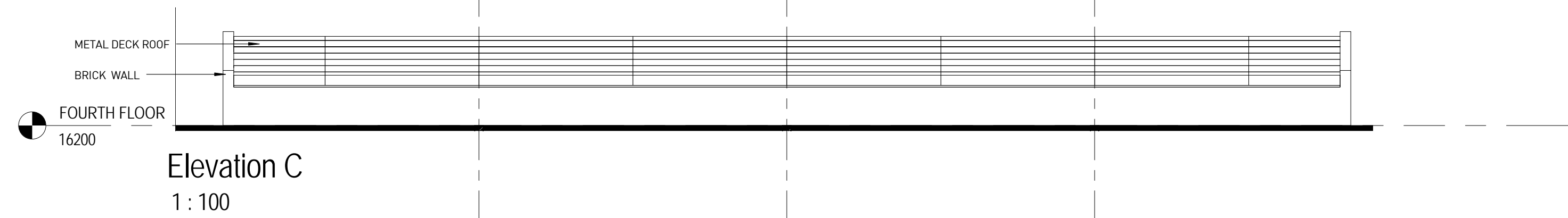
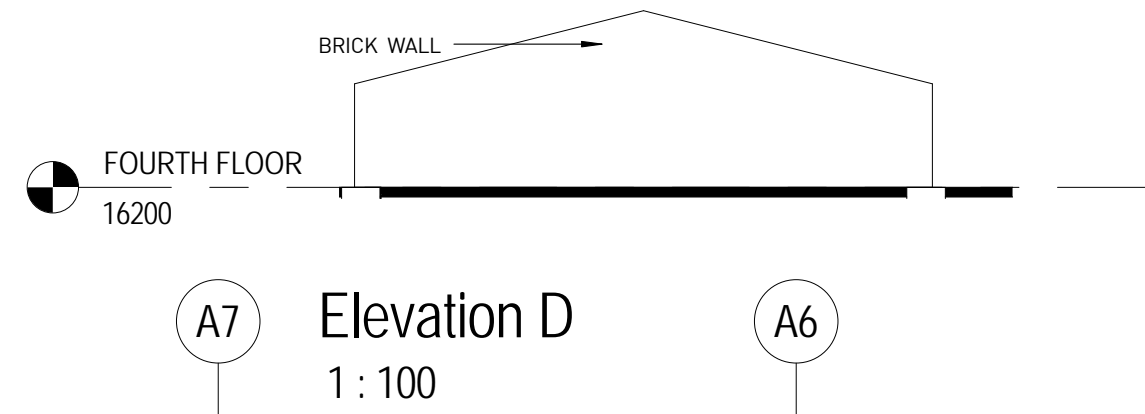
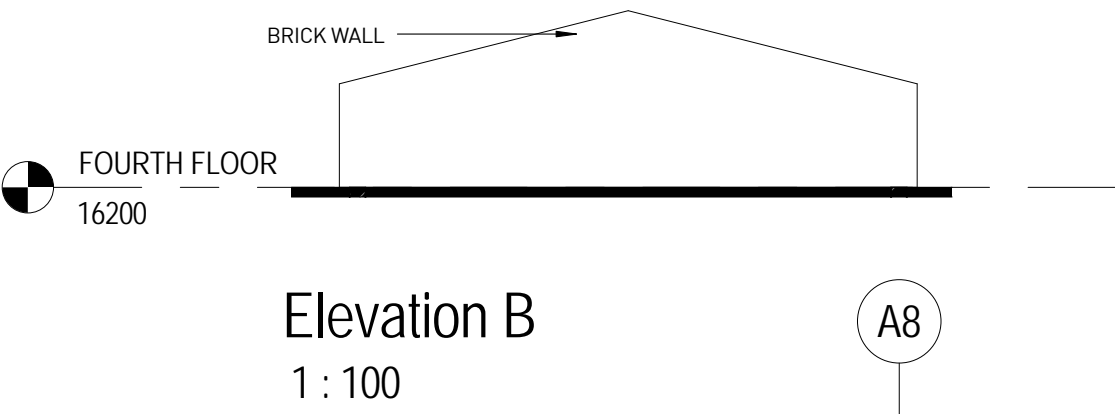
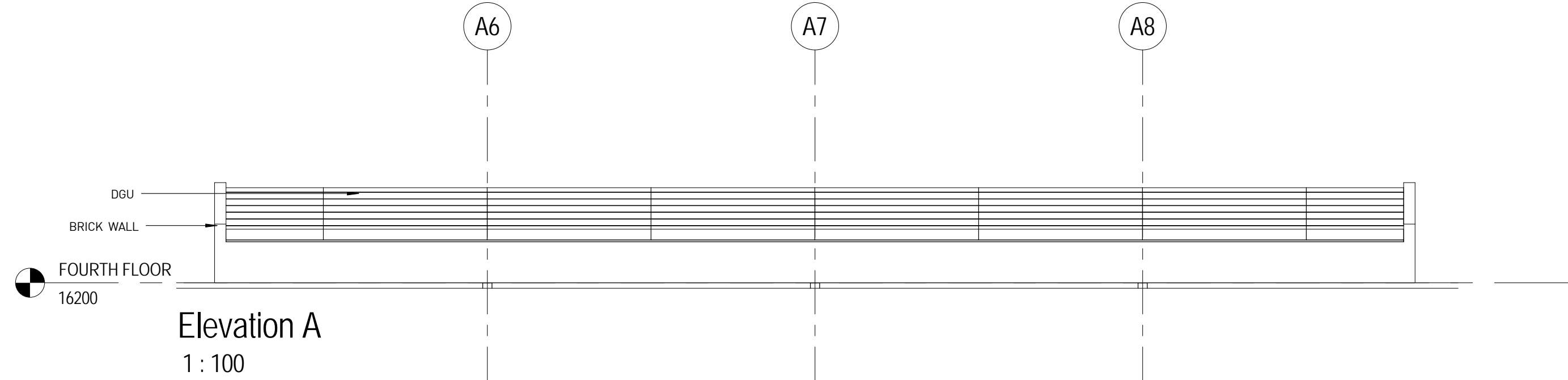

TENDER DRAWINGS

Revision	Date	Revision Notes	Design change	Inspected by
A	20.05.2013	TENDER DRAWINGS		

Job Title  
REGIONAL INSTITUTE OF ALLIED HEALTH SCIENCES  
BHUBANESWAR

Drawing Title  
SKYLIGHT DETAIL 1  
ACADEMIC BLOCK

Check all dimensions and verify on site. Report any errors or omissions

First Issued	20/05/13
Drawn by	HD
Drawing Sheet Size	A1
Scale	1 : 100
Inspected by	AS
Job Code	RIAHSB
Drawing Number	A3450
Revision	A



ADP India  
Third Floor, Block-C  
Central Circle Building  
Plot no-11, Sector-44  
Gurgaon-122 003, Haryana, India  
T +91 (0) 124 4075 700  
F +91 (0) 124 4075 730  
adp@adp-architecture.com  
www.adp-architecture.com

THIS DRAWING, WITH ALL ITS CONTENTS, IS THE INTELLECTUAL PROPERTY OF ADP ARCHITECTURE INDIA PRIVATE LIMITED. IT CANNOT BE REPRODUCED, ALTERED, SUBSTITUTED, CONSTRUCTED OR EXECUTED AT SITE, IN WHOLE OR IN PART, WITHOUT THE PRIOR WRITTEN PERMISSION OF THE ARCHITECTS.

#### NOTES

1. WHILE EVERY ATTEMPT HAS BEEN MADE IN PREPARATION OF THIS DRAWING TO AVOID MISTAKES, THE ARCHITECT CANNOT GUARANTEE AGAINST HUMAN ERROR. THE CONTRACTOR MUST CHECK ALL DIMENSIONS, GRADE CONDITIONS AND DETAILS AT SITE PRIOR TO CONSTRUCTION.
2. ANY DISCREPANCY IN THIS OR ANY OTHER DRAWINGS RELATED TO THIS DRAWING SHALL BE BROUGHT TO THE ARCHITECT'S NOTICE IMMEDIATELY.
3. THIS DRAWING SHOULD BE READ IN CONJUNCTION WITH RELEVANT ARCHITECTURAL, STRUCTURAL AND SERVICES DRAWINGS.
4. DO NOT SCALE ANY MEASUREMENT FROM THE DRAWINGS. ONLY WRITTEN DIMENSIONS TO BE FOLLOWED.
5. ANY QUERIES AND/OR CLARIFICATIONS ARE TO BE BROUGHT TO THE NOTICE OF THE ARCHITECTS WITHIN 7 CALENDAR DAYS OF DRAWING ISSUE OTHERWISE IT WILL BE ASSUMED TO BE ACCEPTABLE & CLEAR.

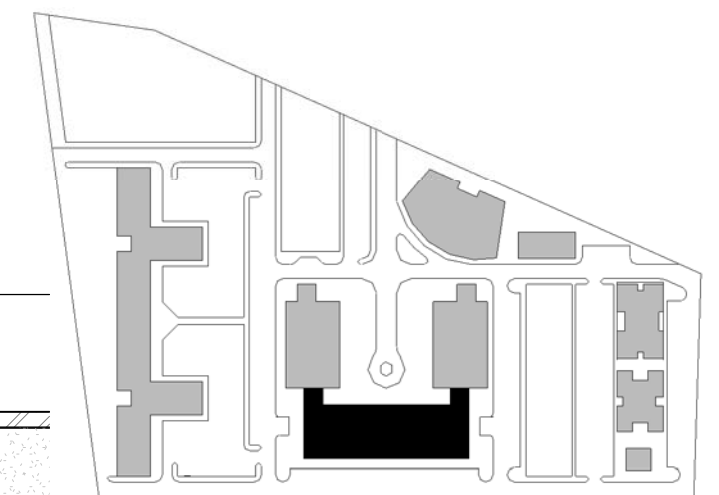

#### KEY PLAN

RIAHSB DOOR SCHEDULE			Description
Mark	Width	Height	
D1	750	2100	Internal Single Flush Door Toilet, Single Swing
D2	750	2100	Internal Single Flush Door, Single Swing
D2A	580	2100	Shaft Door
D3	900	2100	Internal Single Flush Door, Single Swing
D4	1000	2100	Internal Single Flush Door, Single Swing
D6	1200	2100	Internal Double Flush Door, Double Swing
D7	2500	2100	Internal Double 2x Vision Panelled Door, Single Swing
D7A	1500	2100	Internal Double 2x Vision Panelled Door, Single Swing
D8	1500	2100	Internal Double 2x Vision Panelled Door, Single Swing
D9	1500	2100	Internal Double 2x Vision Panelled Door, Double Swing
D12	1000	2100	Internal Single Glass Door, Single Swing

RIAHSB WINDOW SCHEDULE			Description
Mark	Width	Height	
DW1	3000	1800	Aluminum door window
V1	600	600	Aluminum Ventilator, Slit height 1800 for all other blocks
V2	2515	600	Aluminum Ventilator, Slit height 1800 for all other blocks
V3	900	900	Aluminum Ventilator, with Glass louvers
V4	900	900	Aluminum Ventilator, Top Hung
VW1	900	1200	Aluminum Window with Exhaust Fan
VW1A	600	1200	Aluminum Window with Exhaust Fan
V2	1200	1800	Aluminum Sliding Window
V3	1500	1200	Aluminum Sliding Window
V4	1800	1200	Aluminum Sliding Window
V5	2100	1500	Aluminum Sliding Window
V6	1500	900	Aluminum Sliding Window
V7	1100	1500	Aluminum Sliding Window

TENDER DRAWINGS				
Revisions	Date	Revision Notes	Design change	Inspected by
A	22.03.2013	PRELIMINARY TENDER DRAWINGS		
B	20.06.2013	REVISED TENDER DRAWINGS		

Job Title  
REGIONAL INSTITUTE OF ALLIED HEALTH SCIENCES  
BHUBANESWAR

Drawing Title  
GENERAL ARRANGEMENT PLAN  
ADMINISTRATION BLOCK  
GROUND FLOOR

Check all dimensions and verify on site. Report any errors or omissions

First issued	22/03/13
Drawn by	DB
Drawing Sheet Size	A1
Scale	As indicated
Inspected by	AS
Job Code	RIAHSB
Drawing Number	L1000
Revision	B

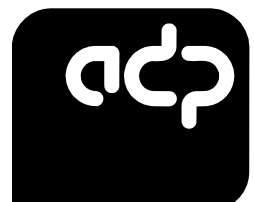

ADP Design  
Third Floor, Block-C  
Corporate Centre Building  
Plot no-41, Sector-44  
Gurgaon-122 003, Haryana, India  
T +91 (0) 124 4975 700  
F +91 (0) 124 4975 730  
adp@adp-architecture.com  
www.adp-architecture.com

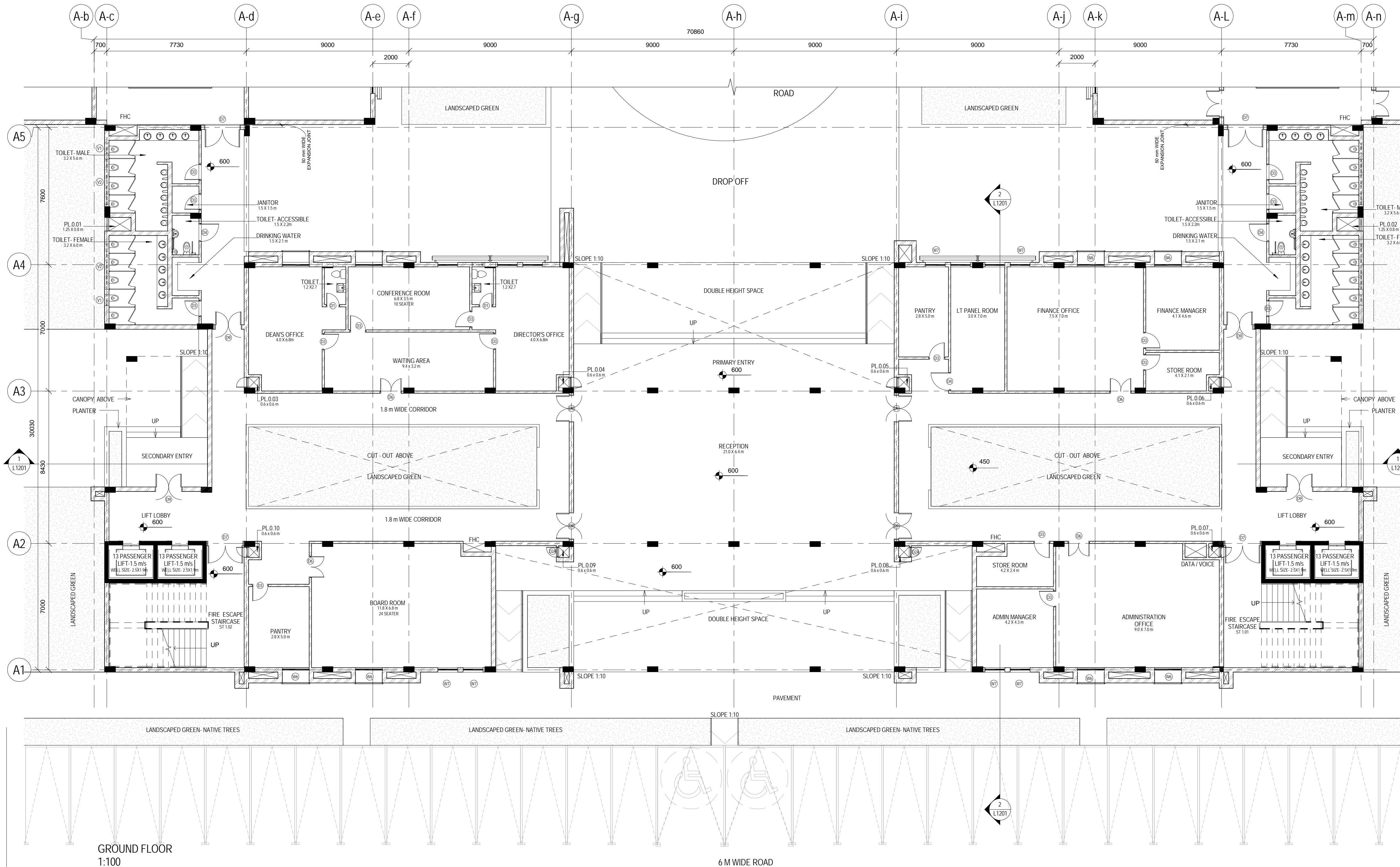

GROUND FLOOR  
1:100

6 M WIDE ROAD



THIS DRAWING, WITH ALL ITS CONTENTS, IS THE INTELLECTUAL PROPERTY OF ADP ARCHITECTURE INDIA PRIVATE LIMITED. IT CANNOT BE REPRODUCED, ALTERED, SUBSTITUTED, CONSTRUCTED OR EXECUTED AT SITE, IN WHOLE OR IN PART, WITHOUT THE PRIOR WRITTEN PERMISSION OF THE ARCHITECTS.

#### NOTES

1. WHILE EVERY ATTEMPT HAS BEEN MADE IN PREPARATION OF THIS DRAWING TO AVOID MISTAKES, THE ARCHITECT CANNOT GUARANTEE AGAINST HUMAN ERROR. THE CONTRACTOR MUST CHECK ALL DIMENSIONS, GRADE CONDITIONS AND DETAILS AT SITE PRIOR TO CONSTRUCTION.

2. ANY DISCREPANCY IN THIS OR ANY OTHER DRAWINGS RELATED TO THIS DRAWING SHALL BE BROUGHT TO THE ARCHITECT'S NOTICE IMMEDIATELY.

3. THIS DRAWING SHOULD BE READ IN CONJUNCTION WITH RELEVANT ARCHITECTURAL, STRUCTURAL AND SERVICES DRAWINGS.

4. DO NOT SCALE ANY MEASUREMENT FROM THE DRAWINGS. ONLY WRITTEN DIMENSIONS TO BE FOLLOWED.

5. ANY QUERIES AND/OR CLARIFICATIONS ARE TO BE BROUGHT TO THE NOTICE OF THE ARCHITECTS WITHIN 7 CALENDAR DAYS OF DRAWING ISSUE OTHERWISE IT WILL BE ASSUMED TO BE ACCEPTABLE & CLEAR.

#### KEY PLAN

RIAHSB DOOR SCHEDULE			
Mark	Width	Height	Description
D1	750	2100	Internal Single Flush Door Toilet, Single Swing
D2	750	2100	Internal Single Flush Door, Single Swing
D2A	580	2100	Shaft Door
D3	900	2100	Internal Single Flush Door, Single Swing
D4	1000	2100	Internal Single Flush Door, Single Swing
D6	1200	2100	Internal Double Flush Door, Double Swing
D7	1200	2100	Internal Double 2x Vision Panelled Door, Single Swing
DTA	1500	2100	Internal Double 2x Vision Panelled Door, Single Swing
DB	1500	2100	Internal Double 2x Vision Panelled Door, Single Swing
DE	1500	2100	Internal Double 2x Vision Panelled Door, Double Swing
D12	1000	2100	Internal Single Glass Door, Single Swing

RIAHSB WINDOW SCHEDULE			
Mark	Width	Height	Description
DW1	3000	1800	Aluminum door window
V1	600	600	Aluminum Ventilator, Sill height 1800 for all other blocks
V2	2515	600	Aluminum Ventilator, Sill height 1800 for all other blocks
V3	900	900	Aluminum Ventilator, with Glass louvers
V4	900	900	Aluminum Ventilator, Top Hung
W1	900	1200	Aluminum Window with Exhaust Fan
W1A	600	1200	Aluminum Window with Exhaust Fan
W2	1200	1800	Aluminum Sliding Window
W3	1500	1200	Aluminum Sliding Window
W4	1800	1200	Aluminum Sliding Window
W5	2100	1500	Aluminum Sliding Window
W6	1500	1500	Aluminum Sliding Window
W7	1100	1500	Aluminum Sliding Window

#### TENDER DRAWINGS

Revisions				
Revision	Date	Revision Notes	Design change	Inspected by
A	22.03.2013	PRELIMINARY TENDER DRAWINGS		
B	20.06.2013	REVISED TENDER DRAWINGS		

Job Title  
REGIONAL INSTITUTE OF ALLIED HEALTH SCIENCES  
BHUBANESWAR

Drawing Title  
GENERAL ARRANGEMENT PLAN  
ADMINISTRATION BLOCK  
FIRST FLOOR

Check all dimensions and verify on site. Report any errors or omissions

First Issued 22/03/13  
Drawn by DB  
Drawing Sheet Size A1  
Scale As Indicated  
Inspected by  
Job Code RIAHSB  
Drawing Number L1001  
Revision B

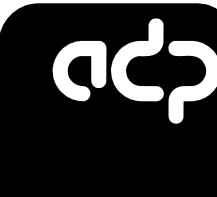

ADP Design  
Third Floor, Block C  
Central Circle Building  
Gurgaon - 122 003, Haryana, India  
T +91 (0) 124 4075 700  
F +91 (0) 124 4075 730  
adp@adp-architecture.com  
www.adp-architecture.com

FIRST FLOOR  
1:100

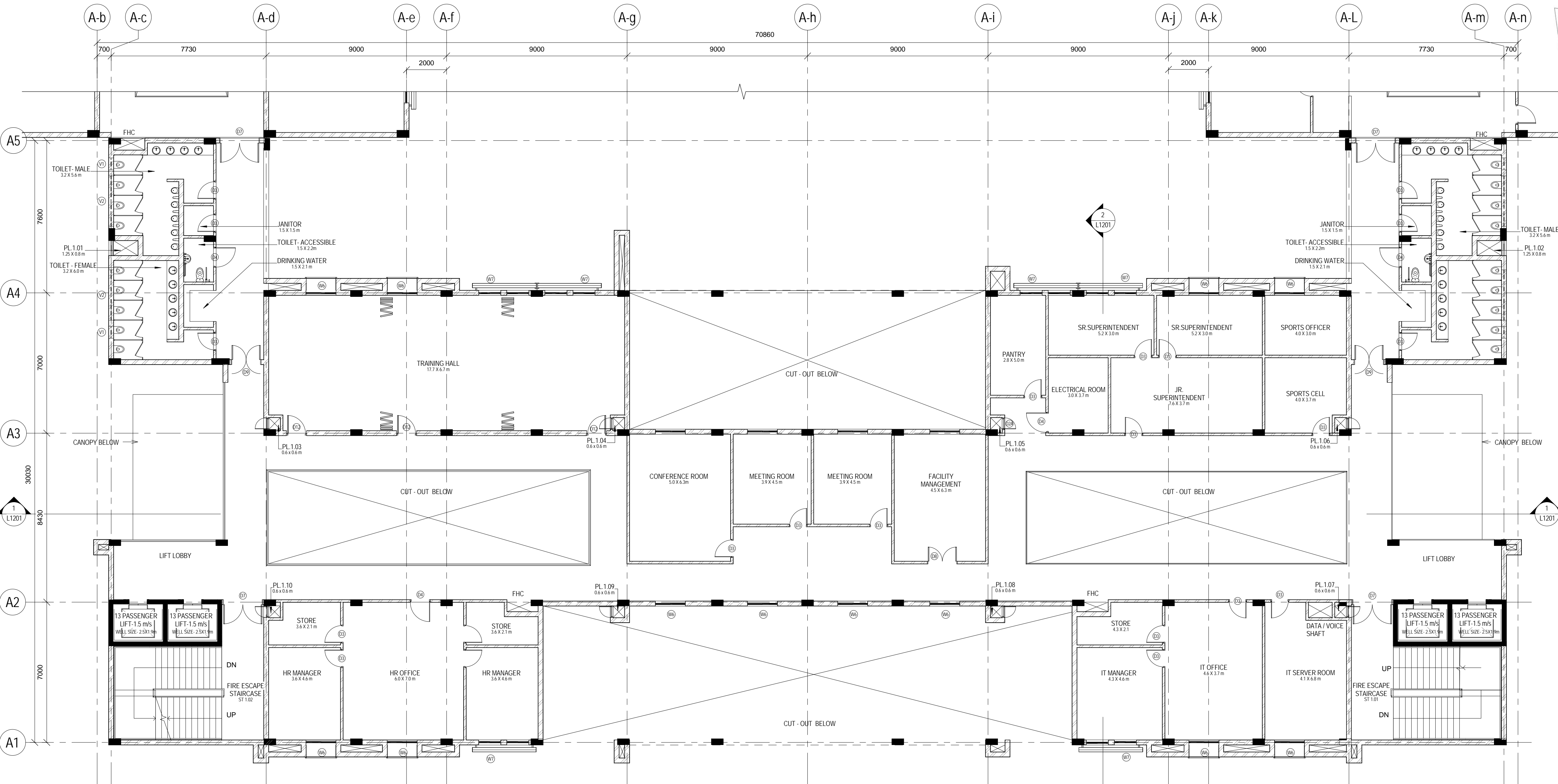

This line should measure 100mm along x and y axis when printed

THIS DRAWING, WITH ALL ITS CONTENTS, IS THE INTELLECTUAL PROPERTY OF ADP ARCHITECTURE INDIA PRIVATE LIMITED. IT CANNOT BE REPRODUCED, ALTERED, SUBSTITUTED, CONSTRUCTED OR EXECUTED AT SITE, IN WHOLE OR IN PART, WITHOUT THE PRIOR WRITTEN PERMISSION OF THE ARCHITECTS.

#### NOTES

1. WHILE EVERY ATTEMPT HAS BEEN MADE IN PREPARATION OF THIS DRAWING TO AVOID MISTAKES, THE ARCHITECT CANNOT GUARANTEE AGAINST HUMAN ERROR. THE CONTRACTOR MUST CHECK ALL DIMENSIONS, GRADE CONDITIONS AND DETAILS AT SITE PRIOR TO CONSTRUCTION.

2. ANY DISCREPANCY IN THIS OR ANY OTHER DRAWINGS RELATED TO THIS DRAWING SHALL BE BROUGHT TO THE ARCHITECT'S NOTICE IMMEDIATELY.

3. THIS DRAWING SHOULD BE READ IN CONJUNCTION WITH RELEVANT ARCHITECTURAL, STRUCTURAL AND SERVICES DRAWINGS.

4. DO NOT SCALE ANY MEASUREMENT FROM THE DRAWINGS. ONLY WRITTEN DIMENSIONS TO BE FOLLOWED.

5. ANY QUERIES AND/OR CLARIFICATIONS ARE TO BE BROUGHT TO THE NOTICE OF THE ARCHITECTS WITHIN 7 CALENDAR DAYS OF DRAWING ISSUE OTHERWISE IT WILL BE ASSUMED TO BE ACCEPTABLE & CLEAR.

#### KEY PLAN

RIAHSB DOOR SCHEDULE		
Mark	Width	Height
D1	750	2100
D2	750	2100
D2A	580	2100
D3	900	2100
D4	1000	2100
D6	1200	2100
D7	1200	2100
D7A	1500	2100
D8	1500	2100
D12	1000	2100

RIAHSB WINDOW SCHEDULE		
Mark	Width	Height
DW1	3000	1800
V1	600	600
V2	2515	600
V3	900	900
V4	900	900
W1	900	1200
W1A	600	1200
W2	1200	1800
W3	1500	1200
W4	1800	1200
W6	2100	1500
W7	1100	1500

#### TENDER DRAWINGS

Revisions	Date	Revision Notes	Design change	Inspected by
A	22.03.2013	PRELIMINARY TENDER DRAWINGS		
B	20.06.2013	REVISED TENDER DRAWINGS		

Job Title  
REGIONAL INSTITUTE OF ALLIED HEALTH SCIENCES  
BHUBANESWAR

Drawing Title  
GENERAL ARRANGEMENT PLAN  
ADMINISTRATION BLOCK  
SECOND FLOOR

Check all dimensions and verify on site. Report any errors or omissions

First issued	22/03/13
Drawn by	DB
Drawing Sheet Size	A1
Scale	As Indicated
Inspected by	
Job Code	RIAHSB
Drawing Number	L1002
Revision	B



ADP Design  
The First Floor Block-C  
Corporate Building  
Gurgaon - 122 003, Haryana, India  
T +91 (0) 124 4975 700  
F +91 (0) 124 4975 730  
adp@adp-architecture.com  
www.adp-architecture.com

SECOND FLOOR  
1:100

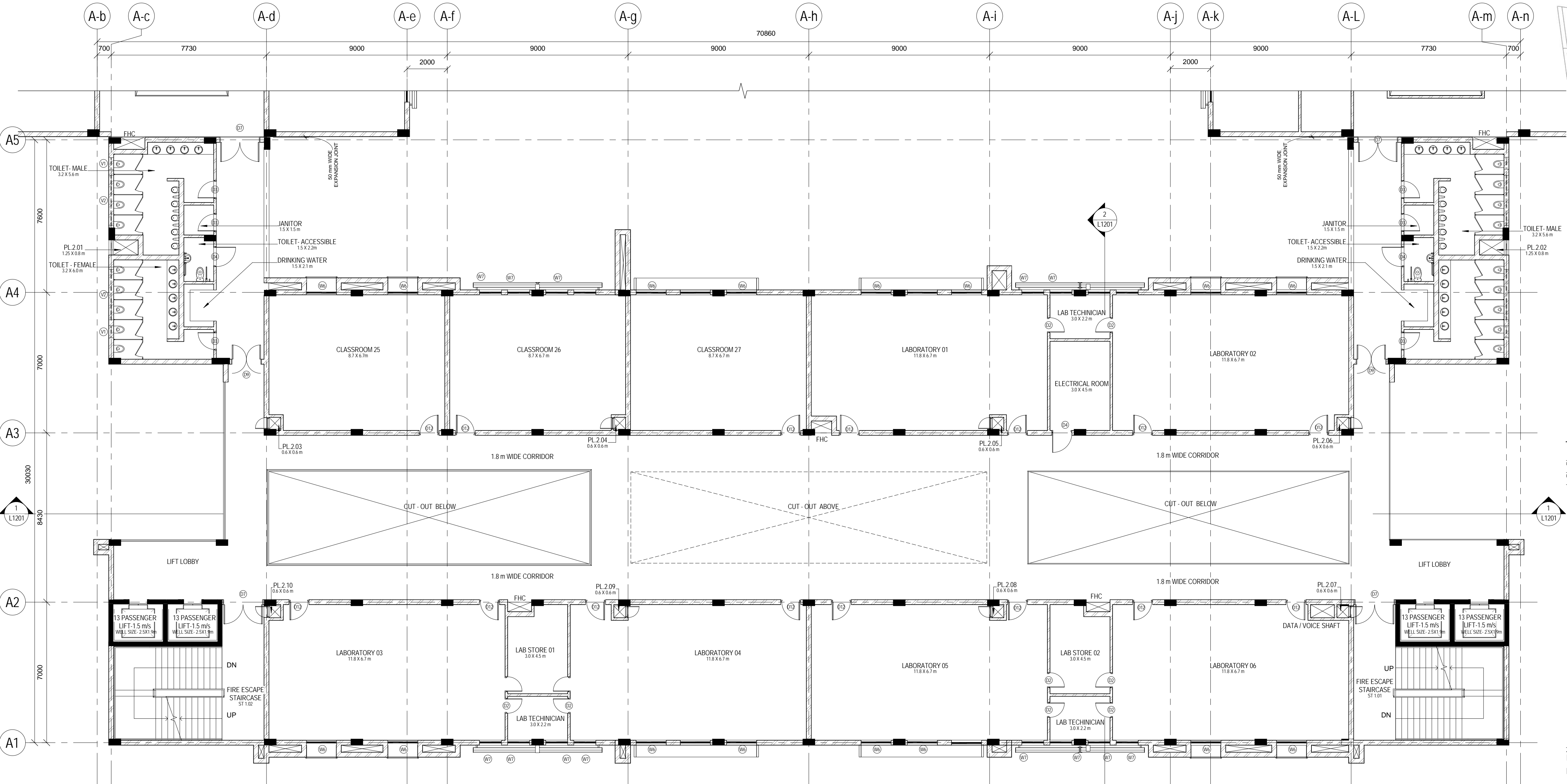

This line should measure 100mm along x and y axis when printed

THIS DRAWING, WITH ALL ITS CONTENTS, IS THE INTELLECTUAL PROPERTY OF ADP ARCHITECTURE INDIA PRIVATE LIMITED. IT CANNOT BE REPRODUCED, ALTERED, SUBSTITUTED, CONSTRUCTED OR EXECUTED AT SITE, IN WHOLE OR IN PART, WITHOUT THE PRIOR WRITTEN PERMISSION OF THE ARCHITECTS.

#### NOTES

1. WHILE EVERY ATTEMPT HAS BEEN MADE IN PREPARATION OF THIS DRAWING TO AVOID MISTAKES, THE ARCHITECT CANNOT GUARANTEE AGAINST HUMAN ERROR. THE CONTRACTOR MUST CHECK ALL DIMENSIONS, GRADE CONDITIONS AND DETAILS AT SITE PRIOR TO CONSTRUCTION.

2. ANY DISCREPANCY IN THIS OR ANY OTHER DRAWINGS RELATED TO THIS DRAWING SHALL BE BROUGHT TO THE ARCHITECT'S NOTICE IMMEDIATELY.

3. THIS DRAWING SHOULD BE READ IN CONJUNCTION WITH RELEVANT ARCHITECTURAL, STRUCTURAL AND SERVICES DRAWINGS.

4. DO NOT SCALE ANY MEASUREMENT FROM THE DRAWINGS. ONLY WRITTEN DIMENSIONS TO BE FOLLOWED.

5. ANY QUERIES AND/OR CLARIFICATIONS ARE TO BE BROUGHT TO THE NOTICE OF THE ARCHITECTS WITHIN 7 CALENDAR DAYS OF DRAWING ISSUE OTHERWISE IT WILL BE ASSUMED TO BE ACCEPTABLE & CLEAR.

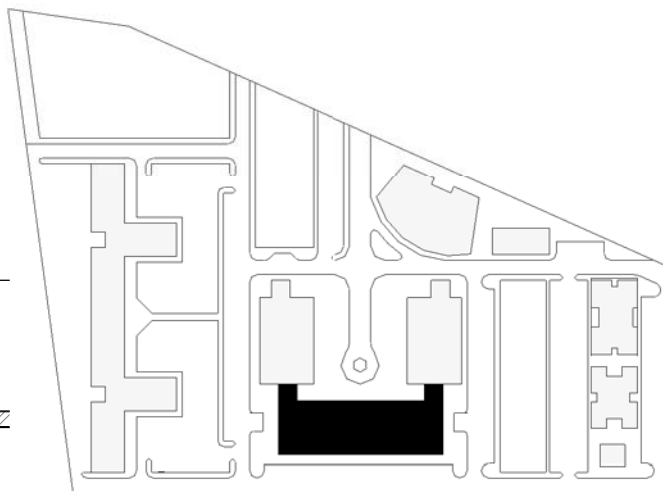

#### KEY PLAN

Mark	Width	Height	Description
D1	750	2100	Internal Single Flush Door Toilet, Single Swing
D2	750	2100	Internal Single Flush Door, Single Swing
D2A	1500	2100	Shut Door
D3	800	2100	Internal Single Flush Door, Single Swing
D4	1000	2100	Internal Single Flush Door, Single Swing
D6	1200	2100	Internal Double Flush Door, Double Swing
D7	2000	2100	Internal Double 2x Vision Panelled Door, Single Swing
D7A	1500	2100	Internal Double 2x Vision Panelled Door, Single Swing
D8	1500	2100	Internal Double 2x Vision Panelled Door, Single Swing
D9	1500	2100	Internal Double 2x Vision Panelled Door, Single Swing
D12	1000	2100	Internal Single Glass Door, Single Swing

Mark	Width	Height	Sill Height	Head Height	Description
DW1	1000	1800	0	1800	Aluminum door window
V1	800	800	2100	2700	Aluminum Ventilator, Sill height 1800 for all other blocks
V2	2515	600	2100	2700	Aluminum Ventilator, Sill height 1800 for all other blocks
V3	900	900	1200	2100	Aluminum Ventilator, with Glass louvers
V4	800	900	1200	2100	Aluminum Ventilator, Top Hung
V1A	600	1200	900	2100	Aluminum Window with Exhaust Fan
V2	1200	1800	300	2100	Aluminum Sliding Window
V3	1500	1200	900	2100	Aluminum Sliding Window
V4	1800	1200	900	2100	Aluminum Sliding Window
V5	2100	1500	900	2400	Aluminum Sliding Window
V6	1500	1500	900	2400	Aluminum Sliding Window
V7	1100	1500	900	2400	Aluminum Sliding Window

#### TENDER DRAWINGS

Revisions	Date	Revision Notes	Design change	Inspected by
A	22.03.2013	PRELIMINARY TENDER DRAWINGS		
B	20.06.2013	REVISED TENDER DRAWINGS		

Job Title  
REGIONAL INSTITUTE OF ALLIED HEALTH SCIENCES  
BHUBANESWAR

Drawing Title  
GENERAL ARRANGEMENT PLAN  
ADMINISTRATION BLOCK  
THIRD FLOOR

Check all dimensions and verify on site. Report any errors or omissions

First issued 22/03/13

Drawn by DB

Drawing Sheet Size A1

Scale As Indicated

Inspected by

Job Code RIAHSB

Drawing Number L1003

Revision B



ADP Design  
Third Floor, Block C  
Corporate Centre Building  
Gurgaon - 122 003, Haryana, India  
T +91 (0) 124 4975 700  
F +91 (0) 124 4975 730  
adp@adp-architecture.com  
www.adp-architecture.com

THIRD FLOOR  
1:100

This line should measure 100mm along x and y axis when printed

THIS DRAWING, WITH ALL ITS CONTENTS, IS THE INTELLECTUAL PROPERTY OF ADP ARCHITECTURE INDIA PRIVATE LIMITED. IT CANNOT BE REPRODUCED, ALTERED, SUBSTITUTED, CONSTRUCTED OR EXECUTED AT SITE, IN WHOLE OR IN PART, WITHOUT THE PRIOR WRITTEN PERMISSION OF THE ARCHITECTS.

#### NOTES

1. WHILE EVERY ATTEMPT HAS BEEN MADE IN PREPARATION OF THIS DRAWING TO AVOID MISTAKES, THE ARCHITECT CANNOT GUARANTEE AGAINST HUMAN ERROR. THE CONTRACTOR MUST CHECK ALL DIMENSIONS, GRADE CONDITIONS AND DETAILS AT SITE PRIOR TO CONSTRUCTION.

2. ANY DISCREPANCY IN THIS OR ANY OTHER DRAWINGS RELATED TO THIS DRAWING SHALL BE BROUGHT TO THE ARCHITECT'S NOTICE IMMEDIATELY.

3. THIS DRAWING SHOULD BE READ IN CONJUNCTION WITH RELEVANT ARCHITECTURAL, STRUCTURAL AND SERVICES DRAWINGS.

4. DO NOT SCALE ANY MEASUREMENT FROM THE DRAWINGS. ONLY WRITTEN DIMENSIONS TO BE FOLLOWED.

5. ANY QUERIES AND/OR CLARIFICATIONS ARE TO BE BROUGHT TO THE NOTICE OF THE ARCHITECT WITHIN 7 CALENDAR DAYS OF DRAWING ISSUE OTHERWISE IT WILL BE ASSUMED TO BE ACCEPTABLE & CLEAR.

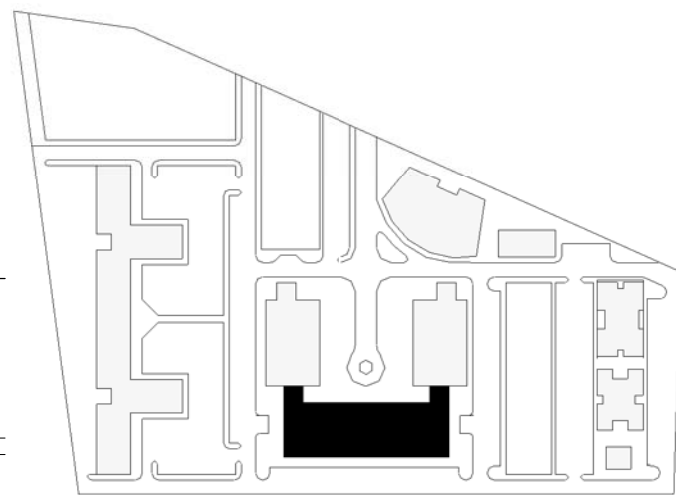

#### KEY PLAN

RIAHSB DOOR SCHEDULE				Description
Mark	Width	Height		
D1	750	2100	Internal Single Flush Door, Toilet, Single Swing	
D2	750	2100	Internal Single Flush Door, Single Swing	
D2A	960	2100	Shaft Door	
D3	900	2100	Internal Single Flush Door, Single Swing	
D4	1000	2100	Internal Single Flush Door, Single Swing	
D6	1200	2100	Internal Double Flush Door, Double Swing	
D7	2000	2100	Internal Double 2x Vision Panelled Door, Single Swing	
DTA	1500	2100	Internal Double 2x Vision Panelled Door, Single Swing	
DB	1500	2100	Internal Double 2x Vision Panelled Door, Double Swing	
DB	1500	2100	Internal Double 2x Vision Panelled Door, Double Swing	
D12	1000	2100	Internal Single Glass Door, Single Swing	

RIAHSB WINDOW SCHEDULE					
ark	Width	Height	Sill Height	Head Height	Description
V1	3000	1800	0	1800	Aluminum door window
V1	600	600	2100	2700	Aluminum Ventilator, Sill height 1800 for all other blocks
V2	2515	600	2100	2700	Aluminum Ventilator, Sill height 1800 for all other blocks
V3	900	900	1200	2100	Aluminum Ventilator, with Glass louvers
V4	900	900	1200	2100	Aluminum Ventilator, Top Hung
W1	900	1200	900	2100	Aluminum Window with Exhaust Fan
W1A	600	1200	900	2100	Aluminum Window with Exhaust Fan
W2	1200	1800	300	2100	Aluminum Sliding Window
W3	1500	1200	800	2100	Aluminum Sliding Window
W4	1800	1200	800	2100	Aluminum Sliding Window
W5	2100	1500	900	2400	Aluminum Sliding Window
W6	1500	1500	900	2400	Aluminum Sliding Window
W7	1100	1500	800	2400	Aluminum Sliding Window

#### TENDER DRAWINGS

Revisions				
Revision	Date	Revision Notes	Design change	Inspected by
A	22.03.2013	PRELIMINARY TENDER DRAWINGS		
B	20.06.2013	REVISED TENDER DRAWINGS		

Job Title  
REGIONAL INSTITUTE OF ALLIED HEALTH SCIENCES  
BHUBANESWAR

Drawing Title  
GENERAL ARRANGEMENT PLAN  
ADMINISTRATION BLOCK  
FOURTH FLOOR

Check all dimensions and verify on site. Report any errors or omissions

First issued 22/03/13

Drawn by DB

Drawing Sheet Size A1

Scale As indicated

Inspected by AS

Job Code RIAHSB

Drawing Number L1004

Revision B



ADP Design  
Thier Project Block C  
Corporate Building  
Gurgaon - 122 003, Haryana, India  
T +91 (0) 124 4975 700  
F +91 (0) 124 4975 730  
adp@adp-architecture.com  
www.adp-architecture.com

FOURTH FLOOR  
1:100

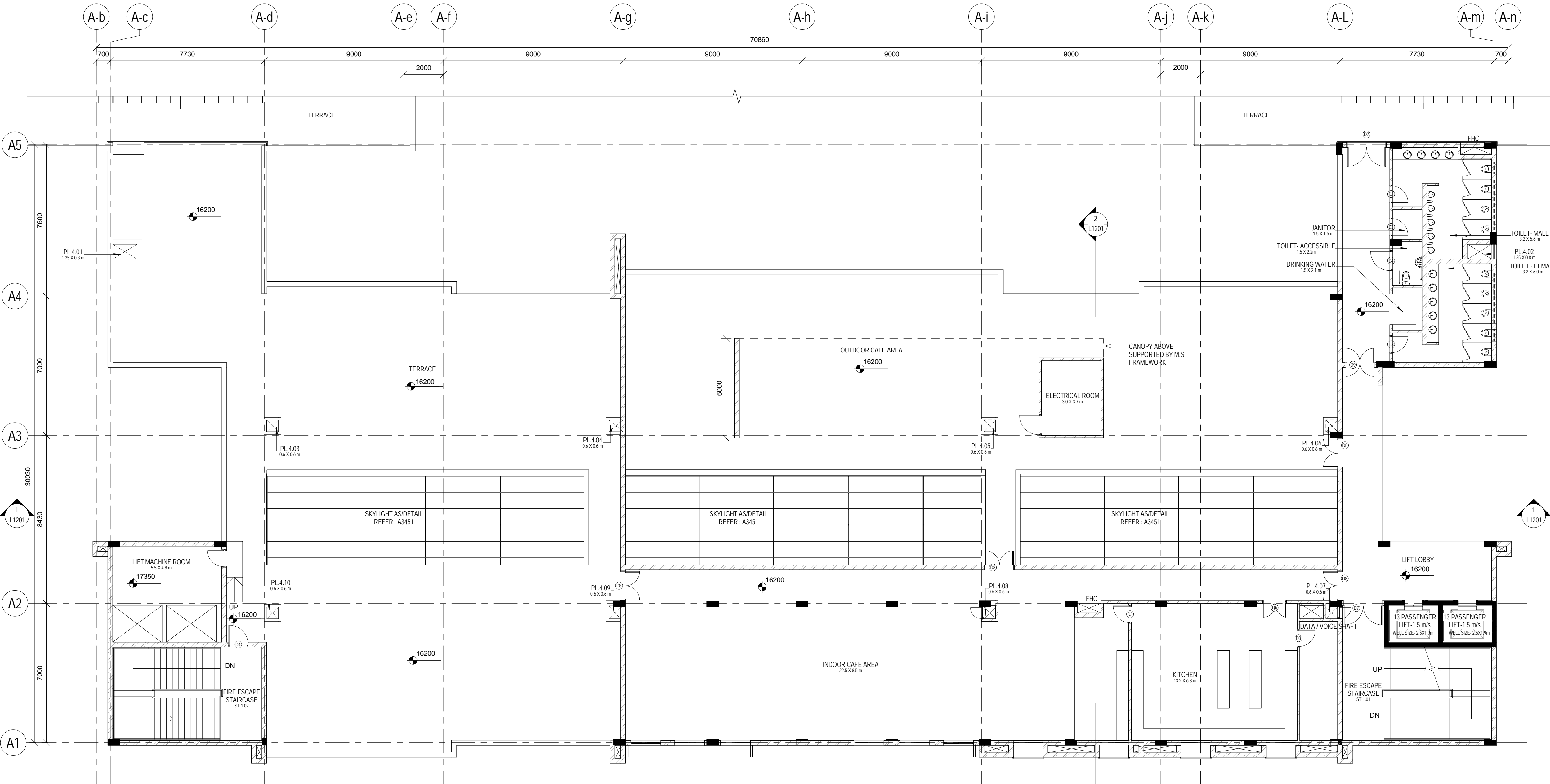

This line should measure 100mm along x and y axis when printed



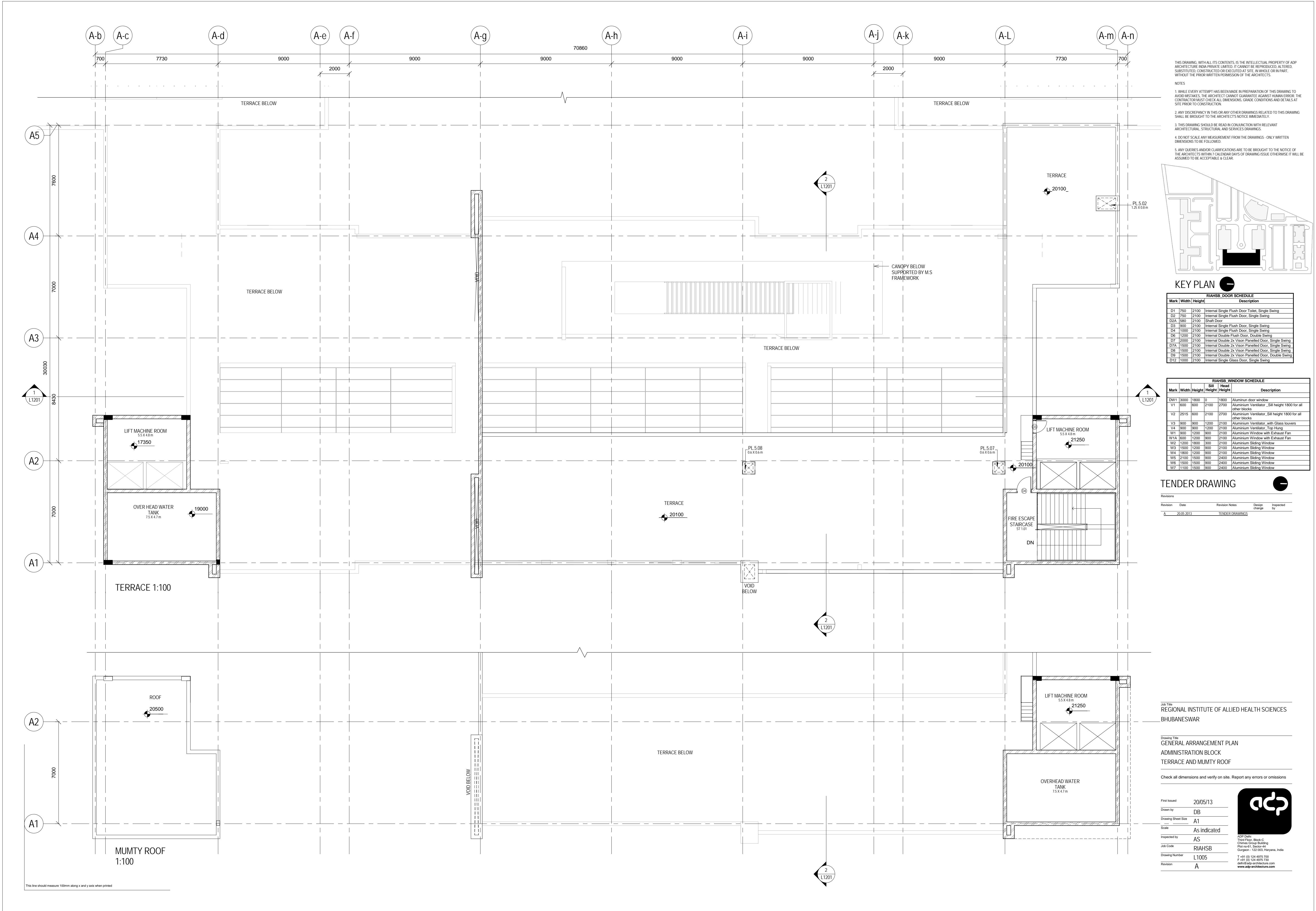

THIS DRAWING, WITH ALL ITS CONTENTS, IS THE INTELLECTUAL PROPERTY OF ADP ARCHITECTURE INDIA PRIVATE LIMITED. IT CANNOT BE REPRODUCED, ALTERED, SUBSTITUTED, CONSTRUCTED OR EXECUTED AT SITE, IN WHOLE OR IN PART, WITHOUT THE PRIOR WRITTEN PERMISSION OF THE ARCHITECTS.

NOTES

1. WHILE EVERY ATTEMPT HAS BEEN MADE IN PREPARATION OF THIS DRAWING TO AVOID MISTAKES, THE ARCHITECT CANNOT GUARANTEE AGAINST HUMAN ERRORS. THE CONTRACTOR MUST CHECK ALL DIMENSIONS, GRADE CONDITIONS AND DETAILS AT SITE PRIOR TO CONSTRUCTION.

2. ANY DISCREPANCY IN THIS OR ANY OTHER DRAWINGS RELATED TO THIS DRAWING SHALL BE BROUGHT TO THE ARCHITECT'S NOTICE IMMEDIATELY.

3. THIS DRAWING SHOULD BE READ IN CONJUNCTION WITH RELEVANT ARCHITECTURAL, STRUCTURAL AND SERVICES DRAWINGS.

4. DO NOT SCALE ANY MEASUREMENT FROM THE DRAWINGS - ONLY WRITTEN DIMENSIONS TO BE FOLLOWED.

5. ANY QUERIES AND/OR CLARIFICATIONS ARE TO BE BROUGHT TO THE NOTICE OF THE ARCHITECTS WITHIN 7 CALENDAR DAYS OF DRAWING ISSUE OTHERWISE IT WILL BE ASSUMED TO BE ACCEPTABLE & CLEAR.

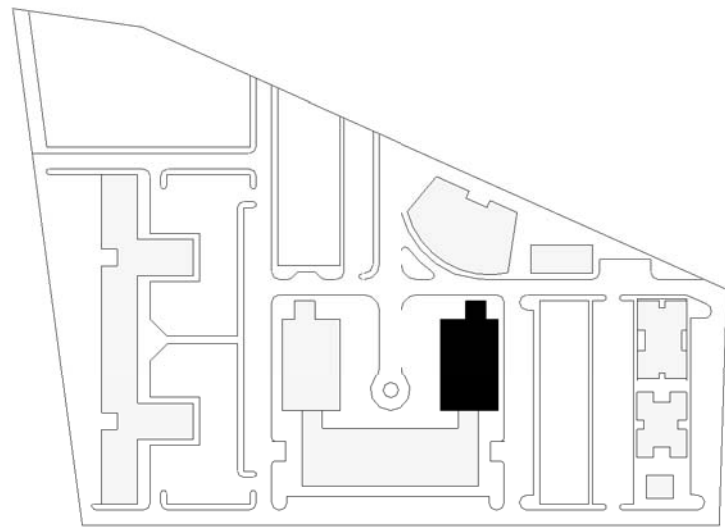

## KEY PLAN

RIAHSB DOOR SCHEDULE			
Mark	Width	Height	Description
D1	750	2100	Internal Single Flush Door Toilet, Single Swing
D2	750	2100	Internal Single Flush Door, Single Swing
D2A	580	2100	Shaft Door
D3	900	2100	Internal Single Flush Door, Single Swing
D4	1000	2100	Internal Single Flush Door, Single Swing
D6	1200	2100	Internal Double Flush Door, Double Swing
D7	2000	2100	Internal Double 2x Vision Panelled Door, Single Swing
D7A	1500	2100	Internal Double 2x Vision Panelled Door, Single Swing
D8	1500	2100	Internal Double 2x Vision Panelled Door, Single Swing
D9	1500	2100	Internal Double 2x Vision Panelled Door, Double Swing
D12	1000	2100	Internal Single Glass Door, Single Swing

RIAHSB WINDOW SCHEDULE			
Mark	Width	Height	Description
DW1	3000	1800	Aluminum door window
V1	600	600	Aluminum Ventilator - Sill height 1800 for all other blocks
V2	2515	600	Aluminum Ventilator - Sill height 1800 for all other blocks
V3	900	900	Aluminum Ventilator with Glass louvers
V4	900	900	Aluminum Ventilator - Top Hung
W1	900	1200	Aluminum Window with Exhaust Fan
W1A	600	1200	Aluminum Window with Exhaust Fan
W2	1200	1800	Aluminum Sliding Window
W3	1500	1200	Aluminum Sliding Window
W4	1800	1200	Aluminum Sliding Window
W5	2100	1500	Aluminum Sliding Window
W6	1500	1500	Aluminum Sliding Window
W7	1100	1500	Aluminum Sliding Window

## TENDER DRAWINGS

Revision	Date	Revision Notes	Design change	Inspected by
A	22.03.2013	PRELIMINARY TENDER DRAWINGS		
B	20.05.2013	REVISED TENDER DRAWINGS		
C	22.06.2013	GROUND FLOOR SHEET 1st FLOOR and 1st FLOOR SHEET GROUND FLOOR		

Job Title  
REGIONAL INSTITUTE OF ALLIED HEALTH SCIENCES  
BHUBANESWAR

Drawing Title  
GENERAL ARRANGEMENT PLAN  
ACADEMIC NORTH BLOCK  
GROUND AND FIRST FLOOR

Check all dimensions and verify on site. Report any errors or omissions

First Issued	22/03/13
Drawn by	DB
Drawing Sheet Size	A1
Scale	As indicated
Inspected by	AS
Job Code	RIAHSB
Drawing Number	L1006
Revision	B

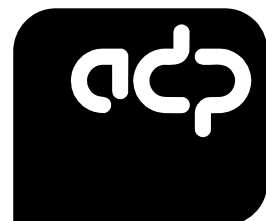

ADP Delhi  
Third Floor, Block-C  
Chimes Group Building  
Plot no-41, Sector-44  
Gurgaon - 122 003, Haryana, India  
T +91 (0) 124 4875 700  
F +91 (0) 124 4875 700  
delhi@adp-architecture.com  
www.adp-architecture.com

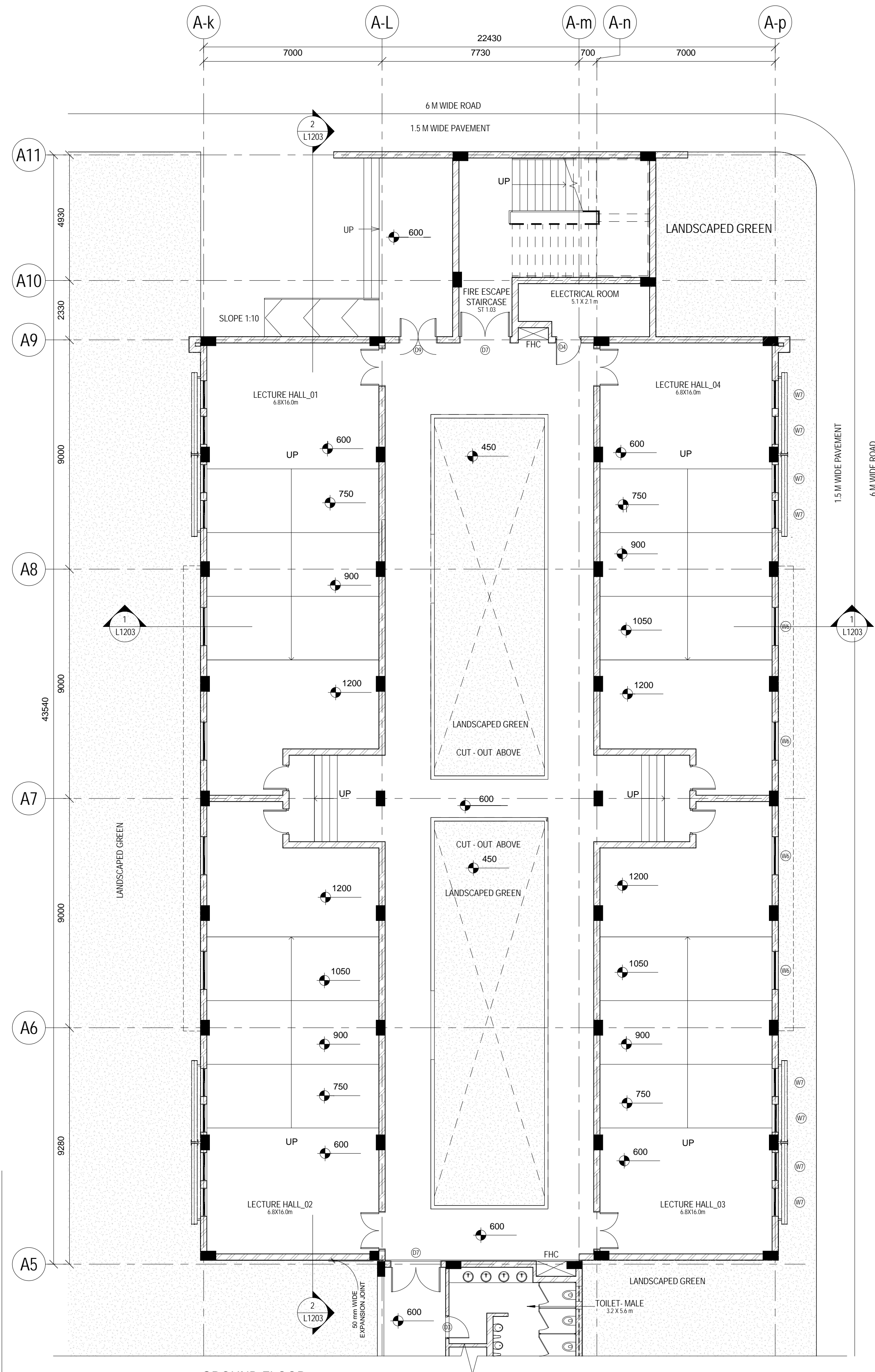

GROUND FLOOR  
1:100

This line should measure 100mm along x and y axis when printed

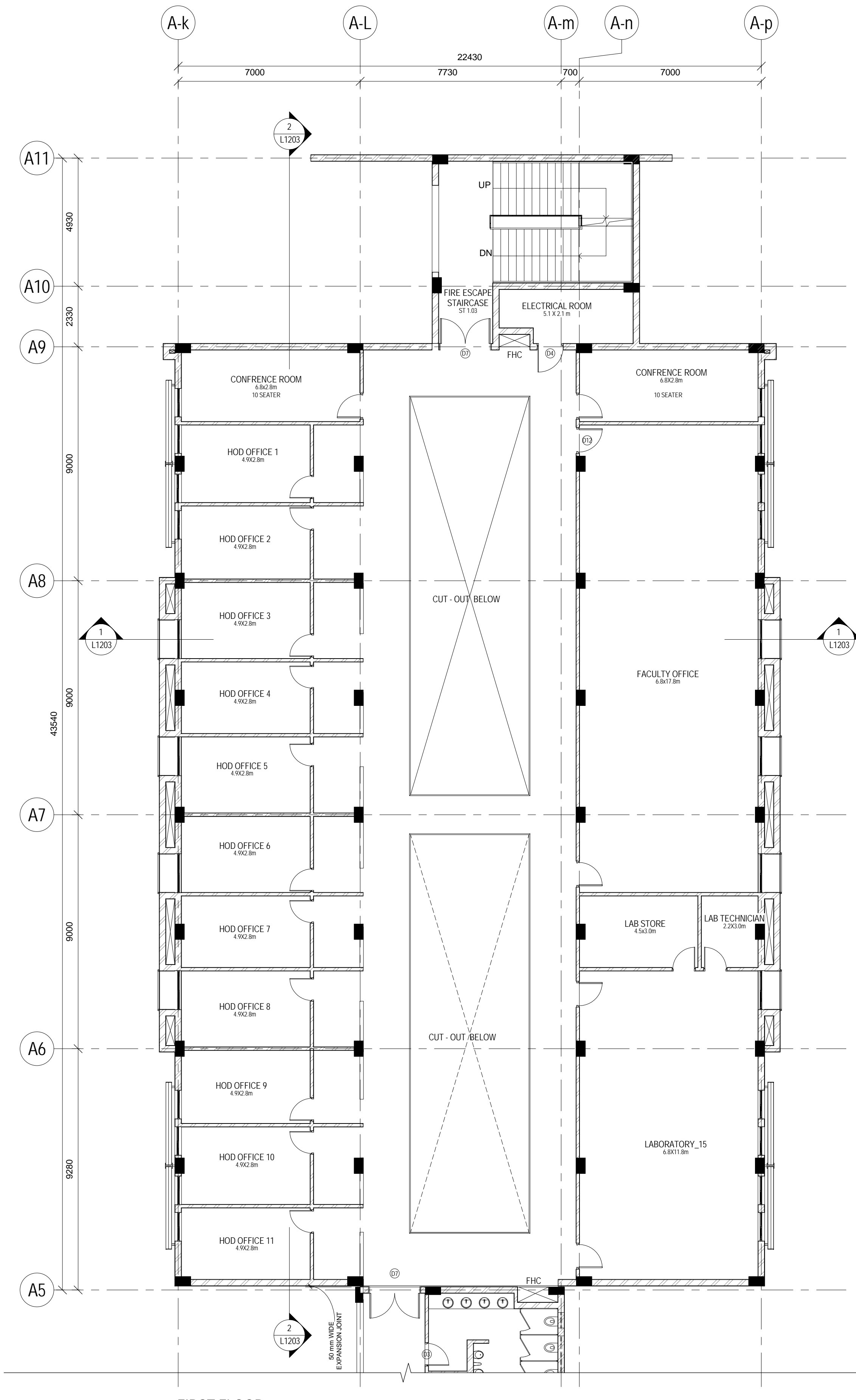

FIRST FLOOR  
1:100

THIS DRAWING, WITH ALL ITS CONTENTS, IS THE INTELLECTUAL PROPERTY OF ADP ARCHITECTURE INDIA PRIVATE LIMITED. IT CANNOT BE REPRODUCED, ALTERED, SUBSTITUTED, CONSTRUCTED OR EXECUTED AT SITE, IN WHOLE OR IN PART, WITHOUT THE PRIOR WRITTEN PERMISSION OF THE ARCHITECTS.

NOTES

1. WHILE EVERY ATTEMPT HAS BEEN MADE IN PREPARATION OF THIS DRAWING TO AVOID MISTAKES, THE ARCHITECT CANNOT GUARANTEE AGAINST HUMAN ERRORS. THE CONTRACTOR MUST CHECK ALL DIMENSIONS, GRADE CONDITIONS AND DETAILS AT SITE PRIOR TO CONSTRUCTION.
2. ANY DISCREPANCY IN THIS OR ANY OTHER DRAWINGS RELATED TO THIS DRAWING SHALL BE BROUGHT TO THE ARCHITECT'S NOTICE IMMEDIATELY.
3. THIS DRAWING SHOULD BE READ IN CONJUNCTION WITH RELEVANT ARCHITECTURAL, STRUCTURAL AND SERVICES DRAWINGS.
4. DO NOT SCALE ANY MEASUREMENT FROM THE DRAWINGS - ONLY WRITTEN DIMENSIONS TO BE FOLLOWED.
5. ANY QUERIES AND/OR CLARIFICATIONS ARE TO BE BROUGHT TO THE NOTICE OF THE ARCHITECTS WITHIN 7 CALENDAR DAYS OF DRAWING ISSUE OTHERWISE IT WILL BE ASSUMED TO BE ACCEPTABLE & CLEAR.

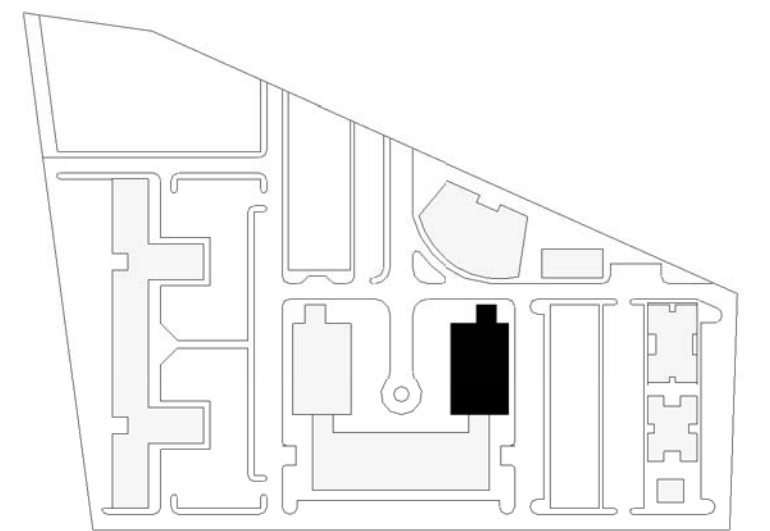

## KEY PLAN

RIAHSB DOOR SCHEDULE			
Mark	Width	Height	Description
D1	750	2100	Internal Single Flush Door Toilet, Single Swing
D2	750	2100	Internal Single Flush Door, Single Swing
D2A	580	2100	Shift Door
D3	900	2100	Internal Single Flush Door, Single Swing
D4	1000	2100	Internal Single Flush Door, Single Swing
D6	1200	2100	Internal Double Flush Door, Double Swing
D7	2000	2100	Internal Double 2x Vision Panelled Door, Single Swing
D7A	1500	2100	Internal Double 2x Vision Panelled Door, Single Swing
D8	1500	2100	Internal Double 2x Vision Panelled Door, Single Swing
D9	1500	2100	Internal Double 2x Vision Panelled Door, Double Swing
D12	1000	2100	Internal Single Glass Door, Single Swing

RIAHSB WINDOW SCHEDULE					
Mark	Width	Height	Sill Height	Head Height	Description
DW1	5000	1800	0	1800	Aluminum door window
V1	600	600	2100	2700	Aluminum Ventilator, Sill height 1800 for all other blocks
V2	2515	600	2100	2700	Aluminum Ventilator, Sill height 1800 for all other blocks
V3	900	900	1200	2100	Aluminum Ventilator, with Glass louvers
V4	900	900	1200	2100	Aluminum Ventilator, Top Hung
W1	900	1200	900	2100	Aluminum Window with Exhaust Fan
W1A	600	1200	900	2100	Aluminum Window with Exhaust Fan
W2	1200	1800	300	2100	Aluminum Sliding Window
W3	1500	1200	900	2100	Aluminum Sliding Window
W4	1800	1200	900	2100	Aluminum Sliding Window
W5	2100	1500	900	2400	Aluminum Sliding Window
W6	1500	1500	900	2400	Aluminum Sliding Window
W7	1100	1500	900	2400	Aluminum Sliding Window

## TENDER DRAWINGS

Revision	Date	Revision Notes	Design change	Inspected by
A	22/03/2013	PRELIMINARY TENDER DRAWINGS		
B	20/05/2013	REVISED TENDER DRAWINGS		
C	27/05/2013	LIBRARY AREA STAIRCASE REVISED		

Job Title  
REGIONAL INSTITUTE OF ALLIED HEALTH SCIENCES  
BHUBANESWAR

Drawing Title  
GENERAL ARRANGEMENT PLAN  
ACADEMIC NORTH BLOCK  
SECOND AND THIRD FLOOR

Check all dimensions and verify on site. Report any errors or omissions

First Issued	22/03/13
Drawn by	DB
Drawing Sheet Size	A1
Scale	As indicated
Inspected by	AS
Job Code	RIAHSB
Drawing Number	L1007
Revision	B



ADP Delhi  
Third Floor, Block-C  
Chimes Group Building  
Plot no-41, Sector-44  
Gurgaon - 122 003, Haryana, India  
T +91 (0) 124 4875 700  
F +91 (0) 124 4875 700  
delhi@adp-architecture.com  
www.adp-architecture.com

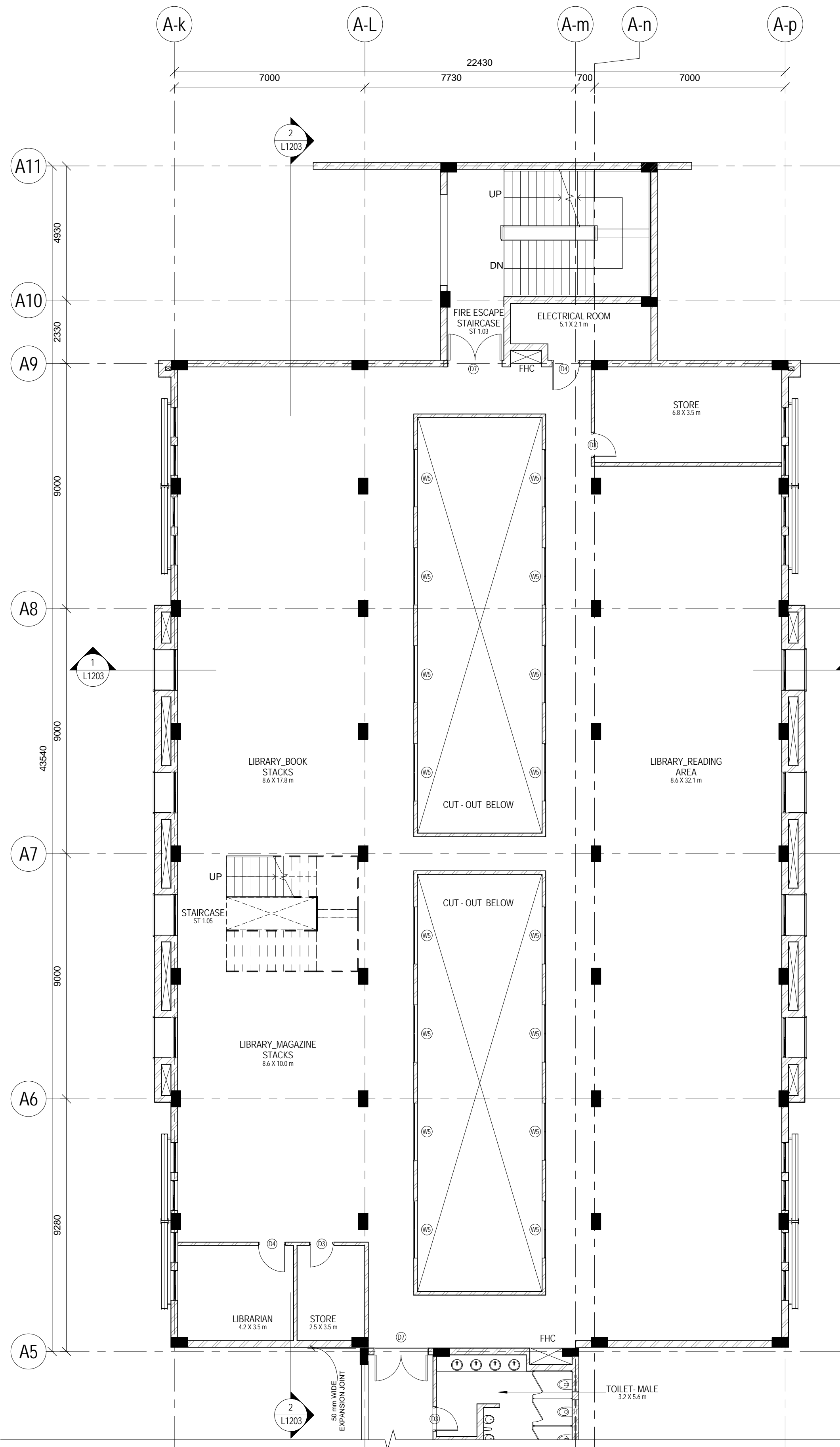

SECOND FLOOR  
1:100

This line should measure 100mm along x and y axis when printed

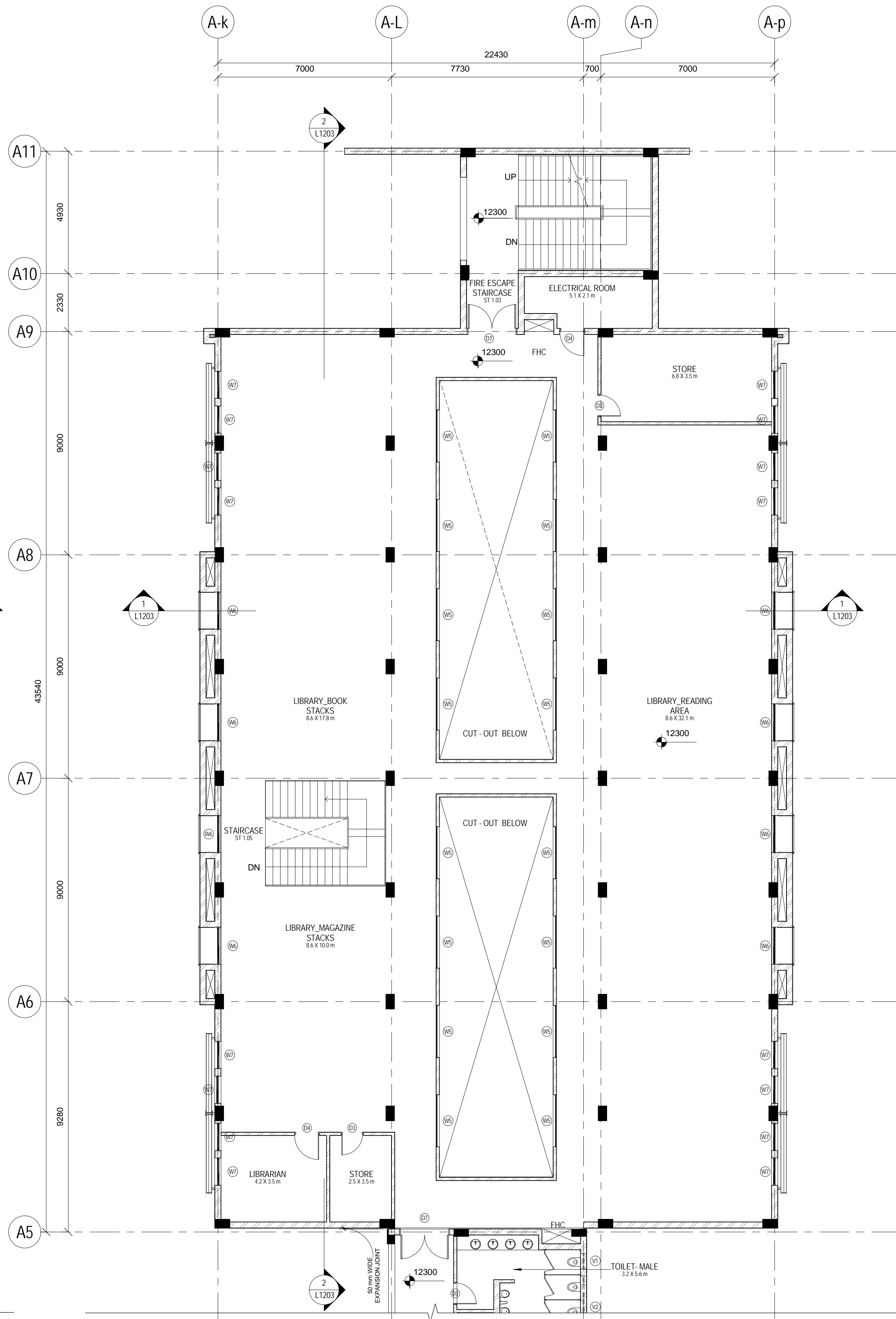

THIRD FLOOR  
1:100

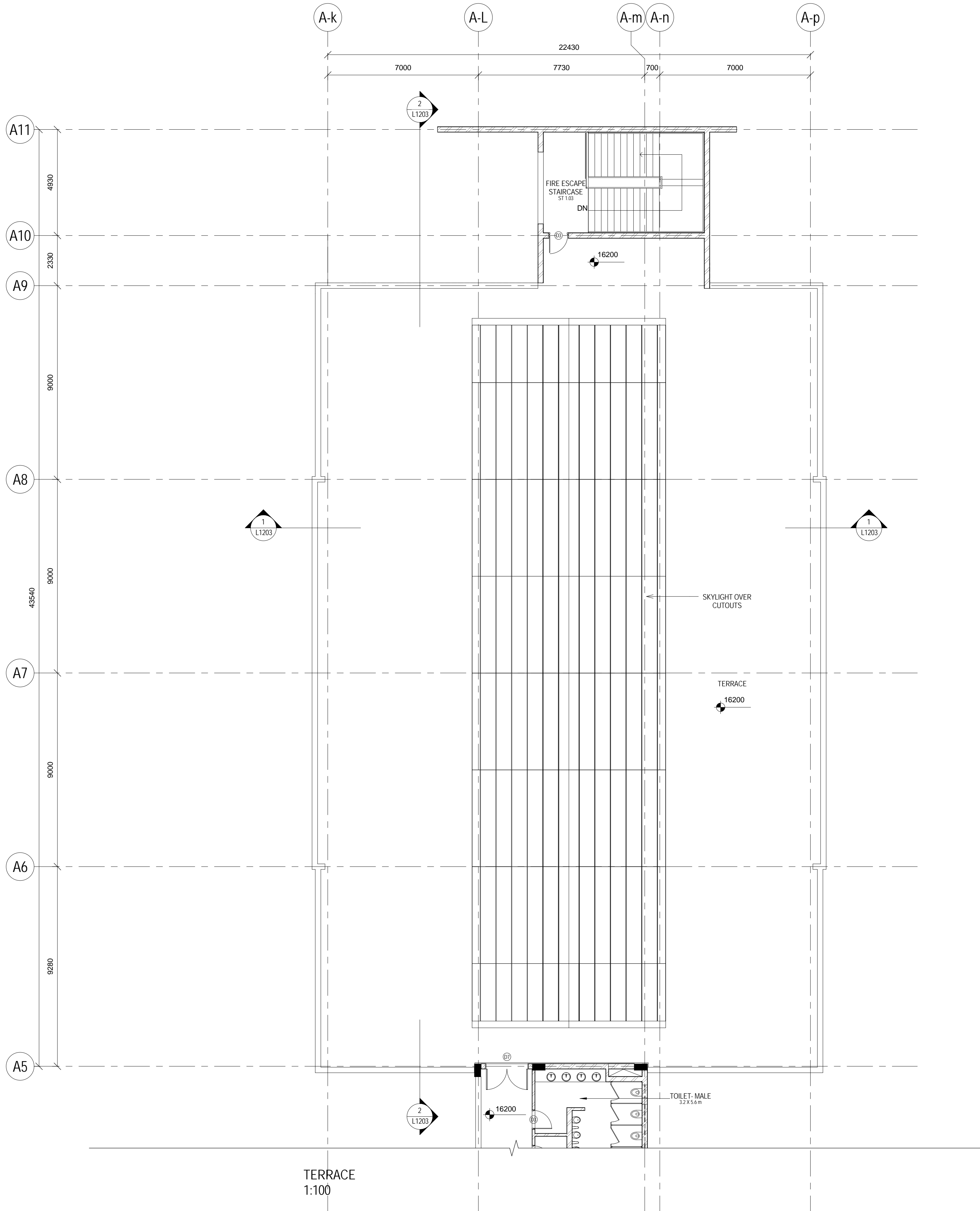

THIS DRAWING, WITH ALL ITS CONTENTS, IS THE INTELLECTUAL PROPERTY OF ADP ARCHITECTURE INDIA PRIVATE LIMITED. IT CANNOT BE REPRODUCED, ALTERED, SUBSTITUTED, CONSTRUCTED OR EXECUTED AT SITE, IN WHOLE OR IN PART, WITHOUT THE PRIOR WRITTEN PERMISSION OF THE ARCHITECTS.

NOTES

1. WHILE EVERY ATTEMPT HAS BEEN MADE IN PREPARATION OF THIS DRAWING TO AVOID MISTAKES, THE ARCHITECT CANNOT GUARANTEE AGAINST HUMAN ERRORS. THE CONTRACTOR MUST CHECK ALL DIMENSIONS, GRADE CONDITIONS AND DETAILS AT SITE PRIOR TO CONSTRUCTION.

2. ANY DISCREPANCY IN THIS OR ANY OTHER DRAWINGS RELATED TO THIS DRAWING SHALL BE BROUGHT TO THE ARCHITECT'S NOTICE IMMEDIATELY.

3. THIS DRAWING SHOULD BE READ IN CONJUNCTION WITH RELEVANT ARCHITECTURAL, STRUCTURAL AND SERVICES DRAWINGS.

4. DO NOT SCALE ANY MEASUREMENT FROM THE DRAWINGS - ONLY WRITTEN DIMENSIONS TO BE FOLLOWED.

5. ANY QUERIES AND/OR CLARIFICATIONS ARE TO BE BROUGHT TO THE NOTICE OF THE ARCHITECTS WITHIN 7 CALENDAR DAYS OF DRAWING ISSUE OTHERWISE IT WILL BE ASSUMED TO BE ACCEPTABLE & CLEAR.

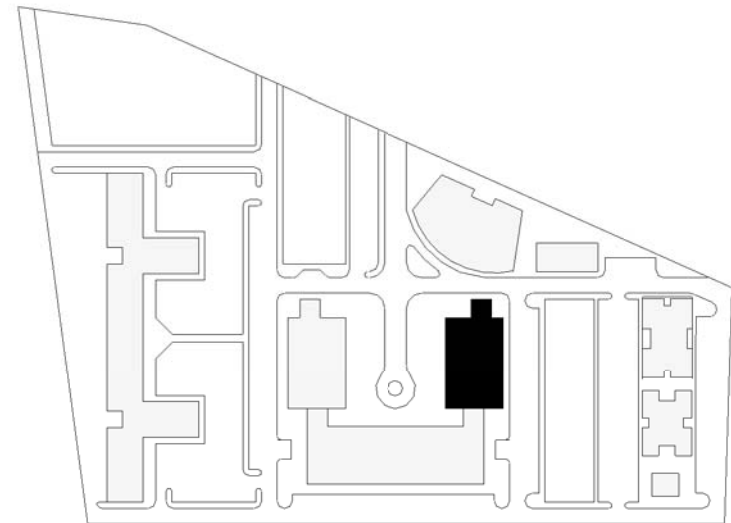

## KEY PLAN

RIAHSB DOOR SCHEDULE			
Mark	Width	Height	Description
D1	1750	2100	Internal Single Flush Door Toilet, Single Swing
D2	750	2100	Internal Single Flush Door, Single Swing
D2A	580	2100	Shaft Door
D3	900	2100	Internal Single Flush Door, Single Swing
D4	1000	2100	Internal Single Flush Door, Single Swing
D6	1200	2100	Internal Double Flush Door, Double Swing
D7	2000	2100	Internal Double 2x Vision Panelled Door, Single Swing
D7A	1500	2100	Internal Double 2x Vision Panelled Door, Single Swing
D8	1500	2100	Internal Double 2x Vision Panelled Door, Single Swing
D9	1500	2100	Internal Double 2x Vision Panelled Door, Double Swing
D12	1000	2100	Internal Single Glass Door, Single Swing

RIAHSB WINDOW SCHEDULE					
Mark	Width	Height	Sill Height	Head Height	Description
DW1	3000	1800	0	1800	Aluminum door window
V1	600	600	2100	2700	Aluminum Ventilator, Sill height 1800 for all other blocks
V2	2515	600	2100	2700	Aluminum Ventilator, Sill height 1800 for all other blocks
V3	900	900	1200	2100	Aluminum Ventilator, with Glass louvers
V4	900	900	1200	2100	Aluminum Ventilator, Top Hung
W1	900	1200	900	2100	Aluminum Window with Exhaust Fan
W1A	600	1200	900	2100	Aluminum Window with Exhaust Fan
W2	1200	1800	300	2100	Aluminum Sliding Window
W3	1500	1200	900	2100	Aluminum Sliding Window
W4	1800	1200	900	2100	Aluminum Sliding Window
W5	2100	1500	900	2400	Aluminum Sliding Window
W6	1500	1500	900	2400	Aluminum Sliding Window
W7	1100	1500	900	2400	Aluminum Sliding Window

## TENDER DRAWINGS

Revisions				
Revision	Date	Revision Notes	Design change	Inspected by
A	20.05.2013	TENDER DRAWINGS		

Job Title  
REGIONAL INSTITUTE OF ALLIED HEALTH SCIENCES  
BHUBANESWAR

Drawing Title  
GENERAL ARRANGEMENT PLAN  
ACADEMIC NORTH BLOCK  
TERRACE

Check all dimensions and verify on site. Report any errors or omissions

First Issued	20/05/13
Drawn by	DB
Drawing Sheet Size	A1
Scale	As indicated
Inspected by	AS
Job Code	RIAHSB
Drawing Number	L1008
Revision	A

ADP Delhi  
Third Floor, Block-C  
Chimes Group Building  
Plot no-41, Sector-44  
Gurgaon - 122 003, Haryana, India

T +91 (0) 124 4875 700  
F +91 (0) 124 4875 750  
delhi@adp-architecture.com  
www.adp-architecture.com





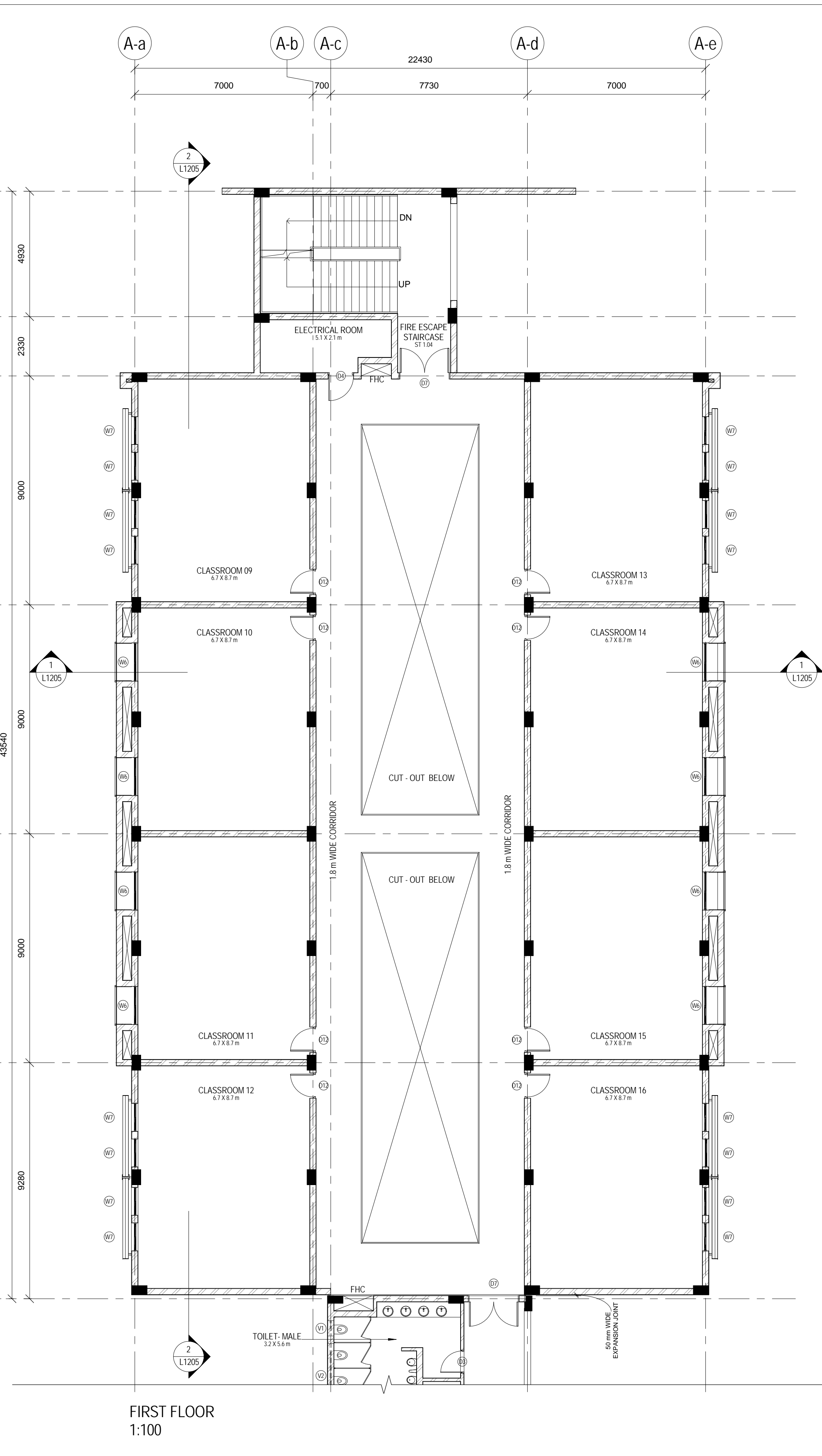
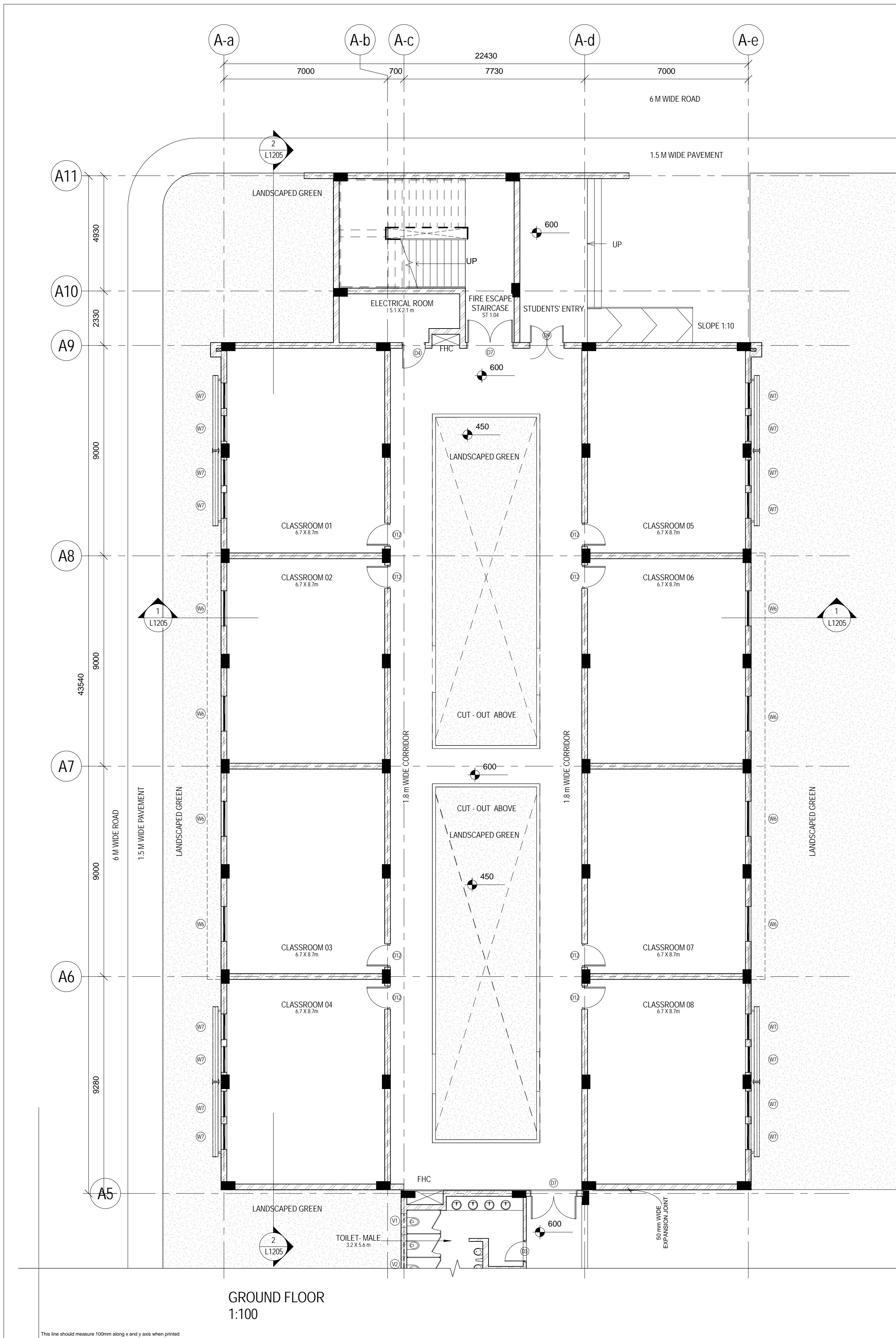

- NOTES
1. WHILE EVERY ATTEMPT HAS BEEN MADE IN PREPARATION OF THIS DRAWING TO AVOID MISTAKES, THE ARCHITECT CANNOT GUARANTEE AGAINST HUMAN ERRORS. THE CONTRACTOR MUST CHECK ALL DIMENSIONS, GRADE CONDITIONS AND DETAILS AT SITE PRIOR TO CONSTRUCTION.
  2. ANY DISCREPANCY IN THIS OR ANY OTHER DRAWINGS RELATED TO THIS DRAWING SHALL BE BROUGHT TO THE ARCHITECT'S NOTICE IMMEDIATELY.
  3. THIS DRAWING SHOULD BE READ IN CONJUNCTION WITH RELEVANT ARCHITECTURAL, STRUCTURAL AND SERVICES DRAWINGS.
  4. DO NOT SCALE ANY MEASUREMENT FROM THE DRAWINGS - ONLY WRITTEN DIMENSIONS TO BE FOLLOWED.
  5. ANY QUERIES AND/OR CLARIFICATIONS ARE TO BE BROUGHT TO THE NOTICE OF THE ARCHITECT'S WITHIN 7 CALENDAR DAYS OF DRAWING ISSUE OTHERWISE IT WILL BE ASSUMED TO BE ACCEPTABLE & CLEAR.

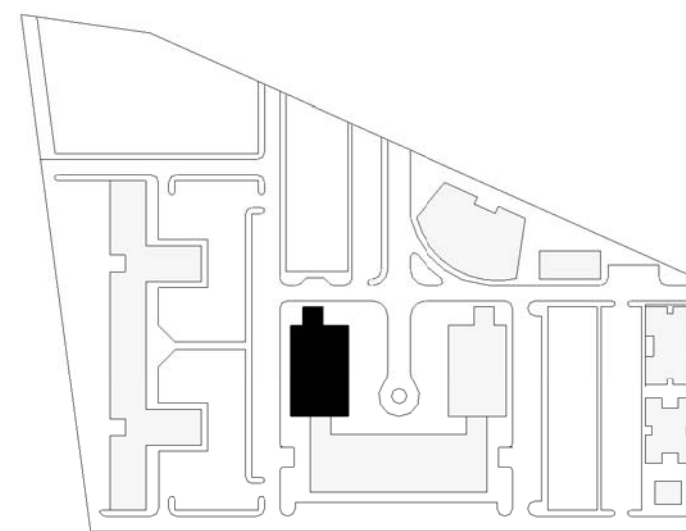

#### KEY PLAN

RIAHSB DOOR SCHEDULE				Description
Mark	Width	Height		
D1	1750	2100		Internal Single Flush Door Toilet, Single Swing
D2	750	2100		Internal Single Flush Door, Single Swing
D2A	580	2100		Shaft Door
D3	900	2100		Internal Single Flush Door, Single Swing
D4	1000	2100		Internal Single Flush Door, Single Swing
D6	1200	2100		Internal Double Flush Door, Double Swing
D7	2000	2100		Internal Double 2x Vision Panelled Door, Single Swing
D7A	1500	2100		Internal Double 2x Vision Panelled Door, Single Swing
D8	1500	2100		Internal Double 2x Vision Panelled Door, Single Swing
D9	1500	2100		Internal Double 2x Vision Panelled Door, Double Swing
D12	1000	2100		Internal Single Glass Door, Single Swing

RIAHSB WINDOW SCHEDULE						Description
Mark	Width	Height	Sill Height	Head Height		
DW1	5000	1800	0	1800		Aluminum door window
V1	600	600	2100	2700		Aluminum Ventilator, Sill height 1800 for all other blocks
V2	2515	600	2100	2700		Aluminum Ventilator, Sill height 1800 for all other blocks
V3	900	900	1200	2100		Aluminum Ventilator, with Glass louvers
V4	900	900	1200	2100		Aluminum Ventilator, Top Hung
W1	900	1200	900	2100		Aluminum Window with Exhaust Fan
W1A	600	1200	900	2100		Aluminum Window with Exhaust Fan
W2	1200	1800	300	2100		Aluminum Sliding Window
W3	1500	1200	900	2100		Aluminum Sliding Window
W4	1800	1200	900	2100		Aluminum Sliding Window
W5	2100	1500	900	2400		Aluminum Sliding Window
W6	1500	1500	900	2400		Aluminum Sliding Window
W7	1100	1500	900	2400		Aluminum Sliding Window

#### TENDER DRAWINGS

Revisions			
Revision	Date	Revision Notes	Design change Inspected by
A	22.03.2013	PRELIMINARY TENDER DRAWINGS	
B	20.05.2013	REVISED TENDER DRAWINGS	

Job Title  
REGIONAL INSTITUTE OF ALLIED HEALTH SCIENCES  
BHUBANESWAR

Drawing Title  
GENERAL ARRANGEMENT PLAN  
ACADEMIC SOUTH BLOCK  
GROUND AND FIRST FLOOR

Check all dimensions and verify on site. Report any errors or omissions

First Issued 22/03/13  
Drawn by DB  
Drawing Sheet Size A1  
Scale As indicated  
Inspected by AS  
Job Code RIAHSB  
Drawing Number L1009  
Revision B

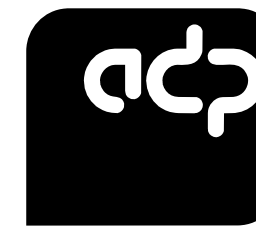

ADP Delhi  
Third Floor, Block-C  
Chimes Group Building  
Plot no-41, Sector-44  
Gurgaon - 122 003, Haryana, India  
T +91 (0) 124 4875 700  
F +91 (0) 124 4875 700  
delhi@adp-architecture.com  
www.adp-architecture.com



THIS DRAWING, WITH ALL ITS CONTENTS, IS THE INTELLECTUAL PROPERTY OF ADP ARCHITECTURE INDIA PRIVATE LIMITED. IT CANNOT BE REPRODUCED, ALTERED, SUBSTITUTED, CONSTRUCTED OR EXECUTED AT SITE, IN WHOLE OR IN PART, WITHOUT THE PRIOR WRITTEN PERMISSION OF THE ARCHITECTS.

NOTES

1. WHILE EVERY ATTEMPT HAS BEEN MADE IN PREPARATION OF THIS DRAWING TO AVOID MISTAKES, THE ARCHITECT CANNOT GUARANTEE AGAINST HUMAN ERRORS. THE CONTRACTOR MUST CHECK ALL DIMENSIONS, GRADE CONDITIONS AND DETAILS AT SITE PRIOR TO CONSTRUCTION.
2. ANY DISCREPANCY IN THIS OR ANY OTHER DRAWINGS RELATED TO THIS DRAWING SHALL BE BROUGHT TO THE ARCHITECT'S NOTICE IMMEDIATELY.
3. THIS DRAWING SHOULD BE READ IN CONJUNCTION WITH RELEVANT ARCHITECTURAL, STRUCTURAL AND SERVICES DRAWINGS.
4. DO NOT SCALE ANY MEASUREMENT FROM THE DRAWINGS - ONLY WRITTEN DIMENSIONS TO BE FOLLOWED.
5. ANY QUERIES AND/OR CLARIFICATIONS ARE TO BE BROUGHT TO THE NOTICE OF THE ARCHITECTS WITHIN 7 CALENDAR DAYS OF DRAWING ISSUE OTHERWISE IT WILL BE ASSUMED TO BE ACCEPTABLE & CLEAR.

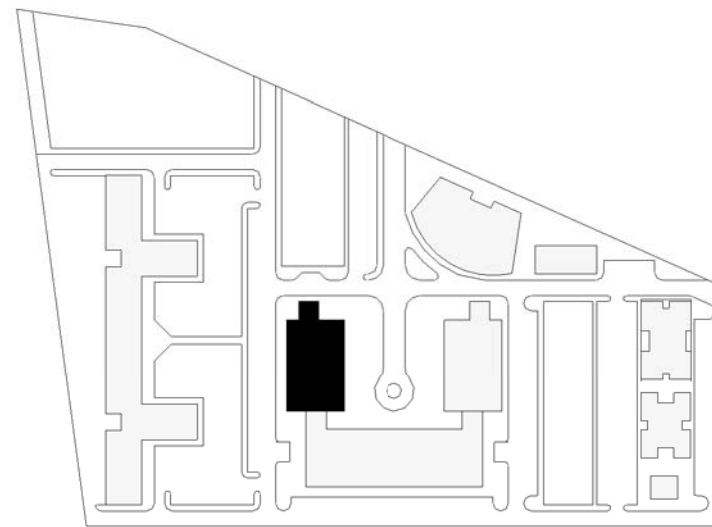

## KEY PLAN

RIAHSB DOOR SCHEDULE			
Mark	Width	Height	Description
D1	750	2100	Internal Single Flush Door Toilet, Single Swing
D2	750	2100	Internal Single Flush Door, Single Swing
D3A	580	2100	Shaft Door
D3	900	2100	Internal Single Flush Door, Single Swing
D4	1000	2100	Internal Single Flush Door, Single Swing
D6	1200	2100	Internal Double Flush Door, Double Swing
D7	2000	2100	Internal Double 2x Vision Panelled Door, Single Swing
D7A	1500	2100	Internal Double 2x Vision Panelled Door, Single Swing
D8	1500	2100	Internal Double 2x Vision Panelled Door, Single Swing
D9	1500	2100	Internal Double 2x Vision Panelled Door, Double Swing
D12	1000	2100	Internal Single Glass Door, Single Swing

RIAHSB WINDOW SCHEDULE					
Mark	Width	Height	Sill Height	Head Height	Description
DW1	3000	1800	0	1800	Aluminum door window
V1	600	600	2100	2700	Aluminum Ventilator, Sill height 1800 for all other blocks
V2	2515	600	2100	2700	Aluminum Ventilator, Sill height 1800 for all other blocks
V3	800	900	1200	2100	Aluminum Ventilator, with Glass louvers
V4	900	900	1200	2100	Aluminum Ventilator, Top Hung
W1	900	1200	900	2100	Aluminum Window with Exhaust Fan
W1A	600	1200	900	2100	Aluminum Window with Exhaust Fan
W2	1200	1800	300	2100	Aluminum Sliding Window
W3	1500	1200	900	2100	Aluminum Sliding Window
W4	1800	1200	900	2100	Aluminum Sliding Window
W5	2100	1500	900	2400	Aluminum Sliding Window
W6	1500	1500	900	2400	Aluminum Sliding Window
W7	1100	1500	900	2400	Aluminum Sliding Window

## TENDER DRAWINGS

Revisions			
Revision	Date	Revision Notes	Design change Inspected by
A	22.03.2013	PRELIMINARY TENDER DRAWINGS	
B	20.05.2013	REVISED TENDER DRAWINGS	

Job Title  
REGIONAL INSTITUTE OF ALLIED HEALTH SCIENCES  
BHUBANESWAR

Drawing Title  
GENERAL ARRANGEMENT PLAN  
ACADEMIC SOUTH BLOCK  
SECOND AND THIRD FLOOR

Check all dimensions and verify on site. Report any errors or omissions

First Issued	22/03/13
Drawn by	DB
Drawing Sheet Size	A1
Scale	As indicated
Inspected by	AS
Job Code	RIAHSB
Drawing Number	L1010
Revision	B

ADP Delhi  
Third Floor, Block-C  
Chimes Group Building  
Plot no-67, Sector-44  
Gurgaon - 122 003, Haryana, India

T +91 (0) 124 4875 700  
F +91 (0) 124 4875 750  
delhi@adp-architecture.com  
www.adp-architecture.com

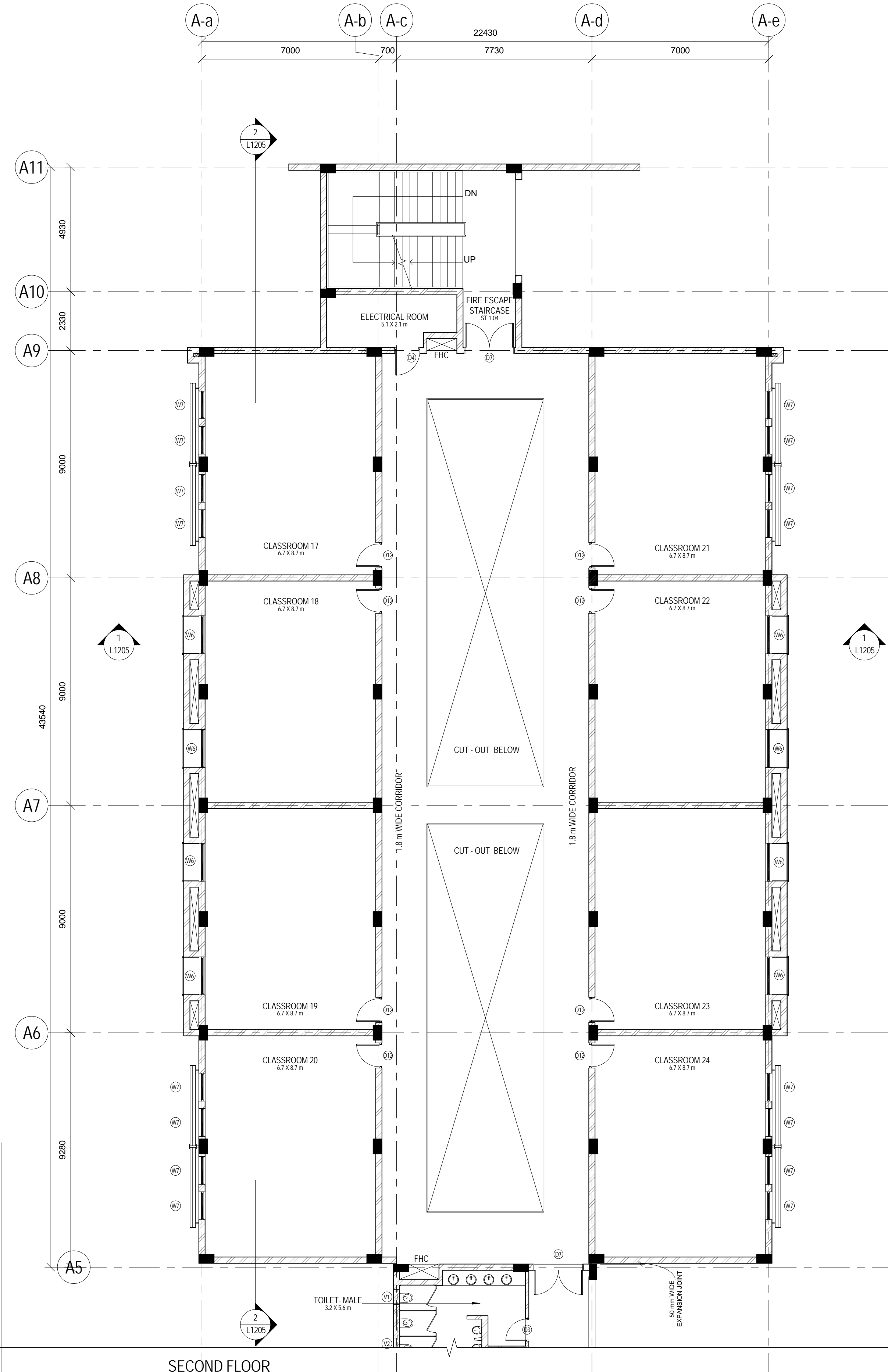

SECOND FLOOR  
1:100

This line should measure 100mm along x and y axis when printed

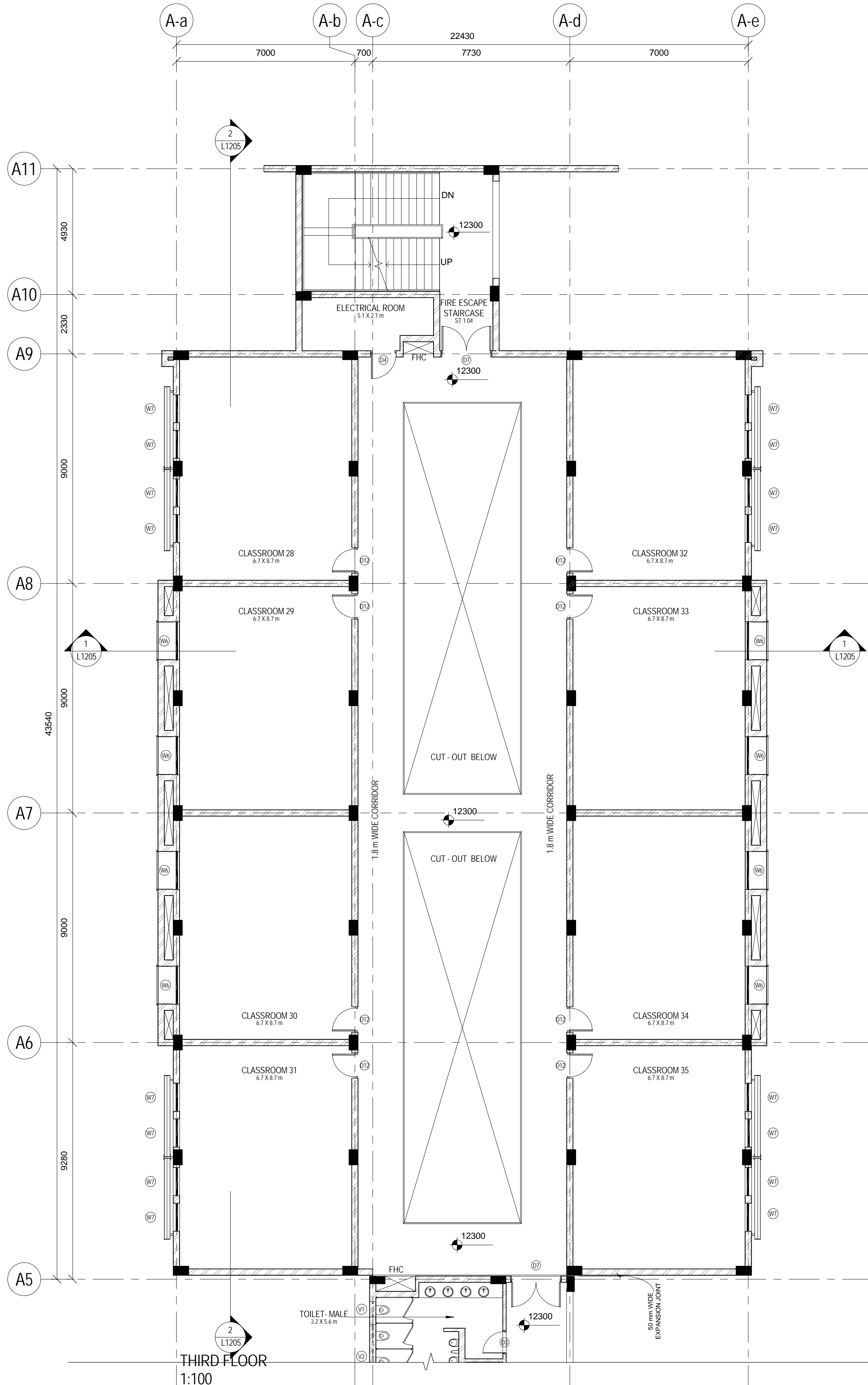

THIRD FLOOR  
1:100

THIS DRAWING, WITH ALL ITS CONTENTS, IS THE INTELLECTUAL PROPERTY OF ADP ARCHITECTURE INDIA PRIVATE LIMITED. IT CANNOT BE REPRODUCED, ALTERED, SUBSTITUTED, CONSTRUCTED OR EXECUTED AT SITE, IN WHOLE OR IN PART, WITHOUT THE PRIOR WRITTEN PERMISSION OF THE ARCHITECTS.

NOTES

1. WHILE EVERY ATTEMPT HAS BEEN MADE IN PREPARATION OF THIS DRAWING TO AVOID MISTAKES, THE ARCHITECT CANNOT GUARANTEE AGAINST HUMAN ERRORS. THE CONTRACTOR MUST CHECK ALL DIMENSIONS, GRADE CONDITIONS AND DETAILS AT SITE PRIOR TO CONSTRUCTION.

2. ANY DISCREPANCY IN THIS OR ANY OTHER DRAWINGS RELATED TO THIS DRAWING SHALL BE BROUGHT TO THE ARCHITECT'S NOTICE IMMEDIATELY.

3. THIS DRAWING SHOULD BE READ IN CONJUNCTION WITH RELEVANT ARCHITECTURAL, STRUCTURAL AND SERVICES DRAWINGS.

4. DO NOT SCALE ANY MEASUREMENT FROM THE DRAWINGS - ONLY WRITTEN DIMENSIONS TO BE FOLLOWED.

5. ANY QUERIES AND/OR CLARIFICATIONS ARE TO BE BROUGHT TO THE NOTICE OF THE ARCHITECT'S WITHIN 7 CALENDAR DAYS OF DRAWING ISSUE OTHERWISE IT WILL BE ASSUMED TO BE ACCEPTABLE & CLEAR.

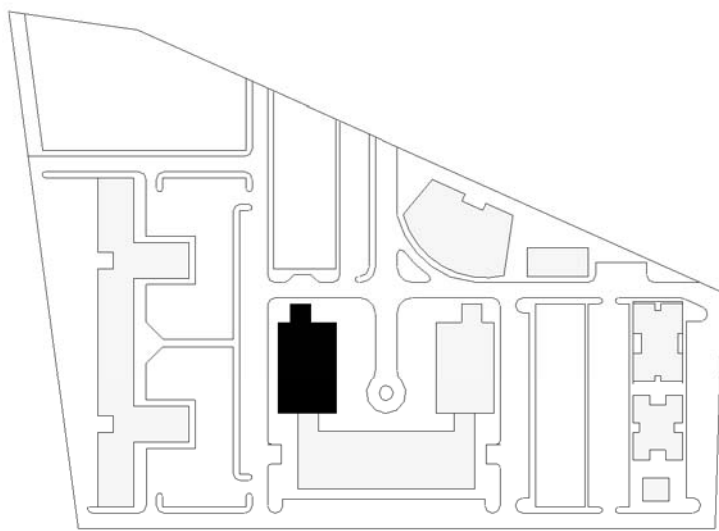

## KEY PLAN

RIAHSB DOOR SCHEDULE			
Mark	Width	Height	Description
D1	750	2100	Internal Single Flush Door Toilet, Single Swing
D2	750	2100	Internal Single Flush Door, Single Swing
D2A	500	2100	Shaft Door
D3	900	2100	Internal Single Flush Door, Single Swing
D4	1000	2100	Internal Single Flush Door, Single Swing
D6	1200	2100	Internal Double Flush Door, Double Swing
D7	2000	2100	Internal Double 2x Vision Panelled Door, Single Swing
D7A	1500	2100	Internal Double 2x Vision Panelled Door, Single Swing
D8	1500	2100	Internal Double 2x Vision Panelled Door, Single Swing
D9	1500	2100	Internal Double 2x Vision Panelled Door, Double Swing
D12	1000	2100	Internal Single Glass Door, Single Swing

RIAHSB WINDOW SCHEDULE					
Mark	Width	Height	Sill Height	Head Height	Description
DW1	3000	1800	0	1800	Aluminium door window
V1	600	600	2100	2700	Aluminium Ventilator, Sill height 1800 for all other blocks
V2	2515	600	2100	2700	Aluminium Ventilator, Sill height 1800 for all other blocks
V3	900	900	1200	2100	Aluminium Ventilator with Glass louvers
V4	900	900	1200	2100	Aluminium Ventilator, Top Hung
W1	900	1200	900	2100	Aluminium Window with Exhaust Fan
W1A	600	1200	900	2100	Aluminium Window with Exhaust Fan
W2	1200	1500	900	2100	Aluminium Sliding Window
W3	1500	1200	900	2100	Aluminium Sliding Window
W4	1800	1200	900	2100	Aluminium Sliding Window
W5	2100	1500	900	2400	Aluminium Sliding Window
W6	1500	1500	900	2400	Aluminium Sliding Window
W7	1100	1500	900	2400	Aluminium Sliding Window

## TENDER DRAWINGS

Revisions				
Revision	Date	Revision Notes	Design change	Inspected by
A	20.05.2013	TENDER DRAWINGS		

Job Title  
REGIONAL INSTITUTE OF ALLIED HEALTH SCIENCES  
BHUBANESWAR

Drawing Title  
GENERAL ARRANGEMENT PLAN  
ACADEMIC SOUTH BLOCK  
TERRACE

Check all dimensions and verify on site. Report any errors or omissions

First Issued	20/05/13
Drawn by	DB
Drawing Sheet Size	A1
Scale	As indicated
Inspected by	AS
Job Code	RIAHSB
Drawing Number	L1011
Revision	A



ADP Delhi  
Third Floor, Block-C  
Chimes Group Building  
Plot no-61, Sector-44  
Gurgaon - 122 003, Haryana, India  
T +91 (0) 124 4875 700  
F +91 (0) 124 4875 700  
delhi@adp-architecture.com  
www.adp-architecture.com

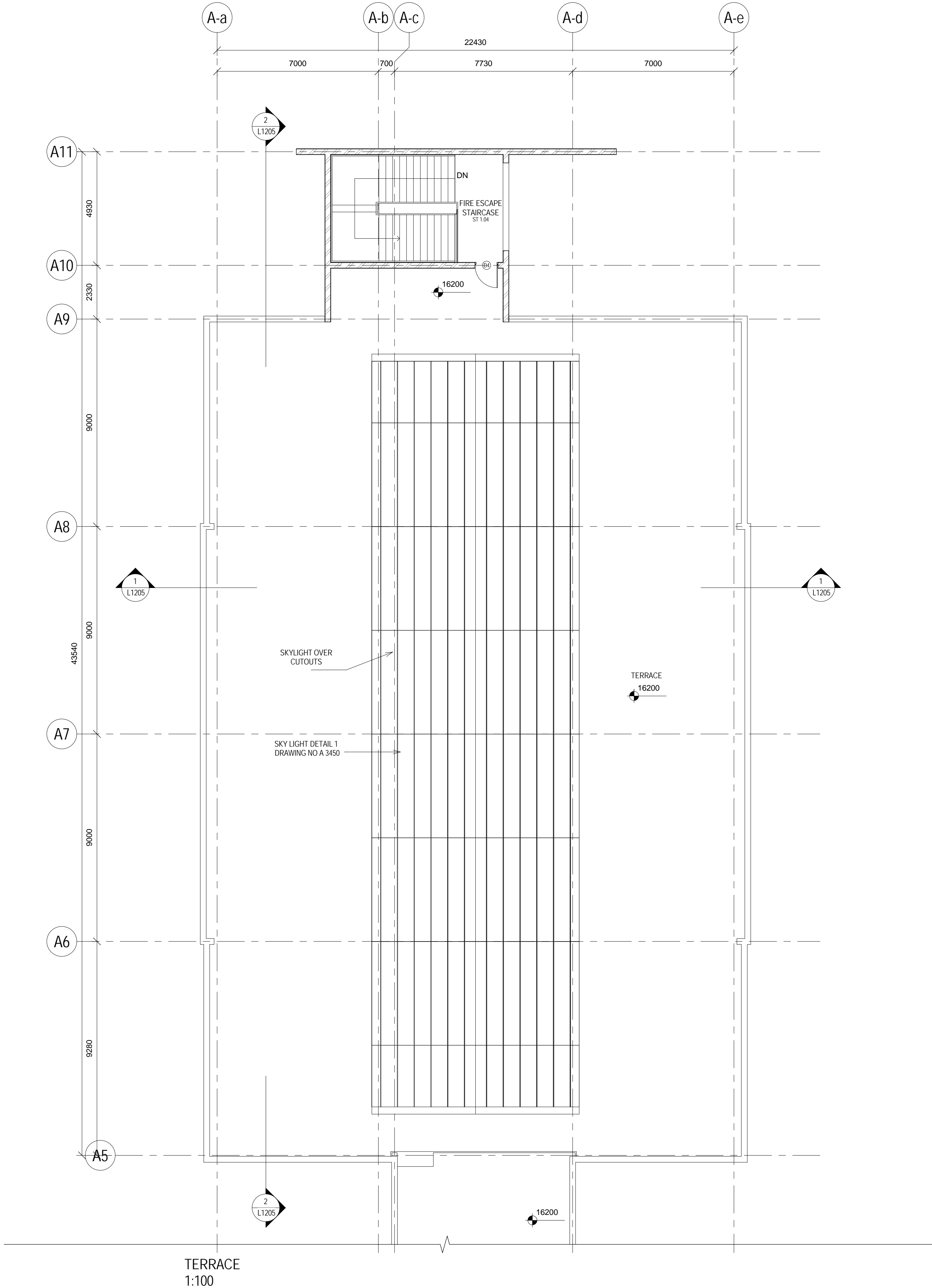

This line should measure 100mm along x and y axis when printed

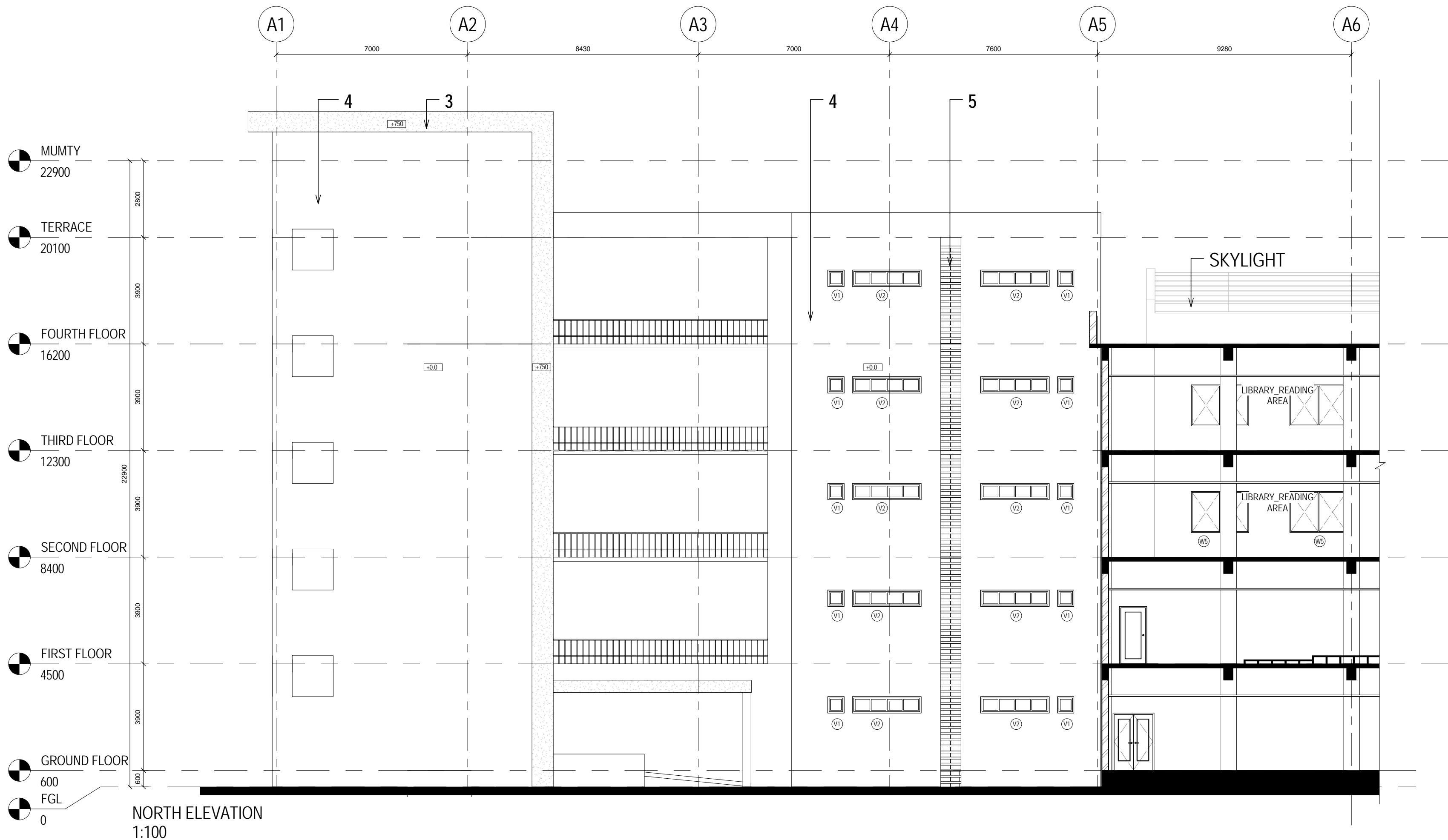

THIS DRAWING, WITH ALL ITS CONTENTS, IS THE INTELLECTUAL PROPERTY OF ADP ARCHITECTURE INDIA PRIVATE LIMITED. IT CANNOT BE REPRODUCED, ALTERED, SUBSTITUTED, CONSTRUCTED OR EXECUTED AT SITE, IN WHOLE OR IN PART, WITHOUT THE PRIOR WRITTEN PERMISSION OF THE ARCHITECTS.

NOTES

1. WHILE EVERY ATTEMPT HAS BEEN MADE IN PREPARATION OF THIS DRAWING TO AVOID MISTAKES, THE ARCHITECT CANNOT GUARANTEE AGAINST HUMAN ERROR. THE CONTRACTOR MUST CHECK ALL DIMENSIONS, GRADE CONDITIONS AND DETAILS AT SITE PRIOR TO CONSTRUCTION.
2. ANY DISCREPANCY IN THIS OR ANY OTHER DRAWINGS RELATED TO THIS DRAWING SHALL BE BROUGHT TO THE ARCHITECT'S NOTICE IMMEDIATELY.
3. THIS DRAWING SHOULD BE READ IN CONJUNCTION WITH RELEVANT ARCHITECTURAL, STRUCTURAL AND SERVICES DRAWINGS.
4. DO NOT SCALE ANY MEASUREMENT FROM THE DRAWINGS. ONLY WRITTEN DIMENSIONS TO BE FOLLOWED.
5. ANY QUERIES AND/OR CLARIFICATIONS ARE TO BE BROUGHT TO THE NOTICE OF THE ARCHITECTS WITHIN 7 CALENDAR DAYS OF DRAWING ISSUE OTHERWISE IT WILL BE ASSUMED TO BE ACCEPTABLE & CLEAR.

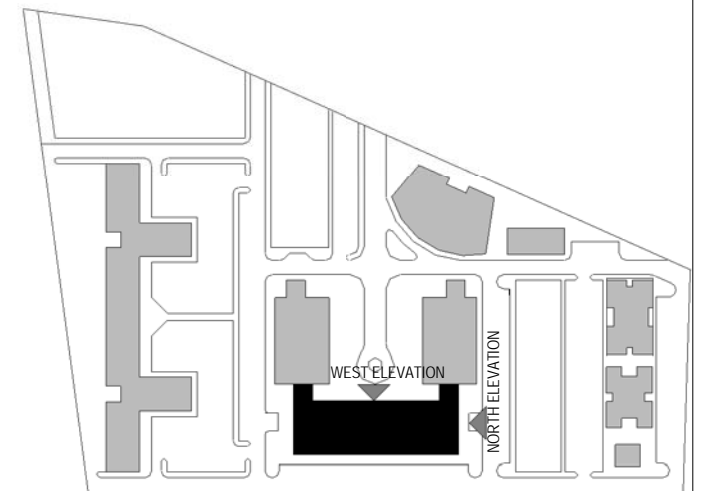

KEY PLAN

- ELEVATION MATERIAL LEGEND:-
- 1 : TERRACOTA TILES CLAD\_TYPE 1
  - 2 : TERRACOTA TILES CLAD\_TYPE 2
  - 3 : STONE CLAD
  - 4 : TEXTURED PAINT OVER PLASTER
  - 5 : ALUMINIUM LOUVERS
  - 6 : GRC JALL OMITTED
  - 7 : CANOPY WITH M.S SUPPORTS

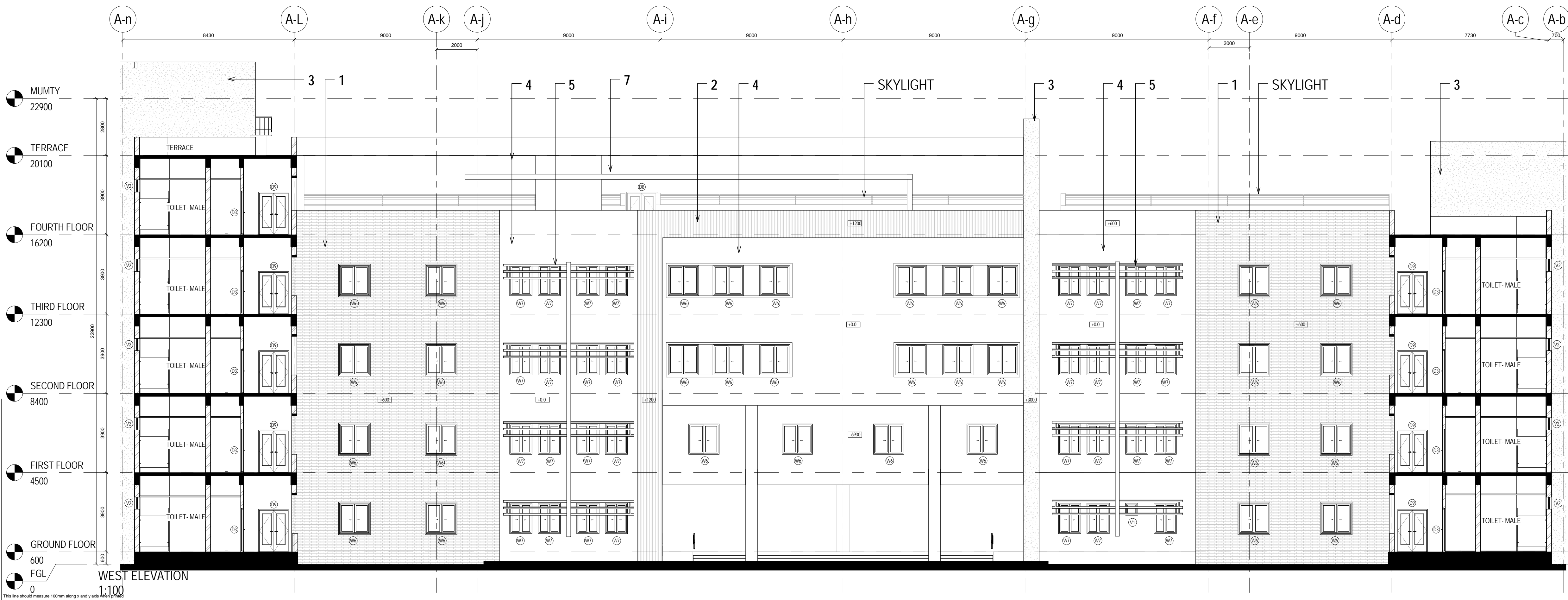

TENDER DRAWINGS

Revisions	Revision	Date	Revision Notes	Design change	Inspected by
A	22.03.2013	PRELIMINARY TENDER DRAWINGS			
B	20.06.2013	REVISED TENDER DRAWINGS			

Job Title  
REGIONAL INSTITUTE OF ALLIED HEALTH SCIENCES  
BHUBANESWAR

Drawing Title  
GENERAL ARRANGEMENT ELEVATION  
ADMINISTRATION BLOCK  
NORTH AND WEST ELEVATION

Check all dimensions and verify on site. Report any errors or omissions

First Issued	22/03/13
Drawn by	HD
Drawing Sheet Size	A1
Scale	As Indicated
Inspected by	AS
Job Code	RIAHSB
Drawing Number	L1151
Revision	B

ADP  
ADP Dupa  
Tharapur Block C  
Corpus Centre Building  
Plot no 41, Sector-44  
Gurgaon-122 003, Haryana, India

T +91 011 124 4975 730  
F +91 011 124 4975 730  
adp@adp-architecture.com  
www.adp-architecture.com

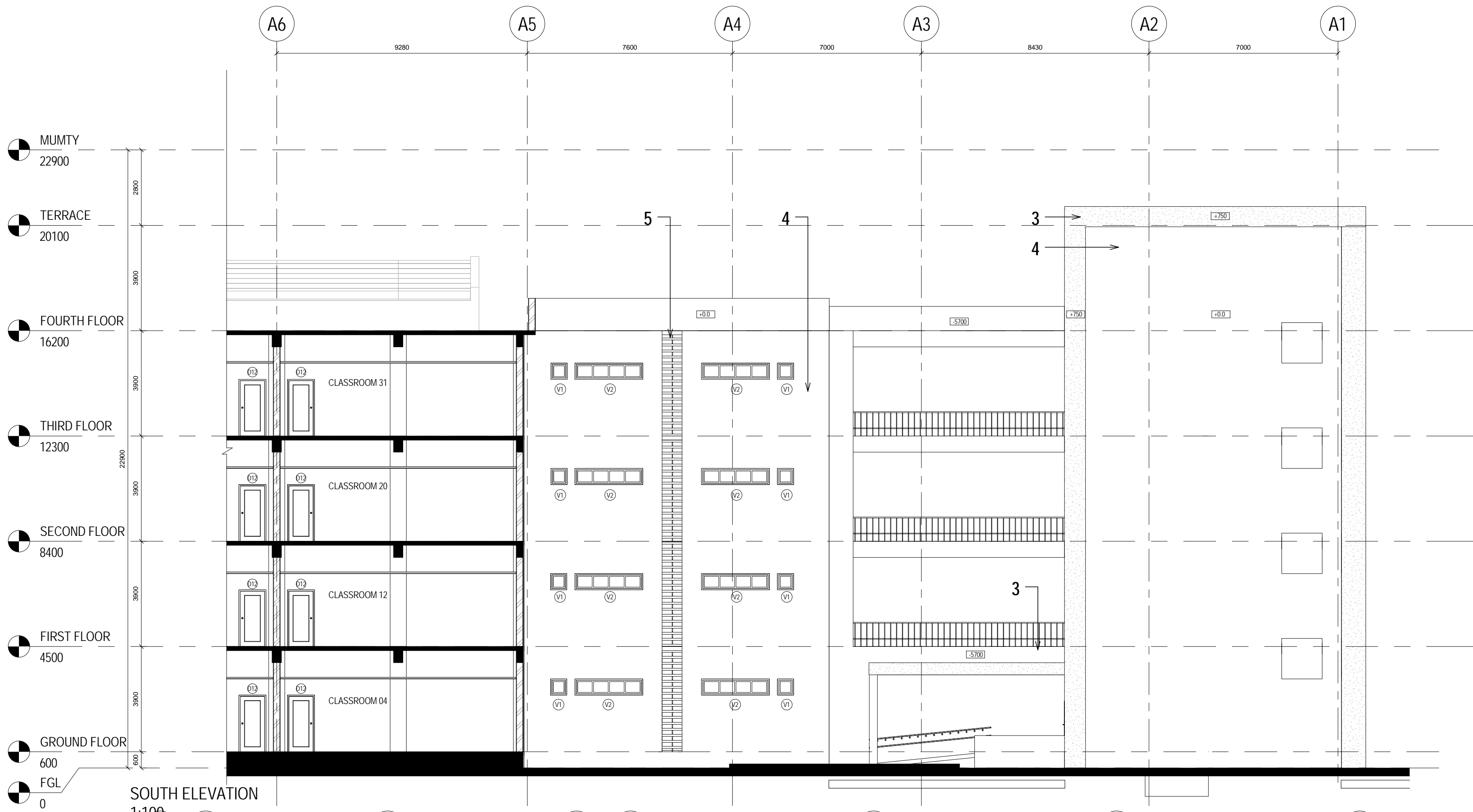

THIS DRAWING, WITH ALL ITS CONTENTS, IS THE INTELLECTUAL PROPERTY OF ADP ARCHITECTURE INDIA PRIVATE LIMITED. IT CANNOT BE REPRODUCED, ALTERED, SUBSTITUTED, CONSTRUCTED OR EXECUTED AT SITE, IN WHOLE OR IN PART, WITHOUT THE PRIOR WRITTEN PERMISSION OF THE ARCHITECTS.

NOTES

1. WHILE EVERY ATTEMPT HAS BEEN MADE IN PREPARATION OF THIS DRAWING TO AVOID MISTAKES, THE ARCHITECT CANNOT GUARANTEE AGAINST HUMAN ERROR. THE CONTRACTOR MUST CHECK ALL DIMENSIONS, GRADE CONDITIONS AND DETAILS AT SITE PRIOR TO CONSTRUCTION.
2. ANY DISCREPANCY IN THIS OR ANY OTHER DRAWINGS RELATED TO THIS DRAWING SHALL BE BROUGHT TO THE ARCHITECT'S NOTICE IMMEDIATELY.
3. THIS DRAWING SHOULD BE READ IN CONJUNCTION WITH RELEVANT ARCHITECTURAL, STRUCTURAL AND SERVICES DRAWINGS.
4. DO NOT SCALE ANY MEASUREMENT FROM THE DRAWINGS. ONLY WRITTEN DIMENSIONS TO BE FOLLOWED.
5. ANY QUERIES AND/OR CLARIFICATIONS ARE TO BE BROUGHT TO THE NOTICE OF THE ARCHITECTS WITHIN 7 CALENDAR DAYS OF DRAWING ISSUE OTHERWISE IT WILL BE ASSUMED TO BE ACCEPTABLE & CLEAR.

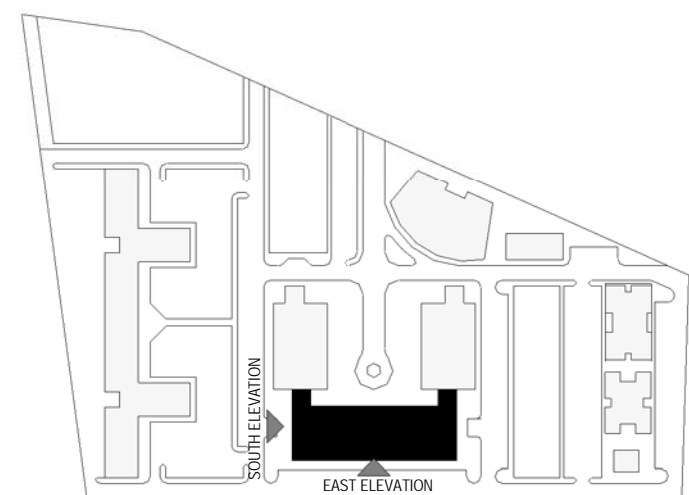

KEY PLAN

ELEVATION MATERIAL LEGEND:-

- 1 : TERRACOTA TILES CLAD\_TYPE 1
- 2 : TERRACOTA TILES CLAD\_TYPE 2
- 3 : STONE CLAD
- 4 : TEXTURED PAINT OVER PLASTER
- 5 : ALUMINIUM LOUVERS
- 6 : GRC JALL OMITTED
- 7 : CANOPY WITH M.S SUPPORTS



TENDER DRAWINGS

Revisions	Revision	Date	Revision Notes	Design change	Inspected by
A	22/03/2013	PRELIMINARY TENDER DRAWINGS			
B	20/06/2013	REVISED TENDER DRAWINGS			

Job Title  
REGIONAL INSTITUTE OF ALLIED HEALTH SCIENCES  
BHUBANESWAR

Drawing Title  
GENERAL ARRANGEMENT ELEVATION  
ADMINISTRATION BLOCK  
SOUTH AND EAST ELEVATION

Check all dimensions and verify on site. Report any errors or omissions

First Issued	22/03/13	
Drawn by	HD	
Drawing Sheet Size	A1	
Scale	As Indicated	
Inspected by	AS	
Job Code	RIAHSB	
Drawing Number	L1152	
Revision	B	

ADP India  
Third Floor, Block-C  
Central Public Building  
Plot no-01, Sector-04  
Gurgaon - 122 003, Haryana, India

T +91 (0) 124 4975 730  
F +91 (0) 124 4975 730  
adp@adp-architecture.com  
www.adp-architecture.com



THIS DRAWING, WITH ALL ITS CONTENTS, IS THE INTELLECTUAL PROPERTY OF ADP ARCHITECTURE INDIA PRIVATE LIMITED. IT CANNOT BE REPRODUCED, ALTERED, SUBSTITUTED, CONSTRUCTED OR EXECUTED AT SITE, IN WHOLE OR IN PART, WITHOUT THE PRIOR WRITTEN PERMISSION OF THE ARCHITECTS.

NOTES

1. WHILE EVERY ATTEMPT HAS BEEN MADE IN PREPARATION OF THIS DRAWING TO AVOID MISTAKES, THE ARCHITECT CANNOT GUARANTEE AGAINST HUMAN ERRORS. THE CONTRACTOR MUST CHECK ALL DIMENSIONS, GRADE CONDITIONS AND DETAILS AT SITE PRIOR TO CONSTRUCTION.
2. ANY DISCREPANCY IN THIS OR ANY OTHER DRAWINGS RELATED TO THIS DRAWING SHALL BE BROUGHT TO THE ARCHITECT'S NOTICE IMMEDIATELY.
3. THIS DRAWING SHOULD BE READ IN CONJUNCTION WITH RELEVANT ARCHITECTURAL, STRUCTURAL AND SERVICES DRAWINGS.
4. DO NOT SCALE ANY MEASUREMENT FROM THE DRAWINGS - ONLY WRITTEN DIMENSIONS TO BE FOLLOWED.
5. ANY QUERIES AND/OR CLARIFICATIONS ARE TO BE BROUGHT TO THE NOTICE OF THE ARCHITECTS WITHIN 7 CALENDAR DAYS OF DRAWING ISSUE OTHERWISE IT WILL BE ASSUMED TO BE ACCEPTABLE & CLEAR.

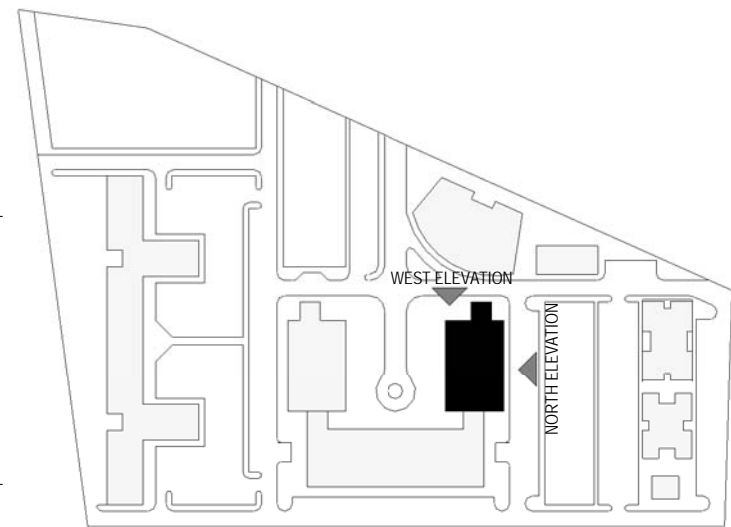

#### KEY PLAN

#### ELEVATION MATERIAL LEGEND:-

- 1 : TERRACOTA TILES CLAD\_TYPE 1
- 2 : TERRACOTA TILES CLAD\_TYPE 2
- 3 : STONE CLAD
- 4 : TEXTURED PAINT OVER PLASTER
- 5 : ALUMINIUM LOUVERS
- 6 : GRC JALI OMITTED
- 7 : CANOPY WITH M.S SUPPORTS

#### TENDER DRAWINGS

Revision	Date	Revision Notes	Design change	Inspected by
A	22.03.2013	PRELIMINARY TENDER DRAWINGS		
B	20.05.2013	REVISED TENDER DRAWINGS		

Job Title  
REGIONAL INSTITUTE OF ALLIED HEALTH SCIENCES  
BHUBANESWAR

Drawing Title  
GENERAL ARRANGEMENT ELEVATION  
ACADEMIC NORTH BLOCK  
NORTH AND WEST ELEVATION

Check all dimensions and verify on site. Report any errors or omissions

First Issued	22/03/13
Drawn by	HD
Drawing Sheet Size	A1
Scale	As indicated
Inspected by	AS
Job Code	RIAHSB
Drawing Number	L1153
Revision	B



ADP Delhi  
Third Floor, Block-C  
Chimes Group Building  
Plot no-67, Sector-44  
Gurgaon - 122 003, Haryana, India  
T +91 (0) 124 4875 700  
F +91 (0) 124 4875 700  
delhi@adp-architecture.com  
www.adp-architecture.com

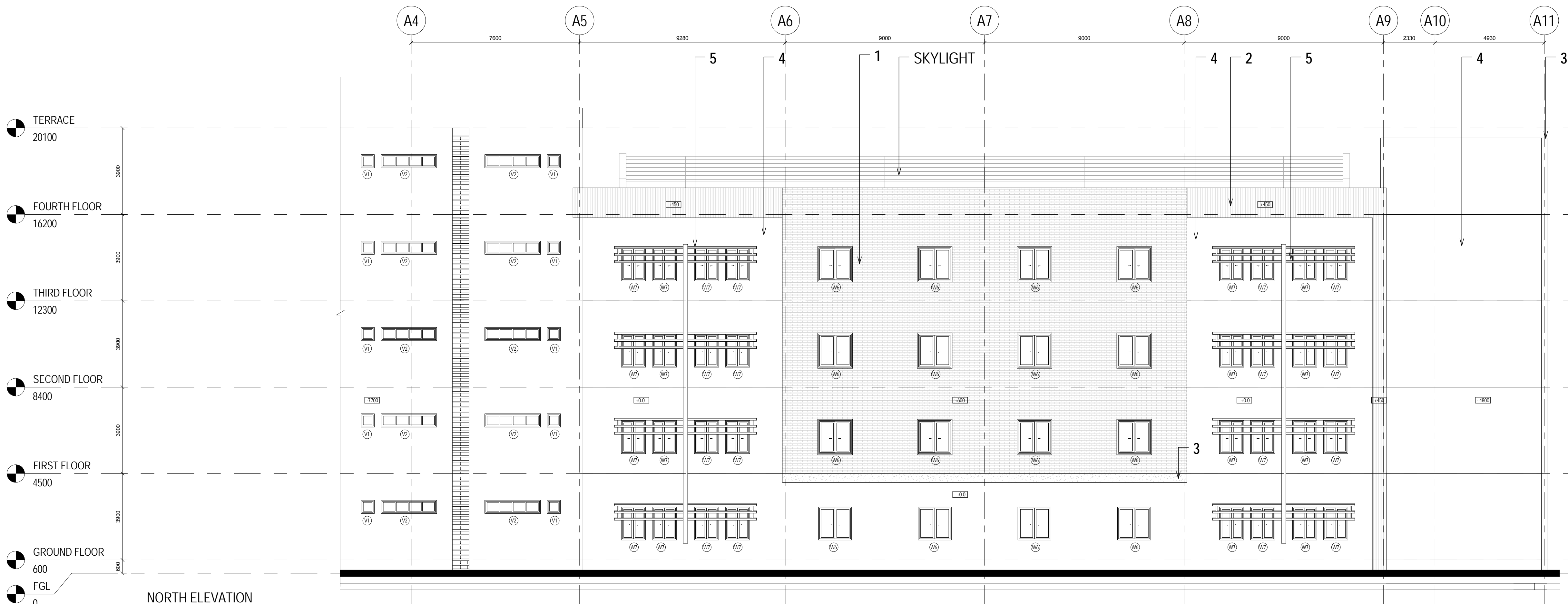

NORTH ELEVATION  
1:100

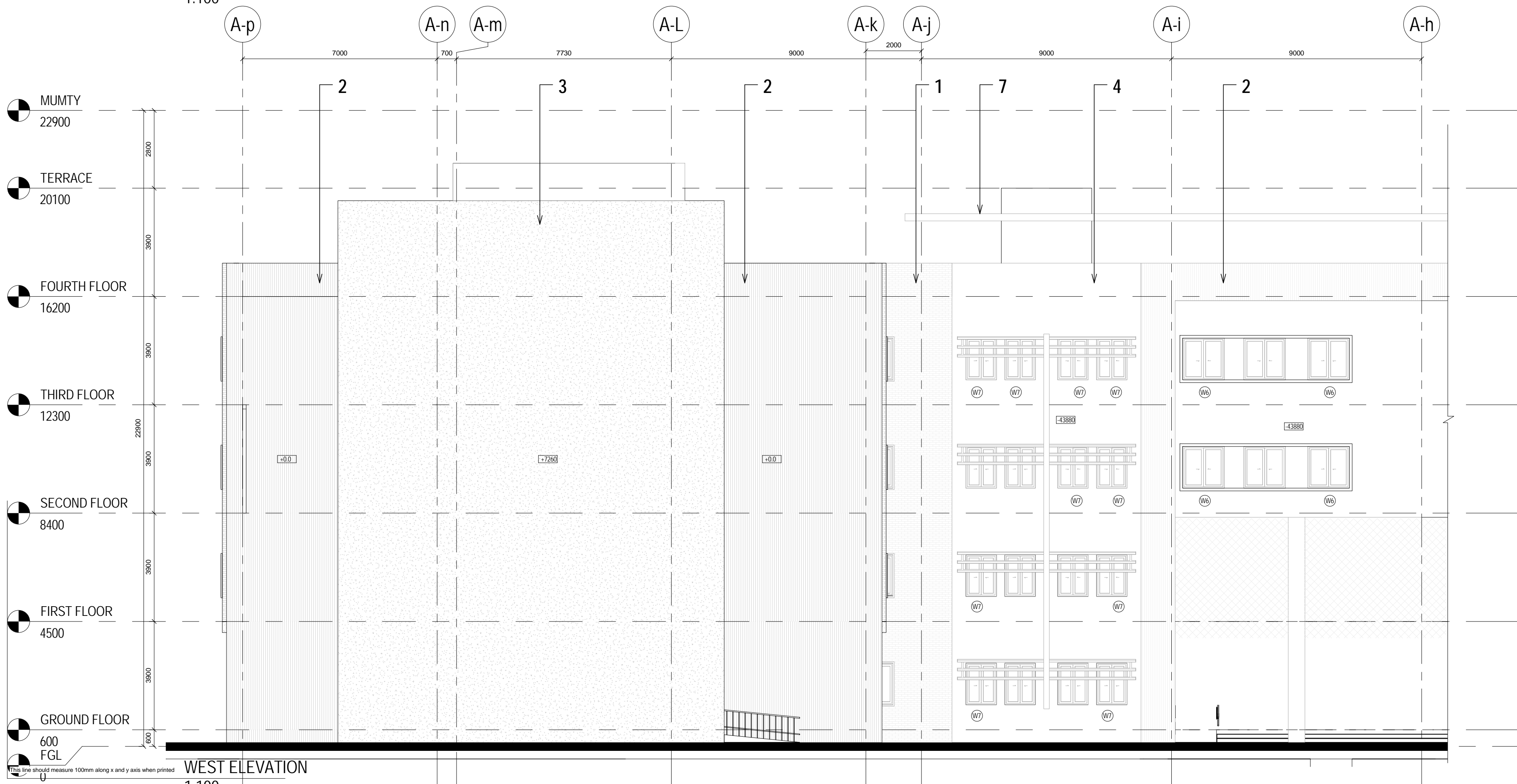

WEST ELEVATION  
1:100



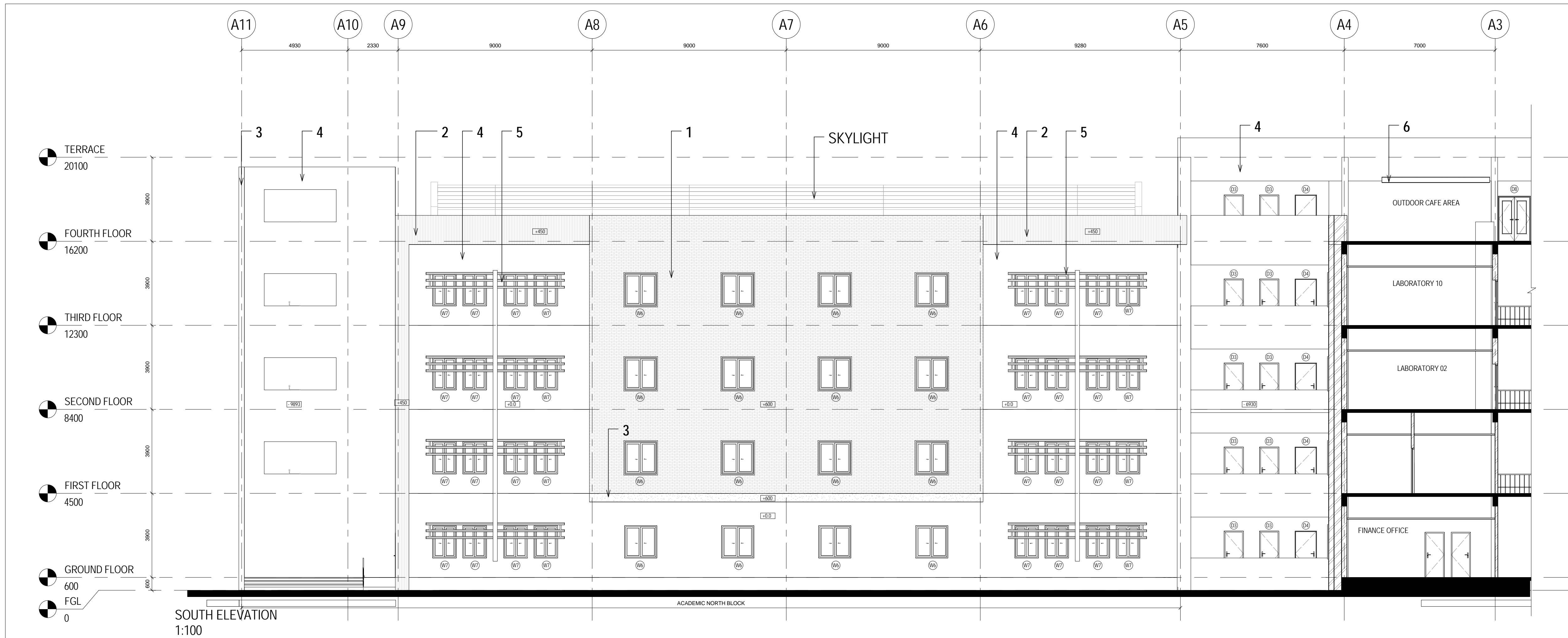

- THIS DRAWING, WITH ALL ITS CONTENTS, IS THE INTELLECTUAL PROPERTY OF ADP ARCHITECTURE INDIA PRIVATE LIMITED. IT CANNOT BE REPRODUCED, ALTERED, SUBSTITUTED, CONSTRUCTED OR EXECUTED AT SITE, IN WHOLE OR IN PART, WITHOUT THE PRIOR WRITTEN PERMISSION OF THE ARCHITECTS.
- NOTES
1. WHILE EVERY ATTEMPT HAS BEEN MADE IN PREPARATION OF THIS DRAWING TO AVOID MISTAKES, THE ARCHITECT CANNOT GUARANTEE AGAINST HUMAN ERRORS. THE CONTRACTOR MUST CHECK ALL DIMENSIONS, GRADE CONDITIONS AND DETAILS AT SITE PRIOR TO CONSTRUCTION.
  2. ANY DISCREPANCY IN THIS OR ANY OTHER DRAWINGS RELATED TO THIS DRAWING SHALL BE BROUGHT TO THE ARCHITECT'S NOTICE IMMEDIATELY.
  3. THIS DRAWING SHOULD BE READ IN CONJUNCTION WITH RELEVANT ARCHITECTURAL, STRUCTURAL AND SERVICES DRAWINGS.
  4. DO NOT SCALE ANY MEASUREMENT FROM THE DRAWINGS - ONLY WRITTEN DIMENSIONS TO BE FOLLOWED.
  5. ANY QUERIES AND/OR CLARIFICATIONS ARE TO BE BROUGHT TO THE NOTICE OF THE ARCHITECTS WITHIN 7 CALENDAR DAYS OF DRAWING ISSUE OTHERWISE IT WILL BE ASSUMED TO BE ACCEPTABLE & CLEAR.

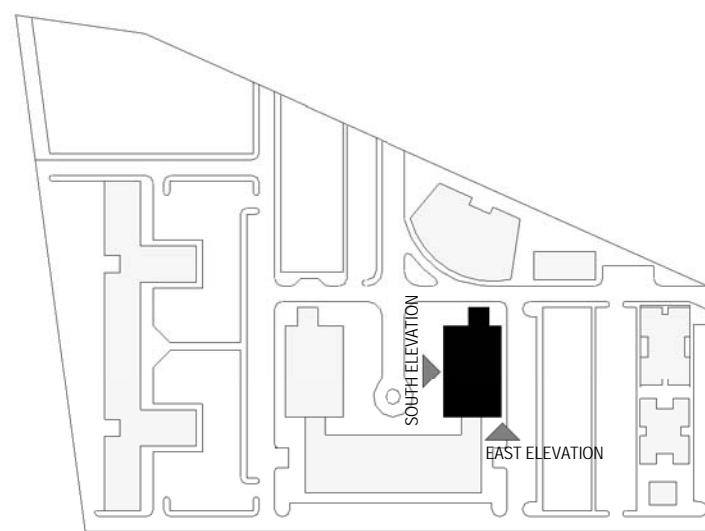

#### KEY PLAN

#### ELEVATION MATERIAL LEGEND:-

- 1 : TERRACOTA TILES CLAD\_TYPE 1
- 2 : TERRACOTA TILES CLAD\_TYPE 2
- 3 : STONE CLAD
- 4 : TEXTURED PAINT OVER PLASTER
- 5 : ALUMINIUM LOUVERS
- 6 : GRC JALI OMITTED
- 7 : CANOPY WITH M.S SUPPORTS

#### TENDER DRAWINGS

Revision	Date	Revision Notes	Design change	Inspected by
A	22.03.2013	PRELIMINARY TENDER DRAWINGS		
B	20.05.2013	REVISED TENDER DRAWINGS		

Job Title  
REGIONAL INSTITUTE OF ALLIED HEALTH SCIENCES  
BHUBANESWAR

Drawing Title  
GENERAL ARRANGEMENT ELEVATION  
ACADEMIC NORTH BLOCK  
SOUTH AND EAST ELEVATION

Check all dimensions and verify on site. Report any errors or omissions

First Issued 22/03/13  
Drawn by HD  
Drawing Sheet Size A1  
Scale As indicated  
Inspected by AS  
Job Code RIAHSB  
Drawing Number L1154  
Revision B



ADP Delhi  
Third Floor, Block-C  
Chimes Group Building  
Plot no-41, Sector-44  
Gurgaon - 122 003, Haryana, India  
T +91 (0) 124 4875 700  
F +91 (0) 124 4875 700  
delhi@adp-architecture.com  
www.adp-architecture.com

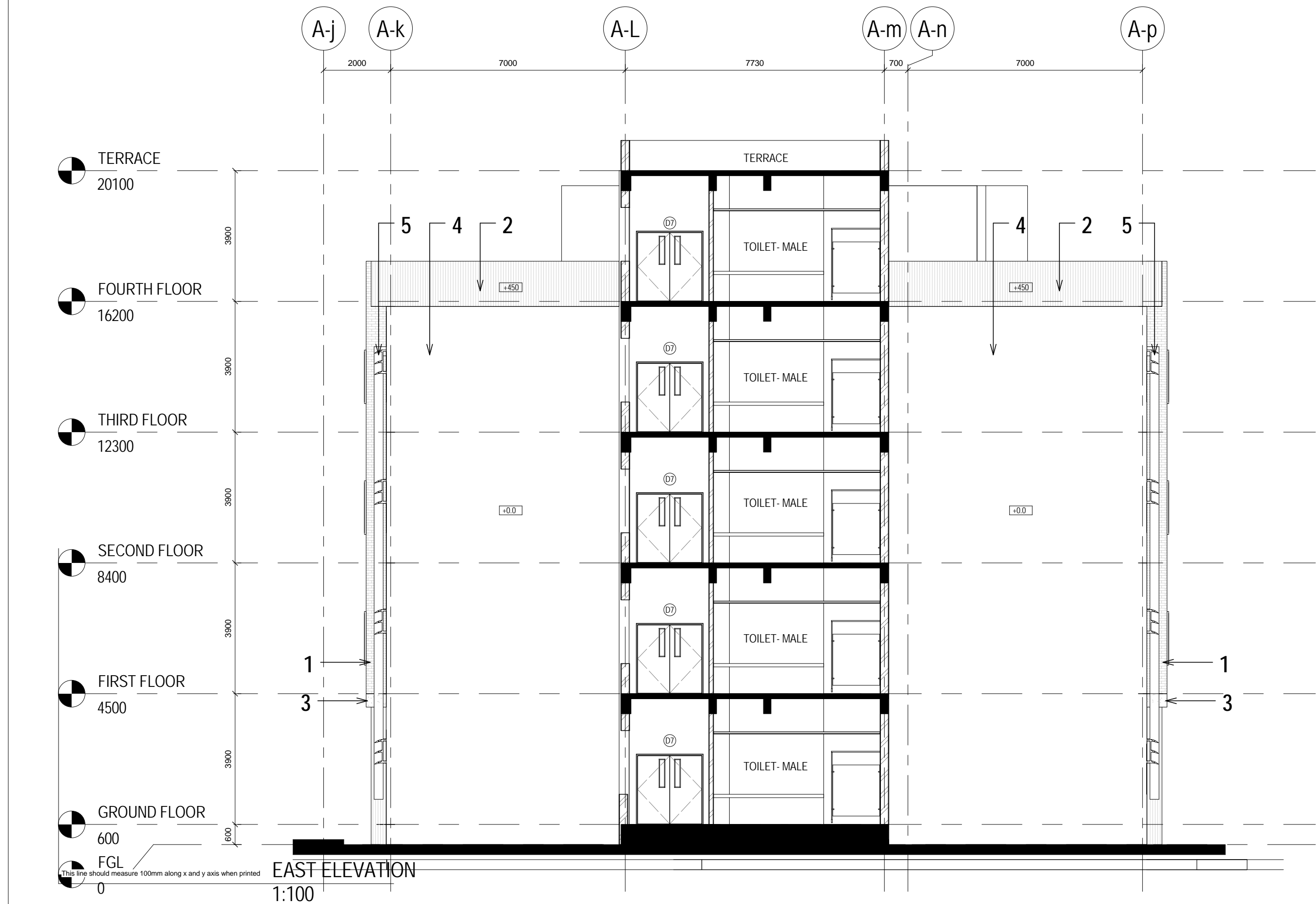

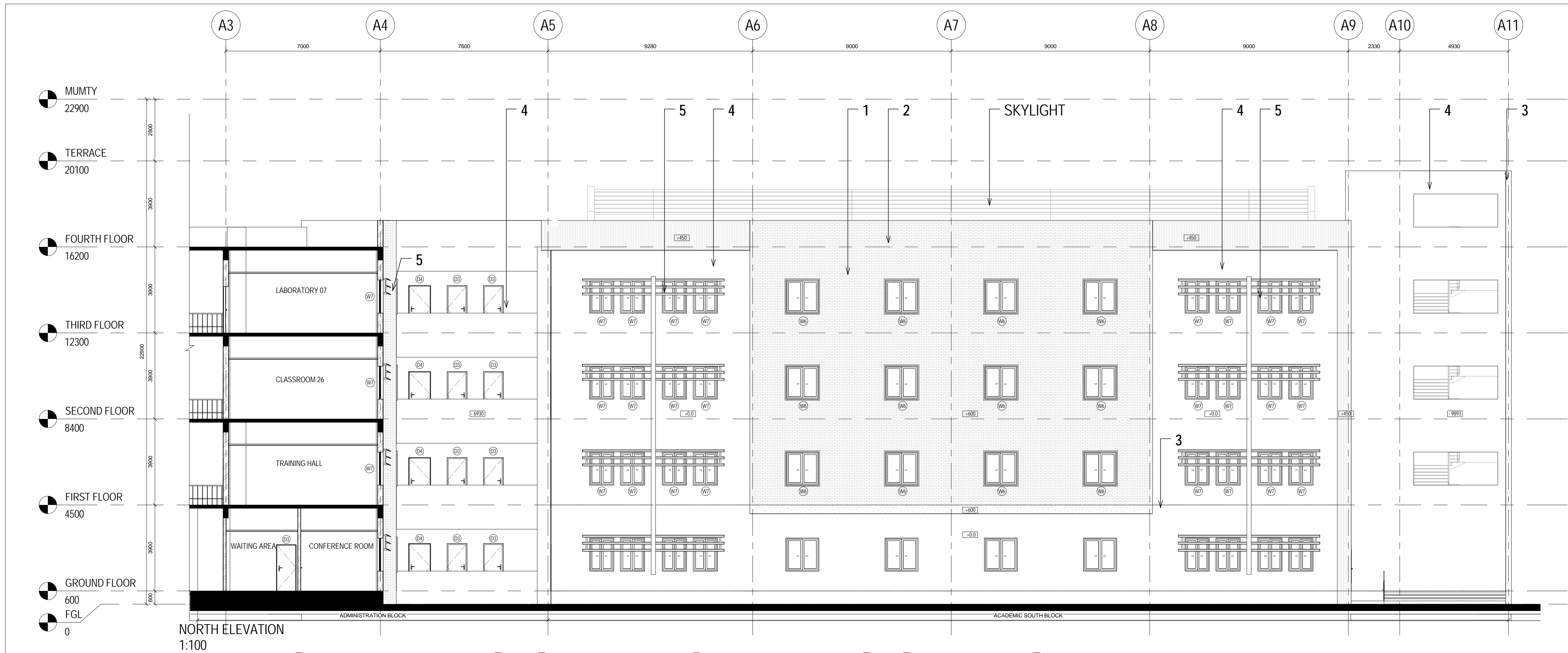

NORTH ELEVATION  
1:100

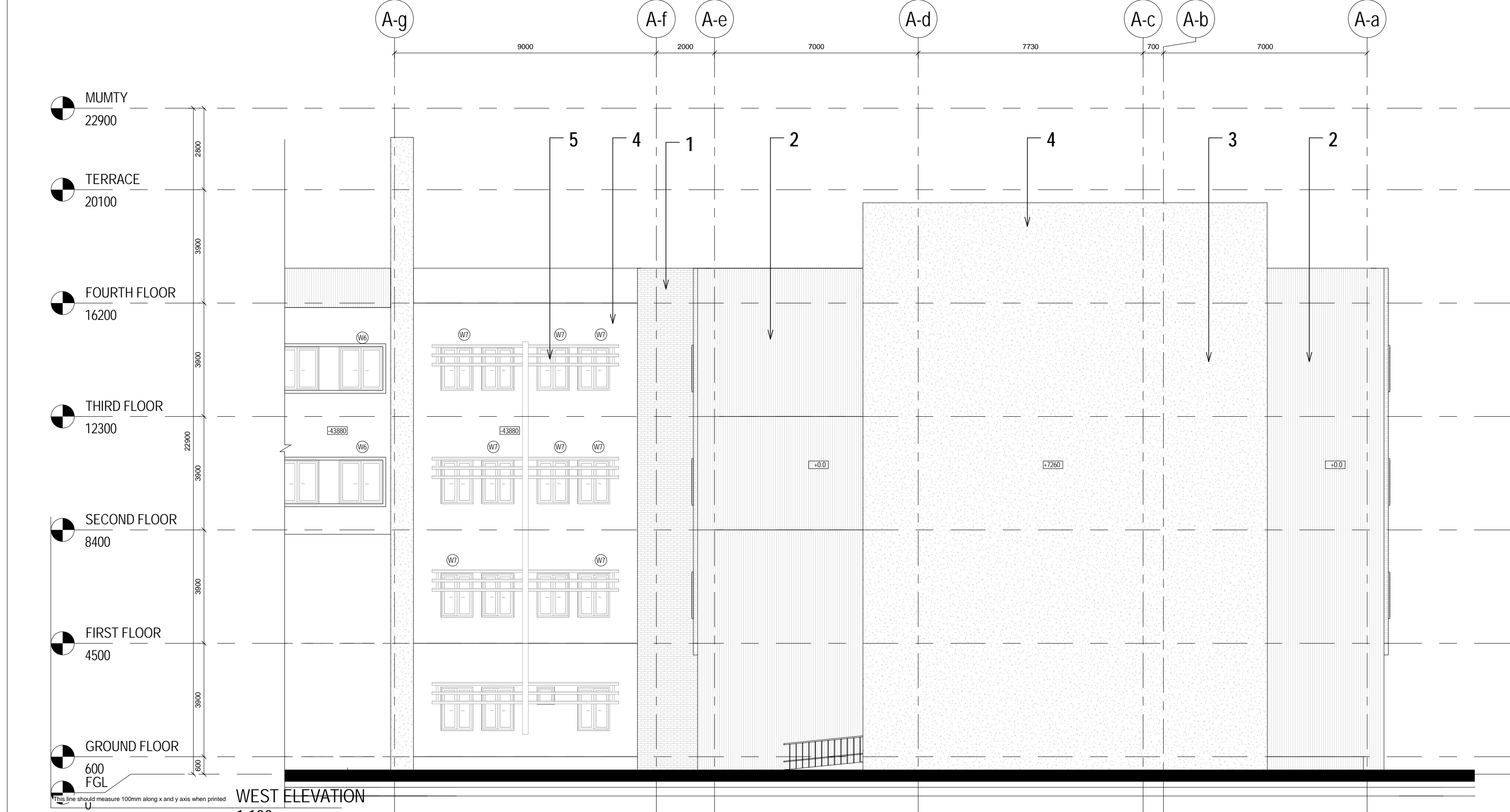

WEST ELEVATION  
1:100

THIS DRAWING, WITH ALL ITS CONTENTS, IS THE INTELLECTUAL PROPERTY OF ADP ARCHITECTURE INDIA PRIVATE LIMITED. IT CANNOT BE REPRODUCED, ALTERED, SUBSTITUTED, CONSTRUCTED OR EXECUTED AT SITE, IN WHOLE OR IN PART, WITHOUT THE PRIOR WRITTEN PERMISSION OF THE ARCHITECTS.

NOTES

1. WHILE EVERY ATTEMPT HAS BEEN MADE IN PREPARATION OF THIS DRAWING TO AVOID MISTAKES, THE ARCHITECT CANNOT GUARANTEE AGAINST HUMAN ERRORS. THE CONTRACTOR MUST CHECK ALL DIMENSIONS, GRADE CONDITIONS AND DETAILS AT SITE PRIOR TO CONSTRUCTION.
2. ANY DISCREPANCY IN THIS OR ANY OTHER DRAWINGS RELATED TO THIS DRAWING SHALL BE BROUGHT TO THE ARCHITECT'S NOTICE IMMEDIATELY.
3. THIS DRAWING SHOULD BE READ IN CONJUNCTION WITH RELEVANT ARCHITECTURAL, STRUCTURAL AND SERVICES DRAWINGS.
4. DO NOT SCALE ANY MEASUREMENT FROM THE DRAWINGS - ONLY WRITTEN DIMENSIONS TO BE FOLLOWED.
5. ANY QUERIES AND/OR CLARIFICATIONS ARE TO BE BROUGHT TO THE NOTICE OF THE ARCHITECTS WITHIN 7 CALENDAR DAYS OF DRAWING ISSUE OTHERWISE IT WILL BE ASSUMED TO BE ACCEPTABLE & CLEAR.

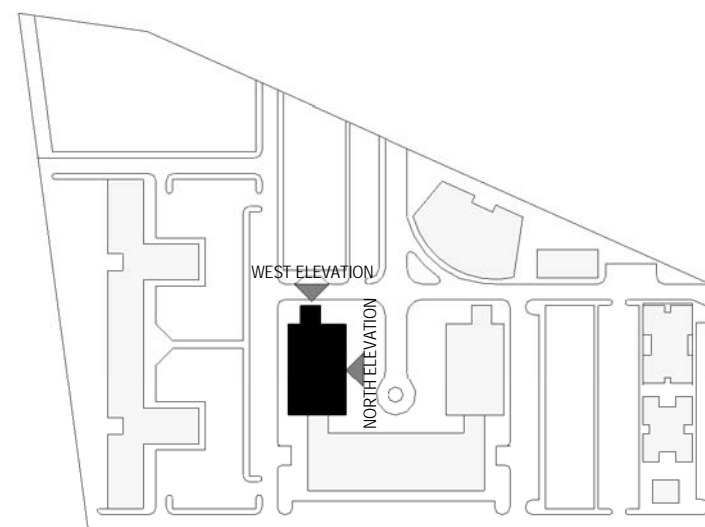

KEY PLAN

ELEVATION MATERIAL LEGEND:-

- 1 : TERRACOTA TILES CLAD\_TYPE 1
- 2 : TERRACOTA TILES CLAD\_TYPE 2
- 3 : STONE CLAD
- 4 : TEXTURED PAINT OVER PLASTER
- 5 : ALUMINIUM LOUVERS
- 6 : GRC JALI, OMITTED
- 7 : CANOPY WITH M.S SUPPORTS

TENDER DRAWINGS

Revision	Date	Revision Notes	Design change	Inspected by
A	22.03.2013	PRELIMINARY TENDER DRAWINGS		
B	20.05.2013	REVISED TENDER DRAWINGS		

Job Title  
REGIONAL INSTITUTE OF ALLIED HEALTH SCIENCES  
BHUBANESWAR

Drawing Title  
GENERAL ARRANGEMENT ELEVATION  
ACADEMIC SOUTH BLOCK  
NORTH AND WEST ELEVATION

Check all dimensions and verify on site. Report any errors or omissions

First Issued 22/03/13  
Drawn by HD  
Drawing Sheet Size A1  
Scale As indicated  
Inspected by AS  
Job Code RIAHSB  
Drawing Number L1155  
Revision B

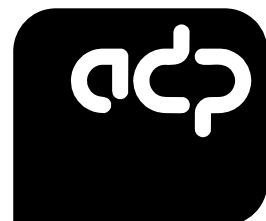

ADP Delhi  
Third Floor, Block-C  
Chimes Group Building  
Plot no-41, Sector-44  
Gurgaon - 122 003, Haryana, India  
T +91 (0) 124 4875 700  
F +91 (0) 124 4875 700  
delhi@adp-architecture.com  
www.adp-architecture.com

THIS DRAWING, WITH ALL ITS CONTENTS, IS THE INTELLECTUAL PROPERTY OF ADP ARCHITECTURE INDIA PRIVATE LIMITED. IT CANNOT BE REPRODUCED, ALTERED, SUBSTITUTED, CONSTRUCTED OR EXECUTED AT SITE, IN WHOLE OR IN PART, WITHOUT THE PRIOR WRITTEN PERMISSION OF THE ARCHITECTS.

NOTES

1. WHILE EVERY ATTEMPT HAS BEEN MADE IN PREPARATION OF THIS DRAWING TO AVOID MISTAKES, THE ARCHITECT CANNOT GUARANTEE AGAINST HUMAN ERRORS. THE CONTRACTOR MUST CHECK ALL DIMENSIONS, GRADE CONDITIONS AND DETAILS AT SITE PRIOR TO CONSTRUCTION.

2. ANY DISCREPANCY IN THIS OR ANY OTHER DRAWINGS RELATED TO THIS DRAWING SHALL BE BROUGHT TO THE ARCHITECT'S NOTICE IMMEDIATELY.

3. THIS DRAWING SHOULD BE READ IN CONJUNCTION WITH RELEVANT ARCHITECTURAL, STRUCTURAL AND SERVICES DRAWINGS.

4. DO NOT SCALE ANY MEASUREMENT FROM THE DRAWINGS - ONLY WRITTEN DIMENSIONS TO BE FOLLOWED.

5. ANY QUERIES AND/OR CLARIFICATIONS ARE TO BE BROUGHT TO THE NOTICE OF THE ARCHITECTS WITHIN 7 CALENDAR DAYS OF DRAWING ISSUE OTHERWISE IT WILL BE ASSUMED TO BE ACCEPTABLE & CLEAR.

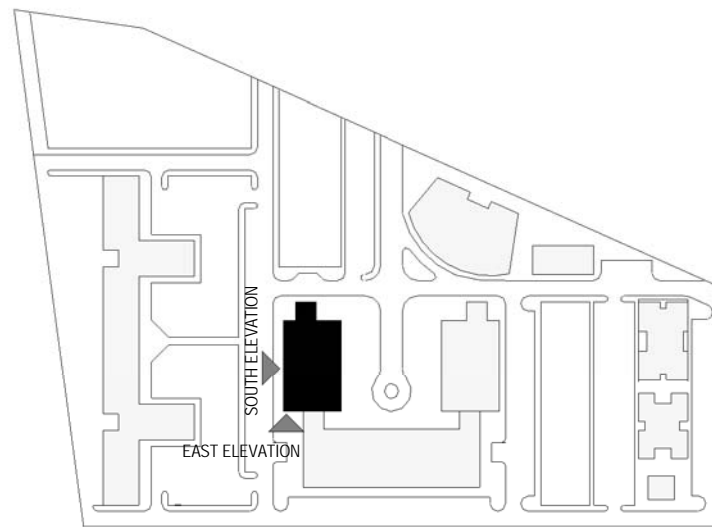

## KEY PLAN

### ELEVATION MATERIAL LEGEND:-

- 1 : EXPOSED BRICK
- 2 : TERRACOTA TILES CLAD
- 3 : STONE CLAD
- 4 : TEXTURED PAINT OVER PLASTER
- 5 : ALUMINIUM LOUVERS
- 6 : GRC JALI, OMITTED
- 7 : CANOPY WITH M.S SUPPORTS

## TENDER DRAWINGS

Revision	Date	Revision Notes	Design change	Inspected by
A	22.03.2013	PRELIMINARY TENDER DRAWINGS		
B	20.05.2013	REVISED TENDER DRAWINGS		

Job Title  
REGIONAL INSTITUTE OF ALLIED HEALTH SCIENCES  
BHUBANESWAR

Drawing Title  
GENERAL ARRANGEMENT ELEVATION  
ACADEMIC SOUTH BLOCK  
SOUTH AND EAST ELEVATION

Check all dimensions and verify on site. Report any errors or omissions

First Issued 22/03/13  
Drawn by HD  
Drawing Sheet Size A1  
Scale As indicated  
Inspected by AS  
Job Code RIAHSB  
Drawing Number L1156  
Revision B

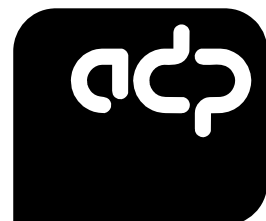

ADP Delhi  
Third Floor, Block-C  
Chimes Group Building  
Plot no-41, Sector-44  
Gurgaon - 122 003, Haryana, India  
T +91 (0) 124 4875 700  
F +91 (0) 124 4875 700  
delhi@adp-architecture.com  
www.adp-architecture.com

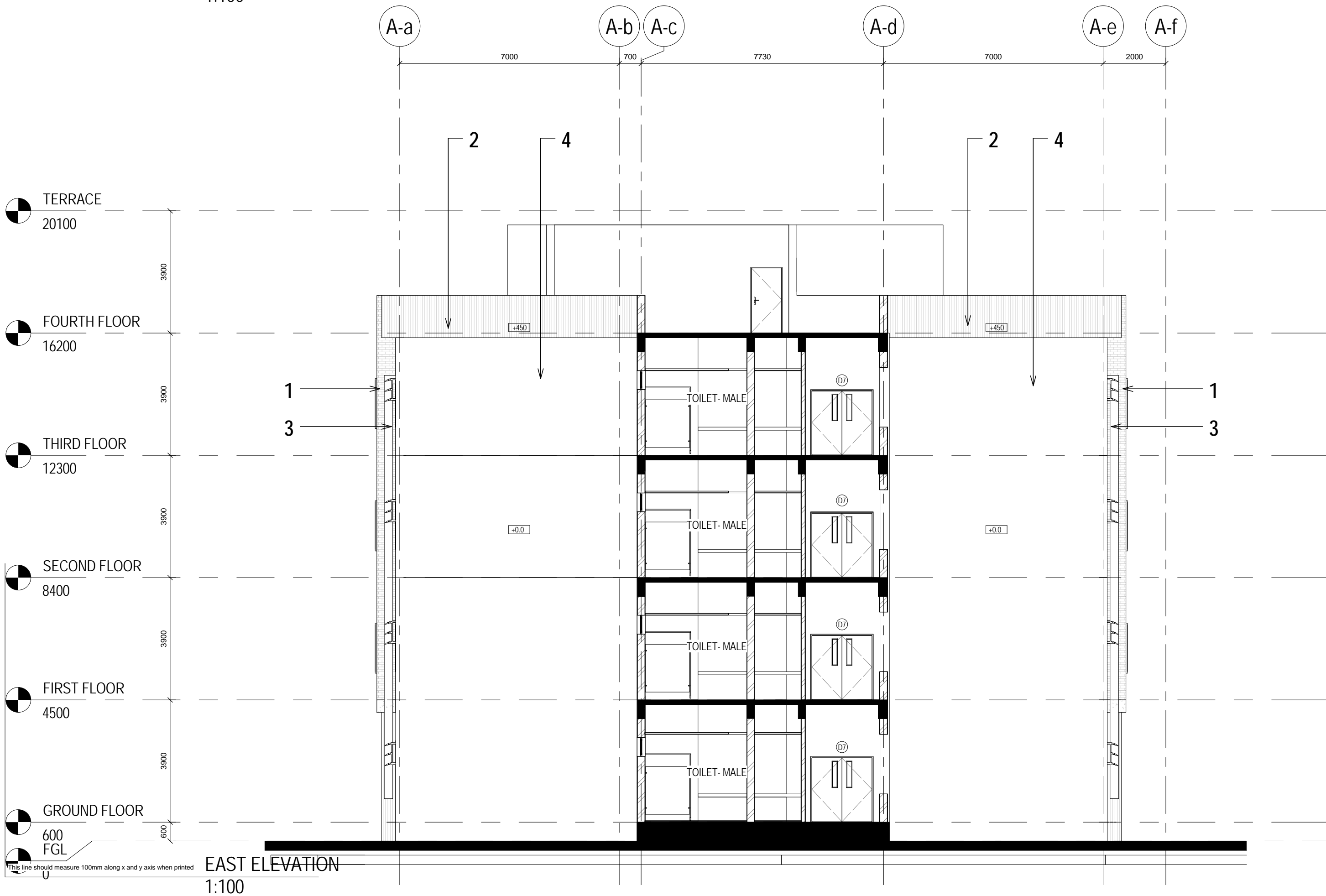
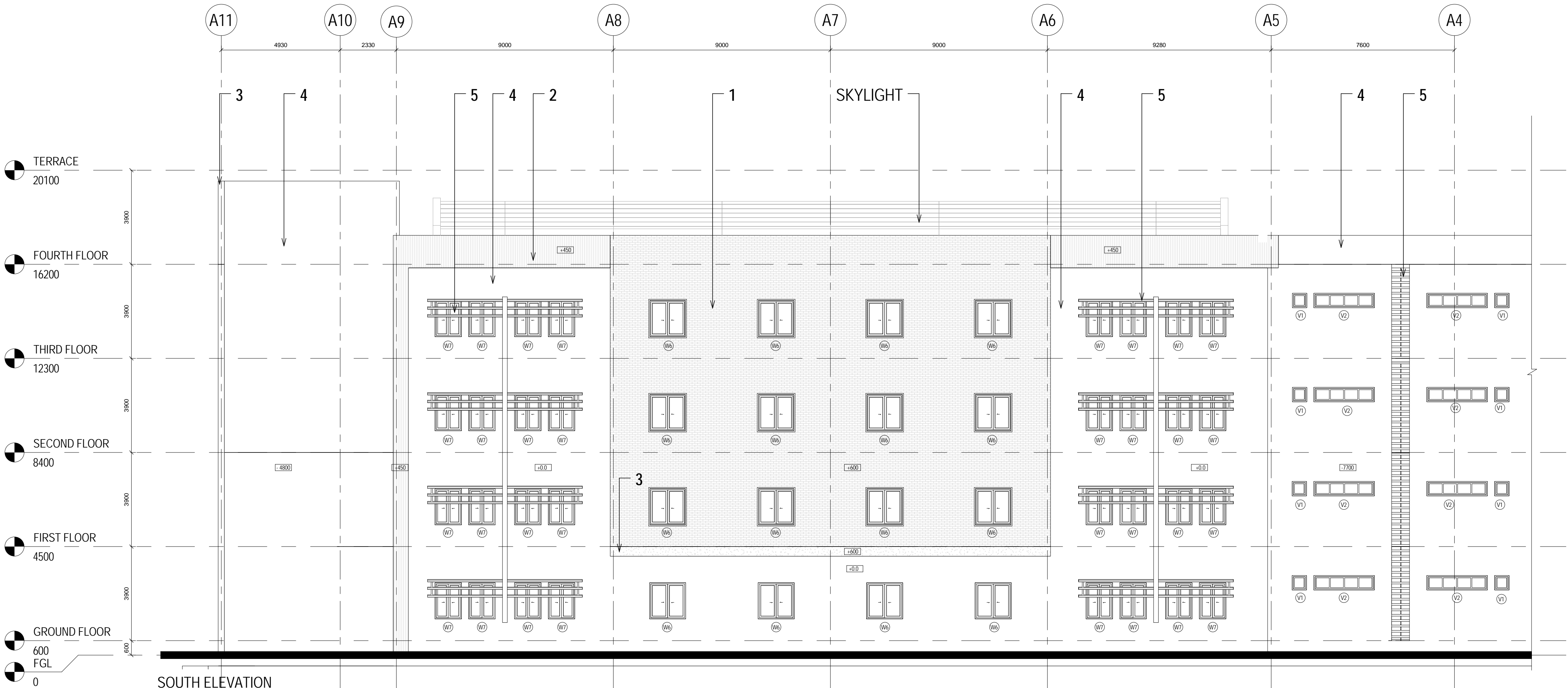

THIS DRAWING, WITH ALL ITS CONTENTS, IS THE INTELLECTUAL PROPERTY OF ADP ARCHITECTURE INDIA PRIVATE LIMITED. IT CANNOT BE REPRODUCED, ALTERED, SUBSTITUTED, CONSTRUCTED OR EXECUTED AT SITE, IN WHOLE OR IN PART, WITHOUT THE PRIOR WRITTEN PERMISSION OF THE ARCHITECTS.

NOTES

1. WHILE EVERY ATTEMPT HAS BEEN MADE IN PREPARATION OF THIS DRAWING TO AVOID MISTAKES, THE ARCHITECT CANNOT GUARANTEE AGAINST HUMAN ERROR. THE CONTRACTOR MUST CHECK ALL DIMENSIONS, GRADE CONDITIONS AND DETAILS AT SITE PRIOR TO CONSTRUCTION.
2. ANY DISCREPANCY IN THIS OR ANY OTHER DRAWINGS RELATED TO THIS DRAWING SHALL BE BROUGHT TO THE ARCHITECT'S NOTICE IMMEDIATELY.
3. THIS DRAWING SHOULD BE READ IN CONJUNCTION WITH RELEVANT ARCHITECTURAL, STRUCTURAL AND SERVICES DRAWINGS.
4. DO NOT SCALE ANY MEASUREMENT FROM THE DRAWINGS. ONLY WRITTEN DIMENSIONS TO BE FOLLOWED.
5. ANY QUERIES AND/OR CLARIFICATIONS ARE TO BE BROUGHT TO THE NOTICE OF THE ARCHITECTS WITHIN 7 CALENDAR DAYS OF DRAWING ISSUE OTHERWISE IT WILL BE ASSUMED TO BE ACCEPTABLE & CLEAR.

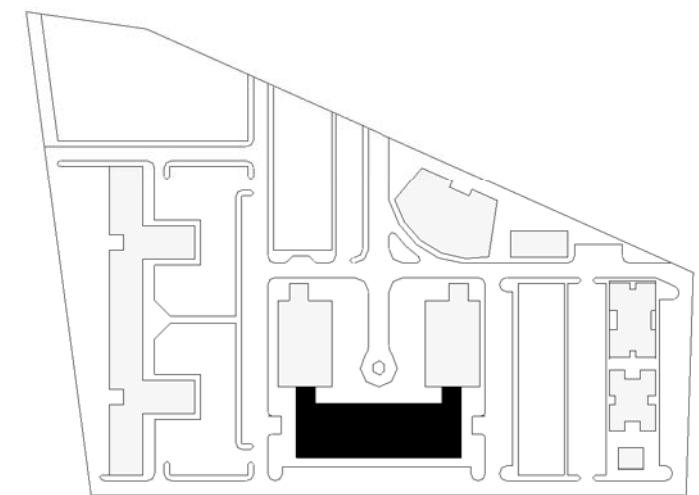

KEY PLAN



SECTION 2  
1:100

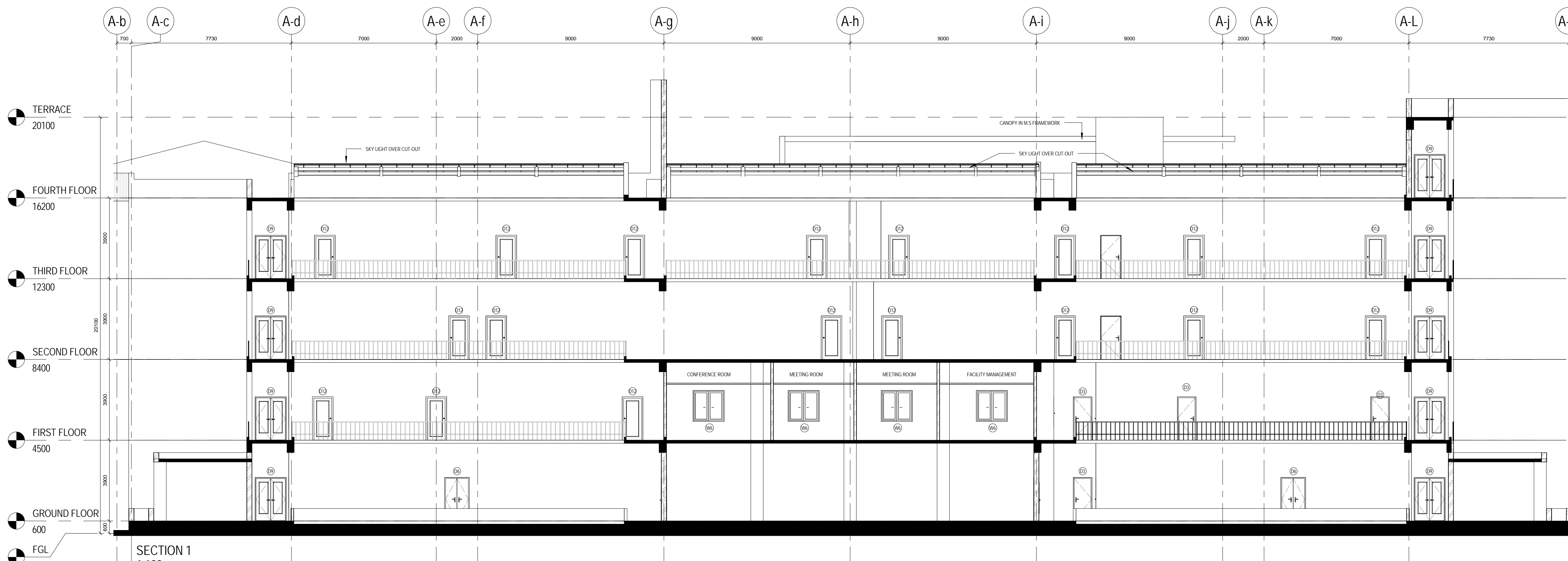

SECTION 1  
1:100

## TENDER DRAWINGS

Revisions				
Revision	Date	Revision Notes	Design change	Inspected by
A	22.03.2013	PRELIMINARY TENDER DRAWINGS		
B	20.06.2013	REVISED TENDER DRAWINGS		

Job Title  
REGIONAL INSTITUTE OF ALLIED HEALTH SCIENCES  
BHUBANESWAR

Drawing Title  
GENERAL ARRANGEMENT SECTION  
ADMINISTRATION BLOCK  
SECTION 1 AND 2

Check all dimensions and verify on site. Report any errors or omissions

First issued 22/03/13  
Drawn by DB  
Drawing Sheet Size A1  
Scale As Indicated  
Inspected by AS  
Job Code RIAHSB  
Drawing Number L1201  
Revision B

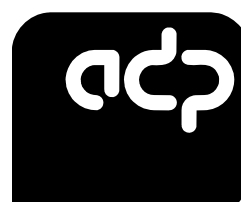

ADP Design  
Third Floor, Block C  
Central Circle Building  
Plot no 41, Sector-44  
Gurgaon - 122 003, Haryana, India  
T +91 (0) 124 4075 730  
F +91 (0) 124 4075 730  
adp@adp-architecture.com  
www.adp-architecture.com

THIS DRAWING, WITH ALL ITS CONTENTS, IS THE INTELLECTUAL PROPERTY OF ADP ARCHITECTURE INDIA PRIVATE LIMITED. IT CANNOT BE REPRODUCED, ALTERED, SUBSTITUTED, CONSTRUCTED OR EXECUTED AT SITE, IN WHOLE OR IN PART, WITHOUT THE PRIOR WRITTEN PERMISSION OF THE ARCHITECTS.

NOTES

1. WHILE EVERY ATTEMPT HAS BEEN MADE IN PREPARATION OF THIS DRAWING TO AVOID MISTAKES, THE ARCHITECT CANNOT GUARANTEE AGAINST HUMAN ERRORS. THE CONTRACTOR MUST CHECK ALL DIMENSIONS, GRADE CONDITIONS AND DETAILS AT SITE PRIOR TO CONSTRUCTION.
2. ANY DISCREPANCY IN THIS OR ANY OTHER DRAWINGS RELATED TO THIS DRAWING SHALL BE BROUGHT TO THE ARCHITECT'S NOTICE IMMEDIATELY.
3. THIS DRAWING SHOULD BE READ IN CONJUNCTION WITH RELEVANT ARCHITECTURAL, STRUCTURAL AND SERVICES DRAWINGS.
4. DO NOT SCALE ANY MEASUREMENT FROM THE DRAWINGS - ONLY WRITTEN DIMENSIONS TO BE FOLLOWED.
5. ANY QUERIES AND/OR CLARIFICATIONS ARE TO BE BROUGHT TO THE NOTICE OF THE ARCHITECTS WITHIN 7 CALENDAR DAYS OF DRAWING ISSUE OTHERWISE IT WILL BE ASSUMED TO BE ACCEPTABLE & CLEAR.

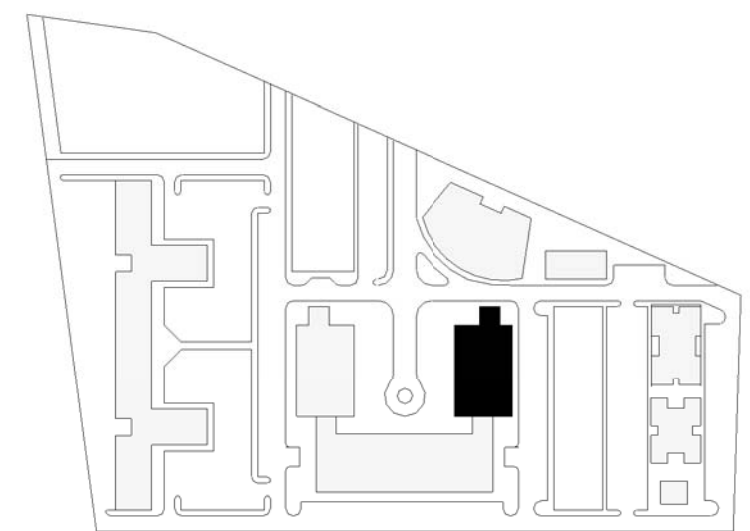

KEY PLAN

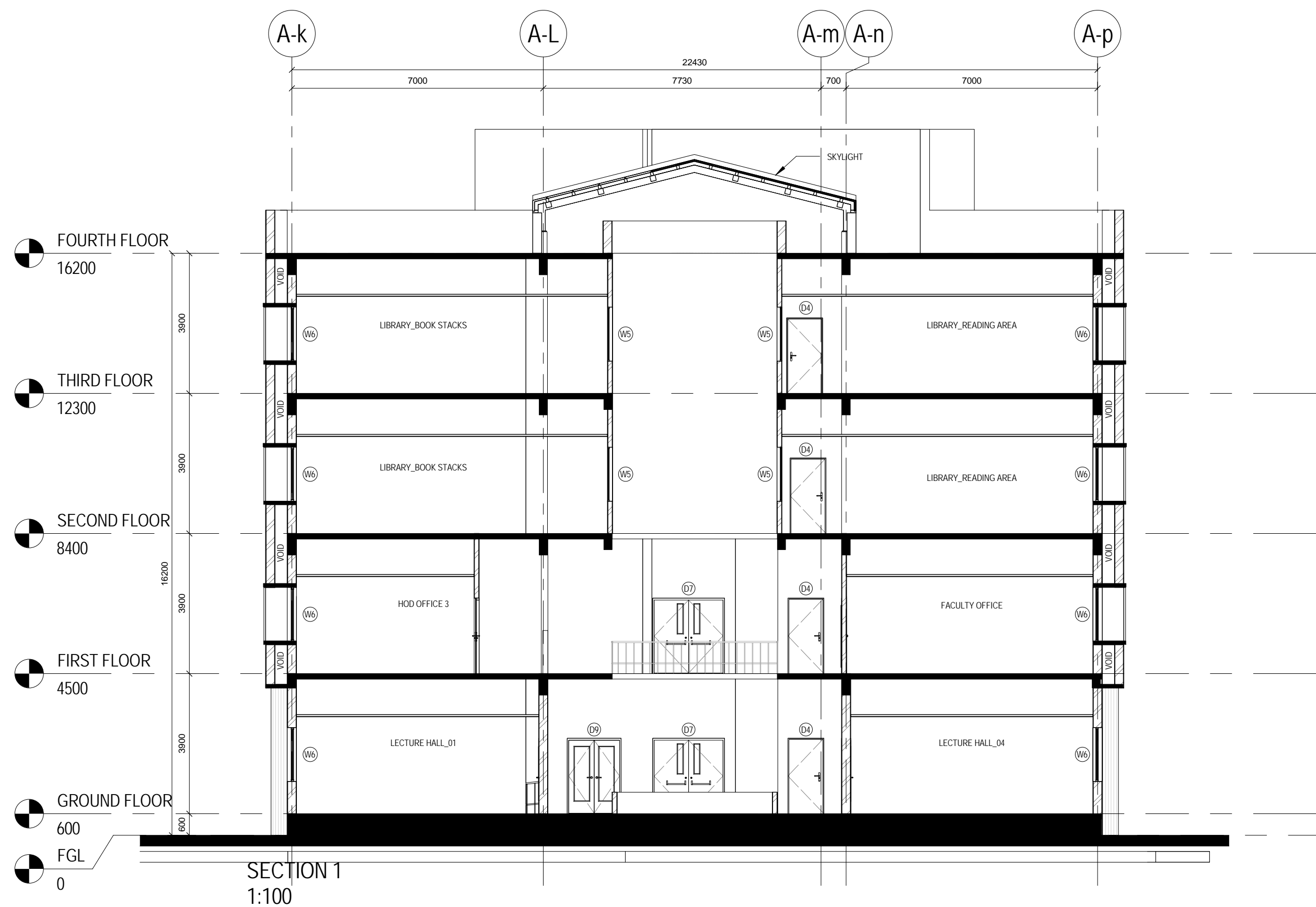

SECTION 1  
1:100



SECTION 2  
1:100

## TENDER DRAWINGS

Revision	Date	Revision Notes	Design change	Inspected by
A	22.03.2013	PRELIMINARY TENDER DRAWINGS		
B	20.05.2013	REVISED TENDER DRAWINGS		

Job Title  
REGIONAL INSTITUTE OF ALLIED HEALTH SCIENCES  
BHUBANESWAR

Drawing Title  
GENERAL ARRANGEMENT SECTION  
ACADEMIC NORTH BLOCK  
SECTION 1 AND 2

Check all dimensions and verify on site. Report any errors or omissions

First Issued 22/03/13  
Drawn by DB  
Drawing Sheet Size A1  
Scale As indicated  
Inspected by AS  
Job Code RIAHSB  
Drawing Number L1203  
Revision B



ADP Delhi  
Third Floor, Block-C  
Chimes Group Building  
Plot no-47, Sector-44  
Gurgaon - 122 003, Haryana, India  
T +91 (0) 124 4875 700  
F +91 (0) 124 4875 700  
delhi@adp-architecture.com  
www.adp-architecture.com

This line should measure 100mm along x and y axis when printed



THIS DRAWING, WITH ALL ITS CONTENTS, IS THE INTELLECTUAL PROPERTY OF ADP ARCHITECTURE INDIA PRIVATE LIMITED. IT CANNOT BE REPRODUCED, ALTERED, SUBSTITUTED, CONSTRUCTED OR EXECUTED AT SITE, IN WHOLE OR IN PART, WITHOUT THE PRIOR WRITTEN PERMISSION OF THE ARCHITECTS.

NOTES

1. WHILE EVERY ATTEMPT HAS BEEN MADE IN PREPARATION OF THIS DRAWING TO AVOID MISTAKES, THE ARCHITECT CANNOT GUARANTEE AGAINST HUMAN ERROR. THE CONTRACTOR MUST CHECK ALL DIMENSIONS, GRADE CONDITIONS AND DETAILS AT SITE PRIOR TO CONSTRUCTION.
2. ANY DISCREPANCY IN THIS OR ANY OTHER DRAWINGS RELATED TO THIS DRAWING SHALL BE BROUGHT TO THE ARCHITECT'S NOTICE IMMEDIATELY.
3. THIS DRAWING SHOULD BE READ IN CONJUNCTION WITH RELEVANT ARCHITECTURAL, STRUCTURAL AND SERVICES DRAWINGS.
4. DO NOT SCALE ANY MEASUREMENT FROM THE DRAWINGS - ONLY WRITTEN DIMENSIONS TO BE FOLLOWED.
5. ANY QUERIES AND/OR CLARIFICATIONS ARE TO BE BROUGHT TO THE NOTICE OF THE ARCHITECTS WITHIN 7 CALENDAR DAYS OF DRAWING ISSUE OTHERWISE IT WILL BE ASSUMED TO BE ACCEPTABLE & CLEAR.

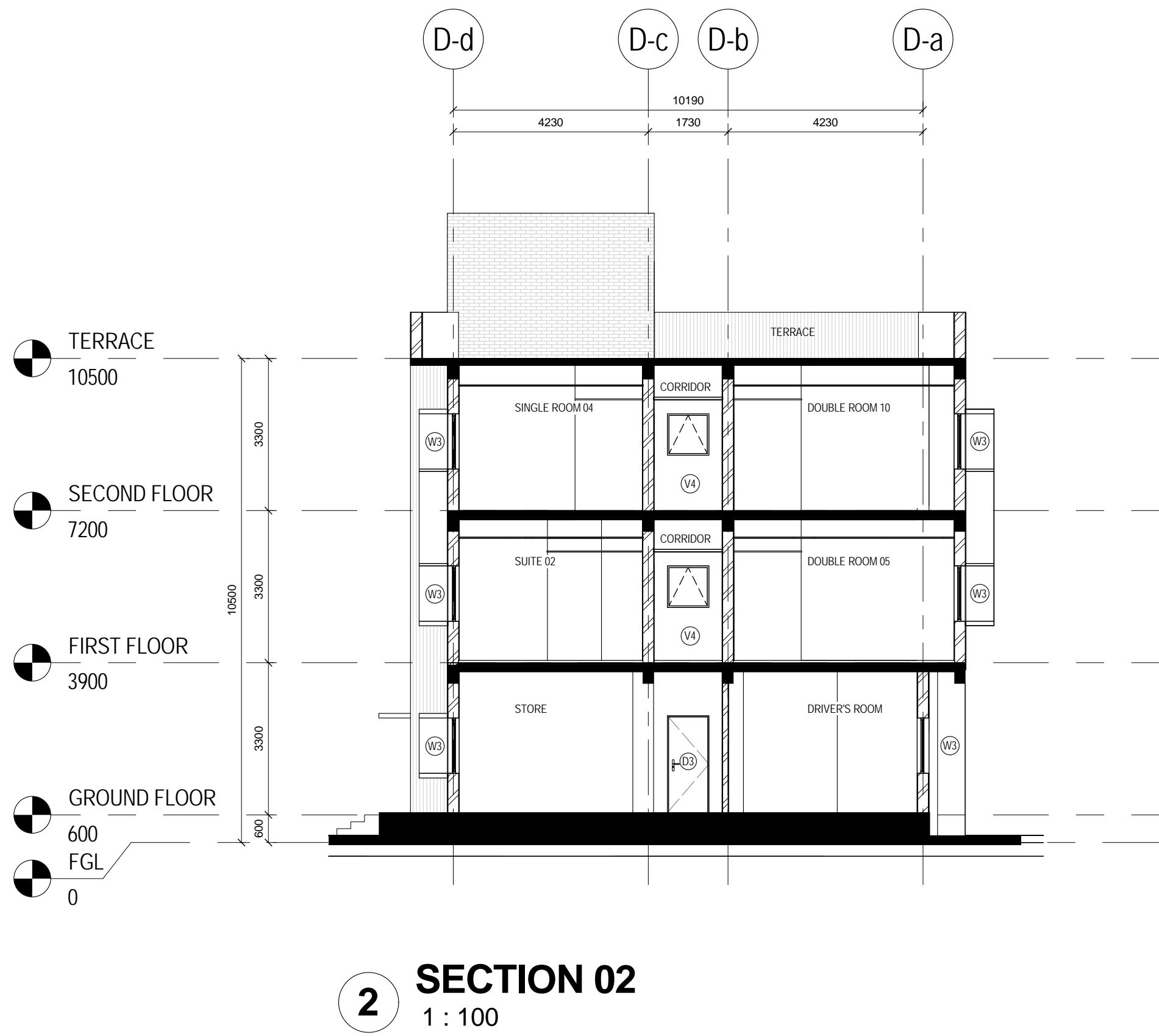
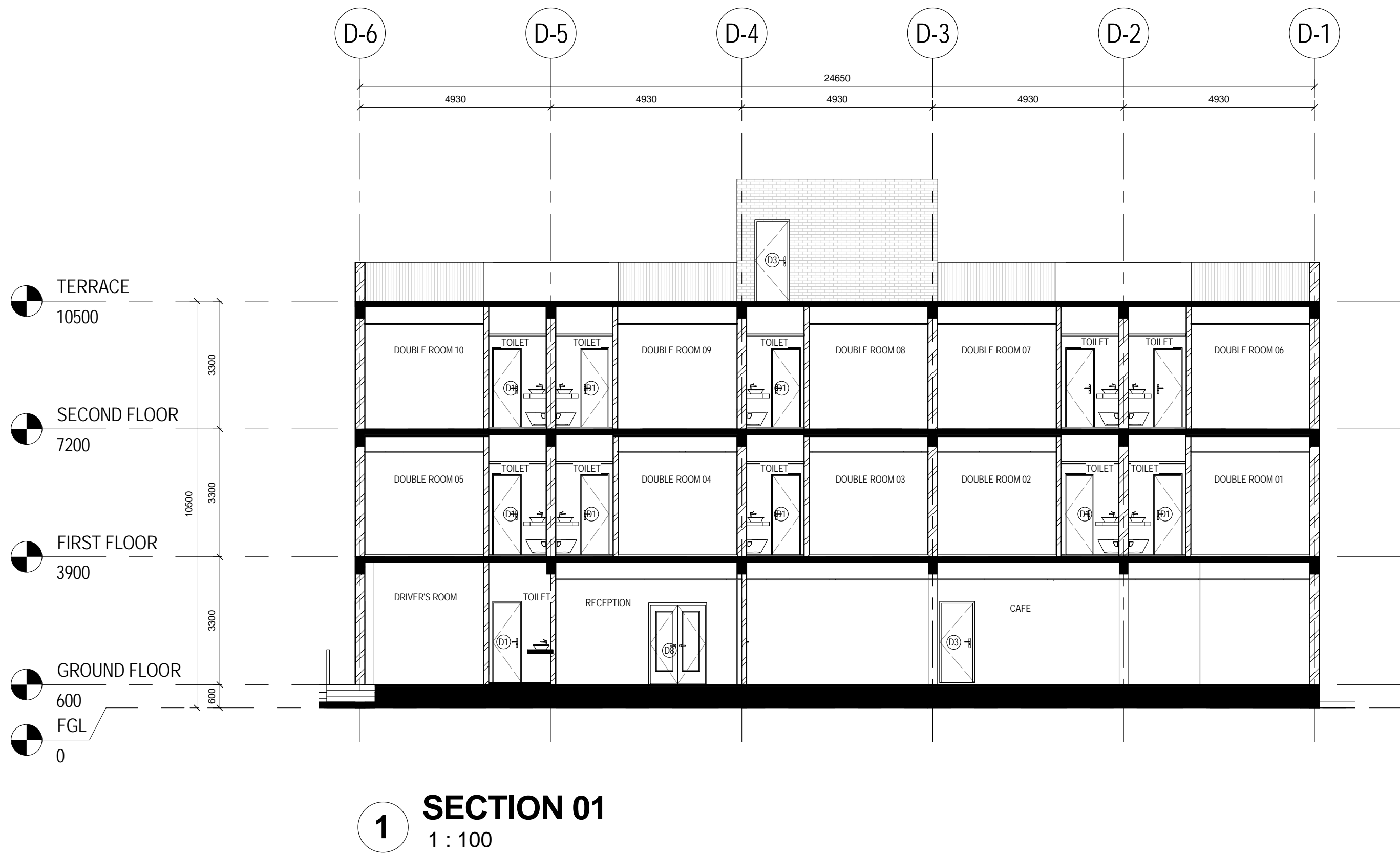
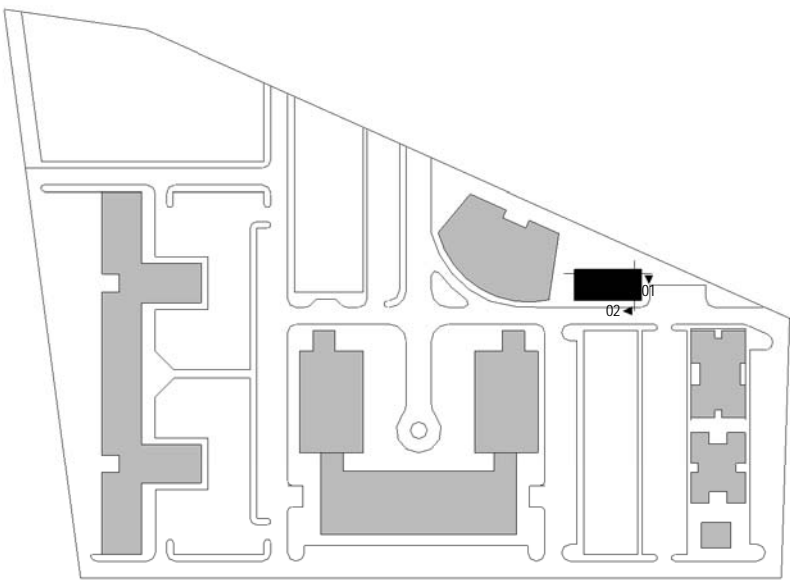

TENDER DRAWING

Revisions				
Revision	Date	Revision Notes	Design change	Inspected by
A	22/03/2013	PRELIMINARY TENDER DRAWINGS		
B	20/05/2013	REVISED TENDER DRAWINGS		

Job Title  
REGIONAL INSTITUTE OF ALLIED HEALTH SCIENCES  
BHUBANESWAR

Drawing Title  
GENERAL ARRANGEMENT SECTION  
GUEST HOUSE

Check all dimensions and verify on site. Report any errors or omissions

First Issued	22/03/13
Drawn by	KA
Drawing Sheet Size	A1
Scale	As indicated
Inspected by	AS
Job Code	RIAHSB
Drawing Number	L1210
Revision	B

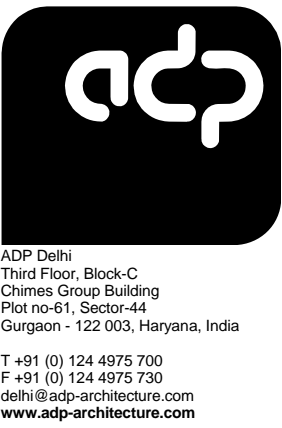

NOTES

1. WHILE EVERY ATTEMPT HAS BEEN MADE IN PREPARATION OF THIS DRAWING TO AVOID MISTAKES, THE ARCHITECT CANNOT GUARANTEE AGAINST HUMAN ERROR. THE CONTRACTOR MUST CHECK ALL DIMENSIONS, GRADE CONDITIONS AND DETAILS AT SITE PRIOR TO CONSTRUCTION.
2. ANY DISCREPANCY IN THIS OR ANY OTHER DRAWINGS RELATED TO THIS DRAWING SHALL BE BROUGHT TO THE ARCHITECT'S NOTICE IMMEDIATELY.
3. THIS DRAWING SHOULD BE READ IN CONJUNCTION WITH RELEVANT ARCHITECTURAL, STRUCTURAL AND SERVICES DRAWINGS.
4. DO NOT SCALE ANY MEASUREMENT FROM THE DRAWINGS - ONLY WRITTEN DIMENSIONS TO BE FOLLOWED.
5. ANY QUERIES AND/OR CLARIFICATIONS ARE TO BE BROUGHT TO THE NOTICE OF THE ARCHITECTS WITHIN 7 CALENDAR DAYS OF DRAWING ISSUE OTHERWISE IT WILL BE ASSUMED TO BE ACCEPTABLE & CLEAR.

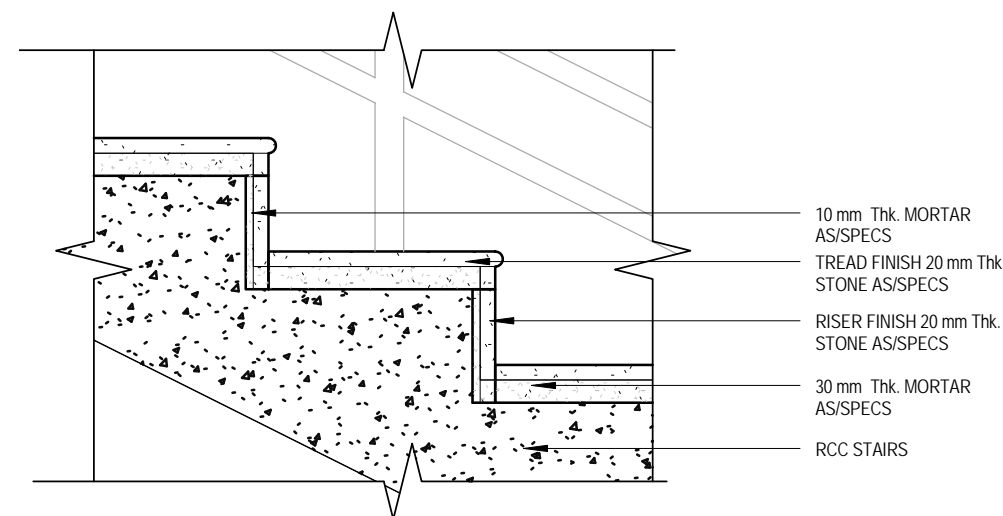
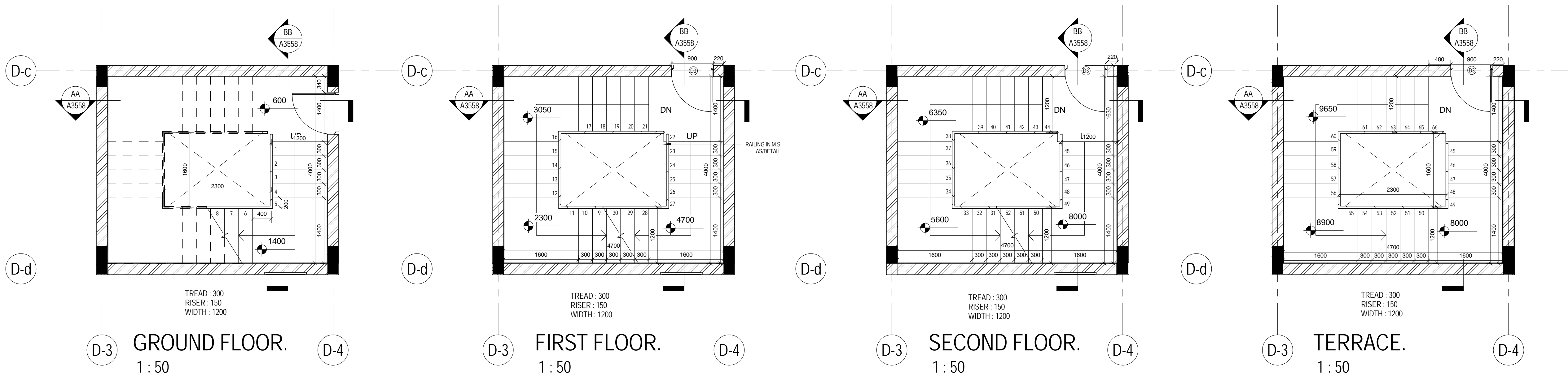

DETAIL 01  
1 : 10

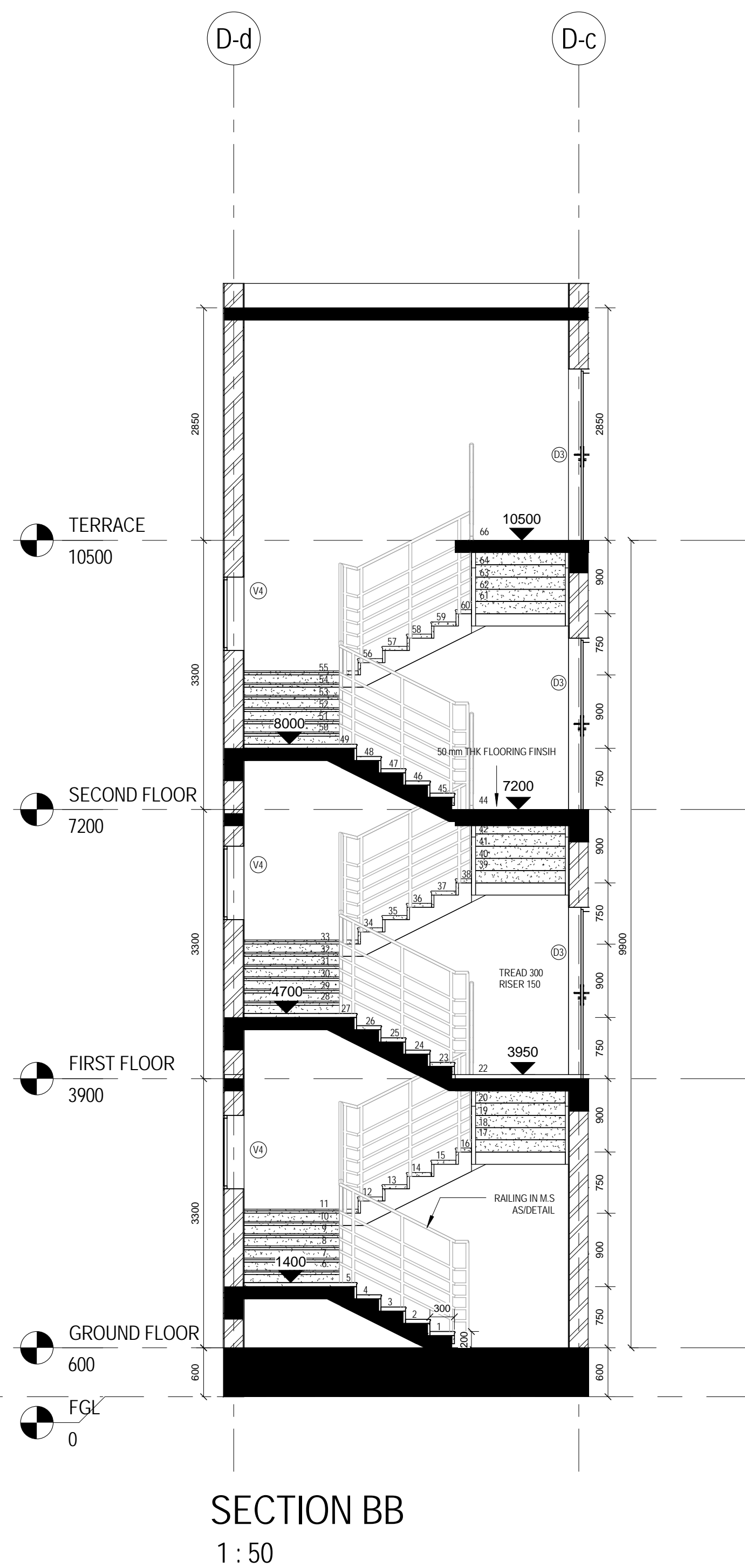
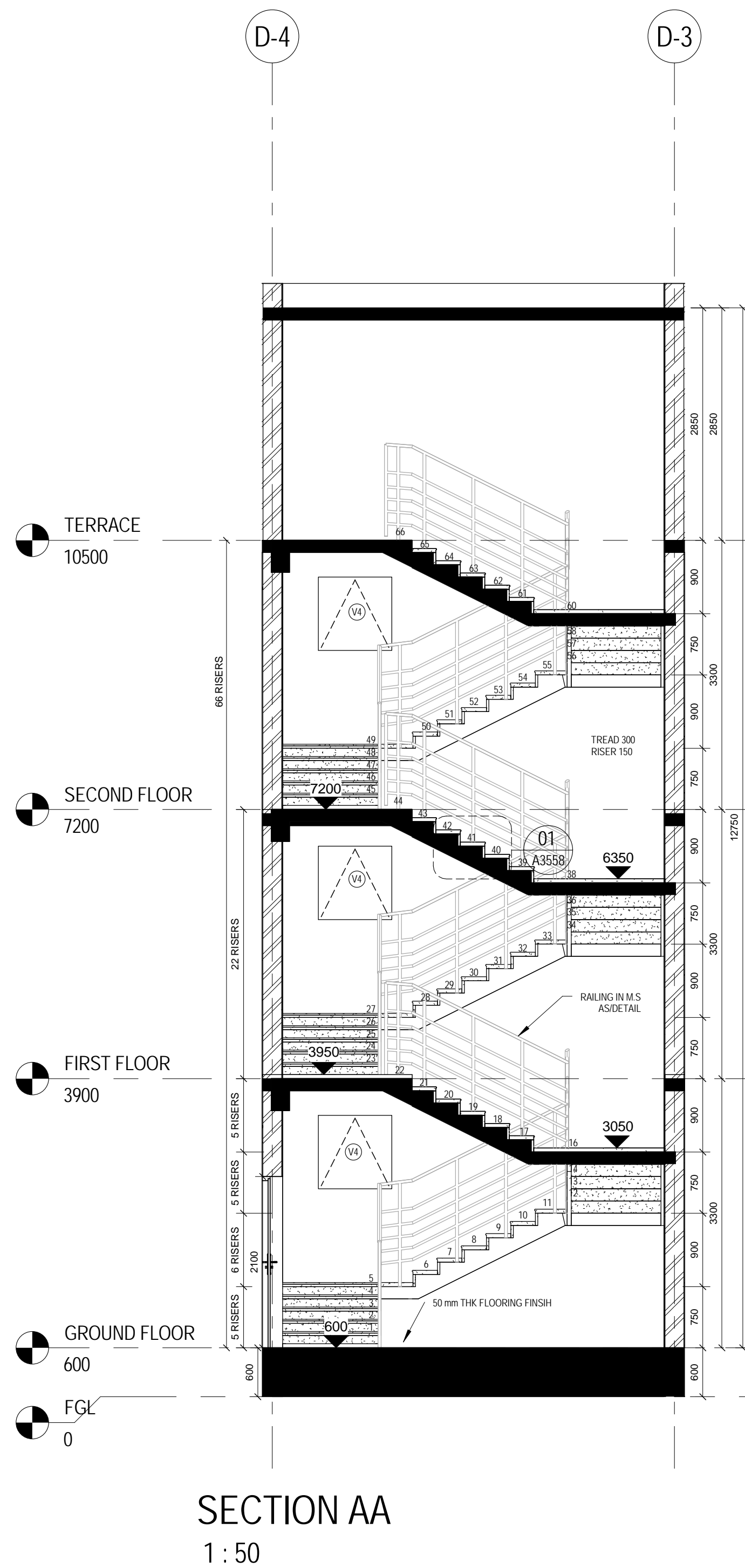

TENDER DRAWING

Revisions				
Revision	Date	Revision Notes	Design change	Inspected by
A	20/05/2013	TENDER DRAWINGS		

Job Title  
REGIONAL INSTITUTE OF ALLIED HEALTH SCIENCES  
BHUBANESWAR

Drawing Title  
GENERAL ARRANGEMENT STAIRCASE  
GUEST HOUSE  
STAIRCASE DETAIL\_ST 4.01

Check all dimensions and verify on site. Report any errors or omissions

First Issued	20/05/13
Drawn by	HD
Drawing Sheet Size	A1
Scale	As indicated
Inspected by	AS
Job Code	RIAHSB
Drawing Number	A3558
Revision	A



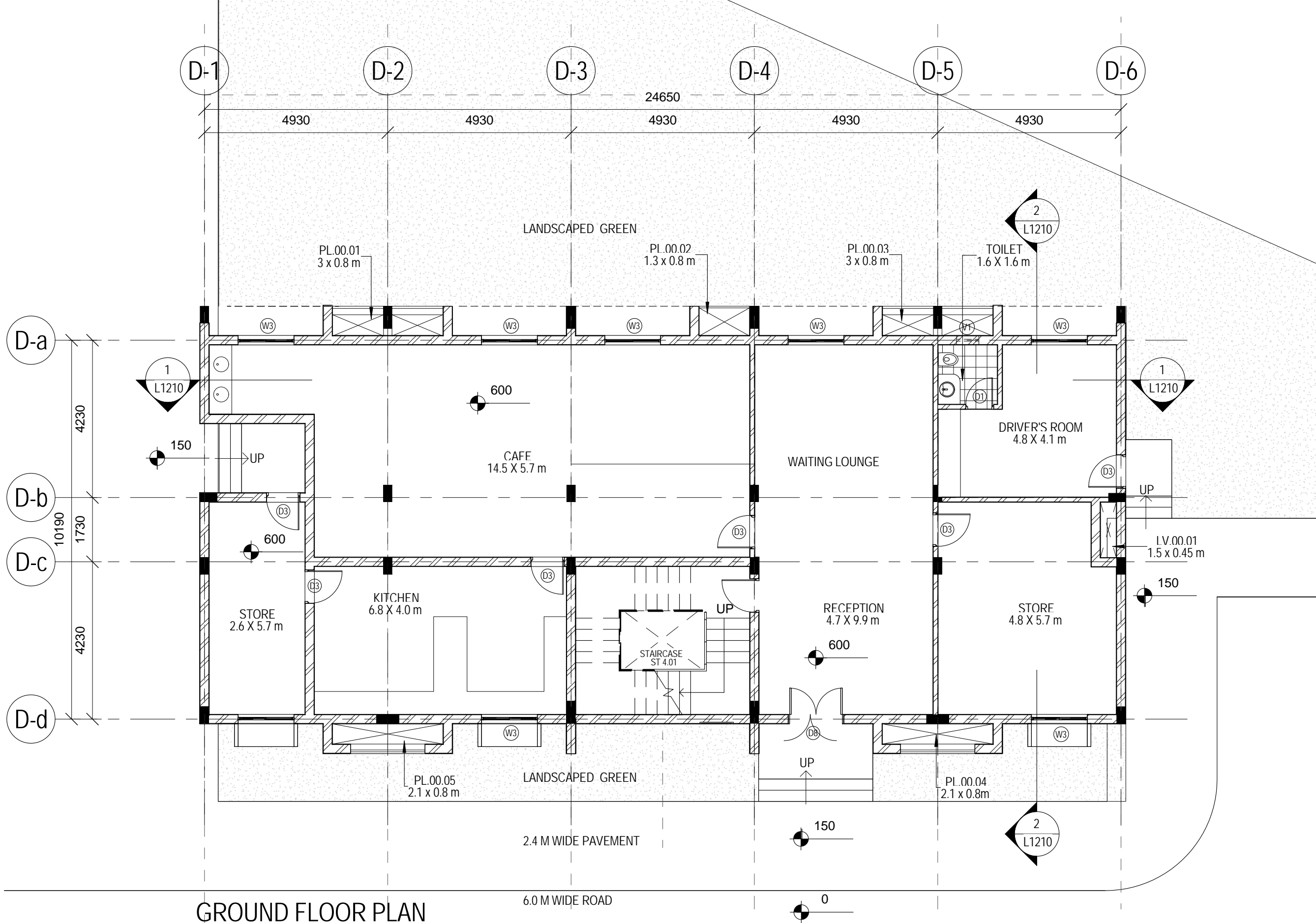

GROUND FLOOR PLAN  
1:100

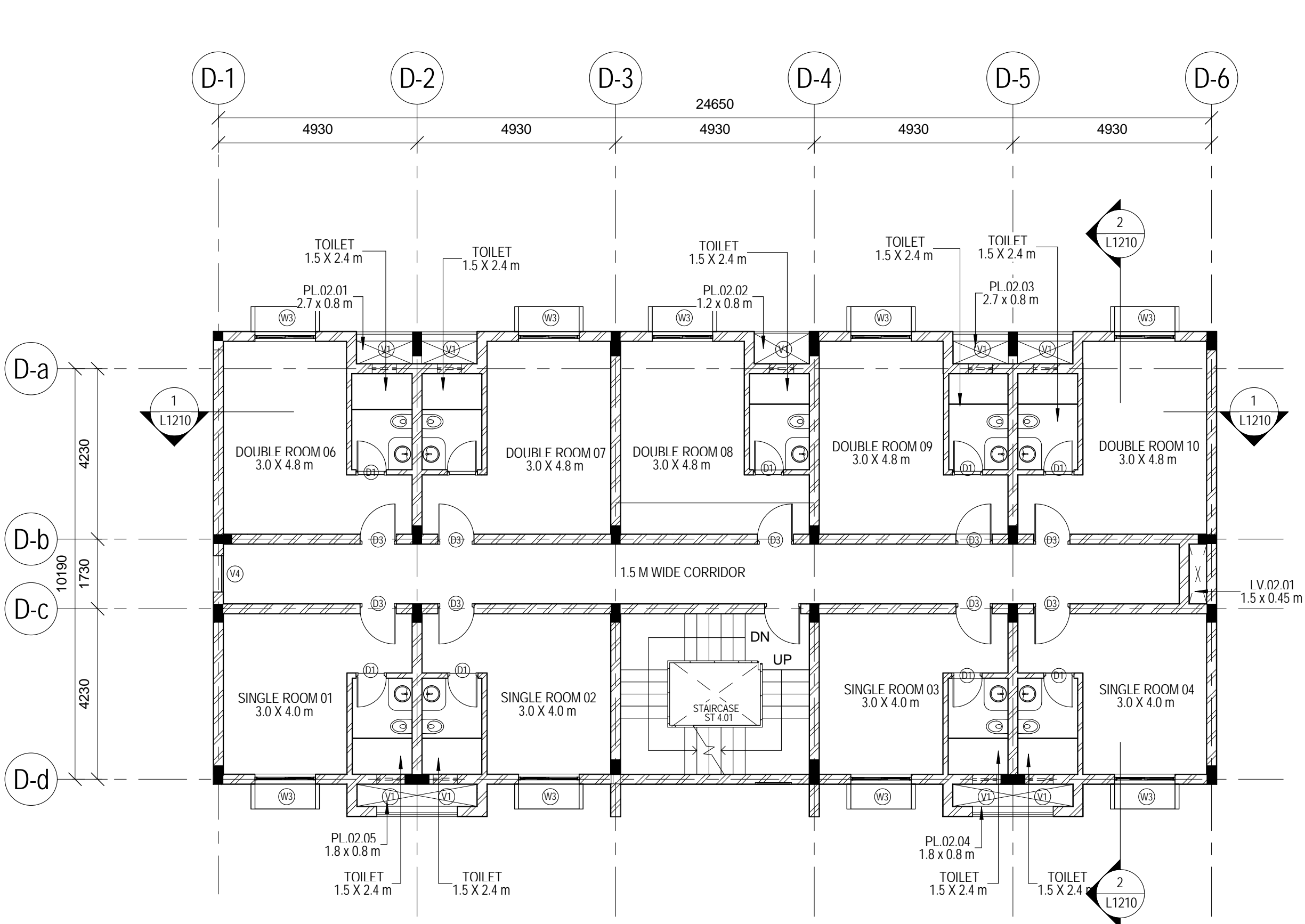

SECOND FLOOR PLAN  
1:100

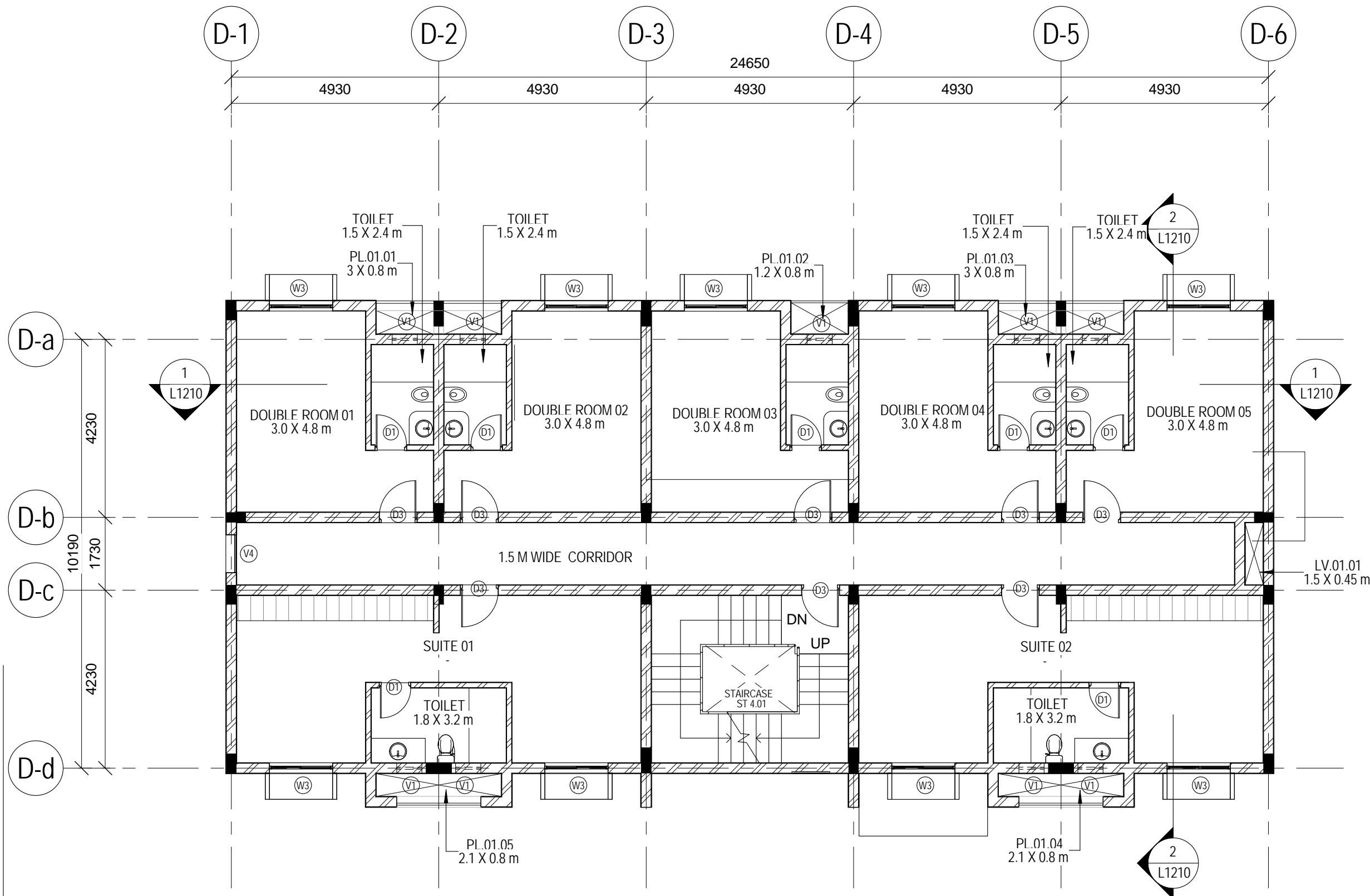

FIRST FLOOR PLAN  
1:100

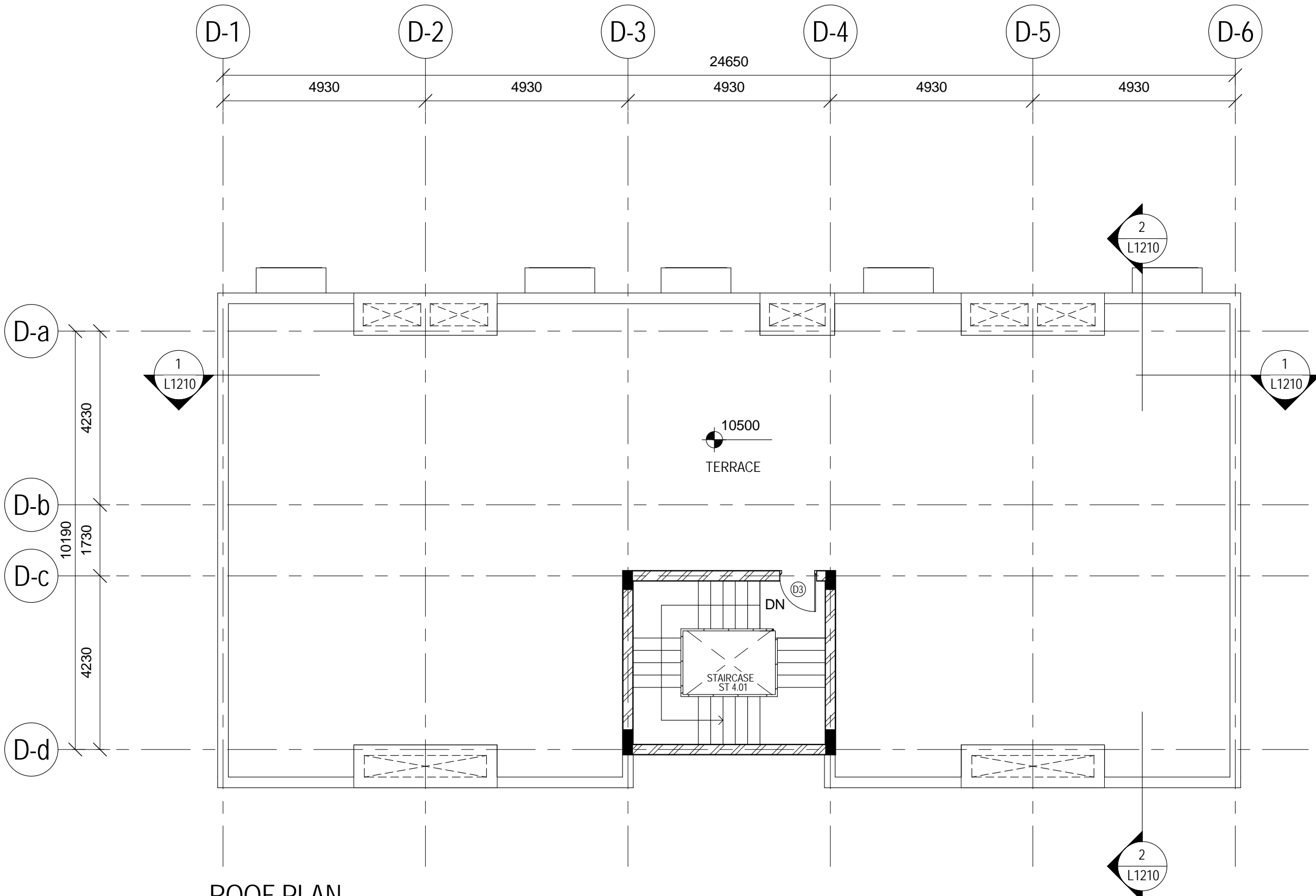

ROOF PLAN  
1:100

THIS DRAWING, WITH ALL ITS CONTENTS, IS THE INTELLECTUAL PROPERTY OF ADP ARCHITECTURE INDIA PRIVATE LIMITED. IT CANNOT BE REPRODUCED, ALTERED, SUBSTITUTED, CONSTRUCTED OR EXECUTED AT SITE, IN WHOLE OR IN PART, WITHOUT THE PRIOR WRITTEN PERMISSION OF THE ARCHITECTS.

NOTES

1. WHILE EVERY ATTEMPT HAS BEEN MADE IN PREPARATION OF THIS DRAWING TO AVOID MISTAKES, THE ARCHITECT CANNOT GUARANTEE AGAINST HUMAN ERROR. THE CONTRACTOR MUST CHECK ALL DIMENSIONS, GRADE CONDITIONS AND DETAILS AT SITE PRIOR TO CONSTRUCTION.
2. ANY DISCREPANCY IN THIS OR ANY OTHER DRAWINGS RELATED TO THIS DRAWING SHALL BE BROUGHT TO THE ARCHITECT'S NOTICE IMMEDIATELY.
3. THIS DRAWING SHOULD BE READ IN CONJUNCTION WITH RELEVANT ARCHITECTURAL, STRUCTURAL AND SERVICES DRAWINGS.
4. DO NOT SCALE ANY MEASUREMENT FROM THE DRAWINGS - ONLY WRITTEN DIMENSIONS TO BE FOLLOWED.
5. ANY QUERIES AND/OR CLARIFICATIONS ARE TO BE BROUGHT TO THE NOTICE OF THE ARCHITECTS WITHIN 7 CALENDAR DAYS OF DRAWING ISSUE OTHERWISE IT WILL BE ASSUMED TO BE ACCEPTABLE & CLEAR.

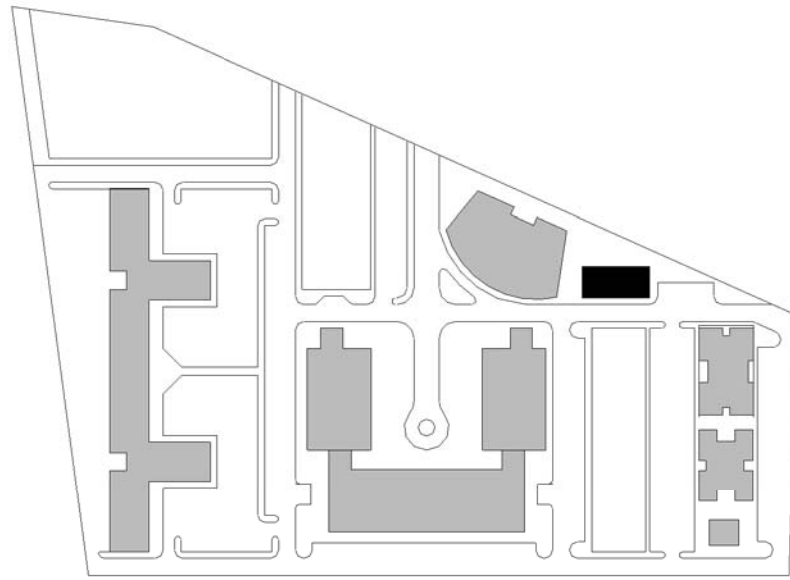

KEY PLAN

TENDER DRAWING

Revisions				
Revision	Date	Revision Notes	Design change	Inspected by
A	22/03/2013	PRELIMINARY TENDER DRAWINGS		
B	20/05/2013	REVISED TENDER DRAWINGS		

Job Title  
REGIONAL INSTITUTE OF ALLIED HEALTH SCIENCES  
BHUBANESWAR

Drawing Title  
GENERAL ARRANGEMENT PLAN  
GUEST HOUSE  
ALL FLOOR PLANS

Check all dimensions and verify on site. Report any errors or omissions

First Issued	22/03/13
Drawn by	KA
Drawing Sheet Size	A1
Scale	As indicated
Inspected by	AS
Job Code	RIAHSB
Drawing Number	L1025
Revision	B

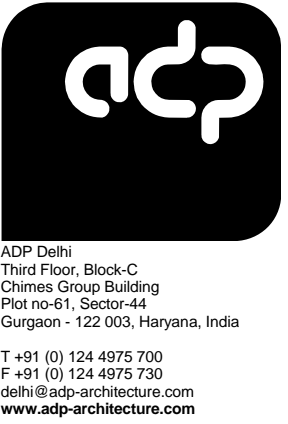

THIS DRAWING, WITH ALL ITS CONTENTS, IS THE INTELLECTUAL PROPERTY OF ADP ARCHITECTURE INDIA PRIVATE LIMITED. IT CANNOT BE REPRODUCED, ALTERED, SUBSTITUTED, CONSTRUCTED OR EXECUTED AT SITE, IN WHOLE OR IN PART, WITHOUT THE PRIOR WRITTEN PERMISSION OF THE ARCHITECTS.

NOTES

1. WHILE EVERY ATTEMPT HAS BEEN MADE IN PREPARATION OF THIS DRAWING TO AVOID MISTAKES, THE ARCHITECT CANNOT GUARANTEE AGAINST HUMAN ERROR. THE CONTRACTOR MUST CHECK ALL DIMENSIONS, GRADE CONDITIONS AND DETAILS AT SITE PRIOR TO CONSTRUCTION.
2. ANY DISCREPANCY IN THIS OR ANY OTHER DRAWINGS RELATED TO THIS DRAWING SHALL BE BROUGHT TO THE ARCHITECT'S NOTICE IMMEDIATELY.
3. THIS DRAWING SHOULD BE READ IN CONJUNCTION WITH RELEVANT ARCHITECTURAL, STRUCTURAL AND SERVICES DRAWINGS.
4. DO NOT SCALE ANY MEASUREMENT FROM THE DRAWINGS - ONLY WRITTEN DIMENSIONS TO BE FOLLOWED.
5. ANY QUERIES AND/OR CLARIFICATIONS ARE TO BE BROUGHT TO THE NOTICE OF THE ARCHITECTS WITHIN 7 CALENDAR DAYS OF DRAWING ISSUE OTHERWISE IT WILL BE ASSUMED TO BE ACCEPTABLE & CLEAR.

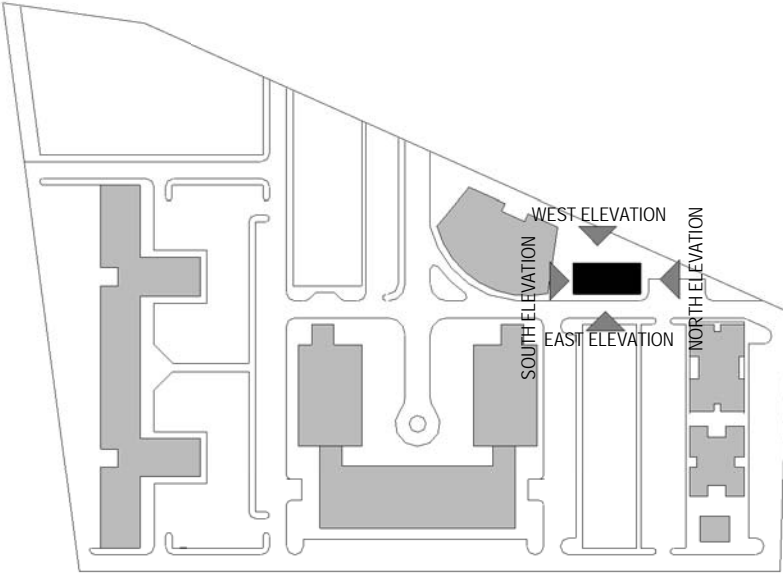

KEY PLAN

ELEVATION MATERIAL LEGEND:-

- 1 : TERRACOTA TILES CLAD\_TYPE 1
- 2 : TERRACOTA TILES CLAD\_TYPE 2
- 3 : STONE CLAD
- 4 : TEXTURED PAINT OVER PLASTER
- 5 : ALUMINIUM LOUVERS

TENDER DRAWING

Revisions				
Revision	Date	Revision Notes	Design change	Inspected by
A	22/03/2013	PRELIMINARY TENDER DRAWINGS		
B	20/05/2013	REVISED TENDER DRAWINGS		

Job Title  
REGIONAL INSTITUTE OF ALLIED HEALTH SCIENCES  
BHUBANESWAR

Drawing Title  
GENERAL ARRANGEMENT ELEVATION  
GUEST HOUSE

Check all dimensions and verify on site. Report any errors or omissions

First Issued 22/03/13  
Drawn by KA  
Drawing Sheet Size A1  
Scale As indicated  
Inspected by AS  
Job Code RIAHSB  
Drawing Number L1165  
Revision B

ADP Delhi  
Third Floor, Block C  
Chimes Group Building  
Plot no-61, Sector-44  
Gurgaon - 122 003, Haryana, India  
T +91 (0) 124 4875 730  
F +91 (0) 124 4875 730  
delhi@adp-architecture.com  
www.adp-architecture.com

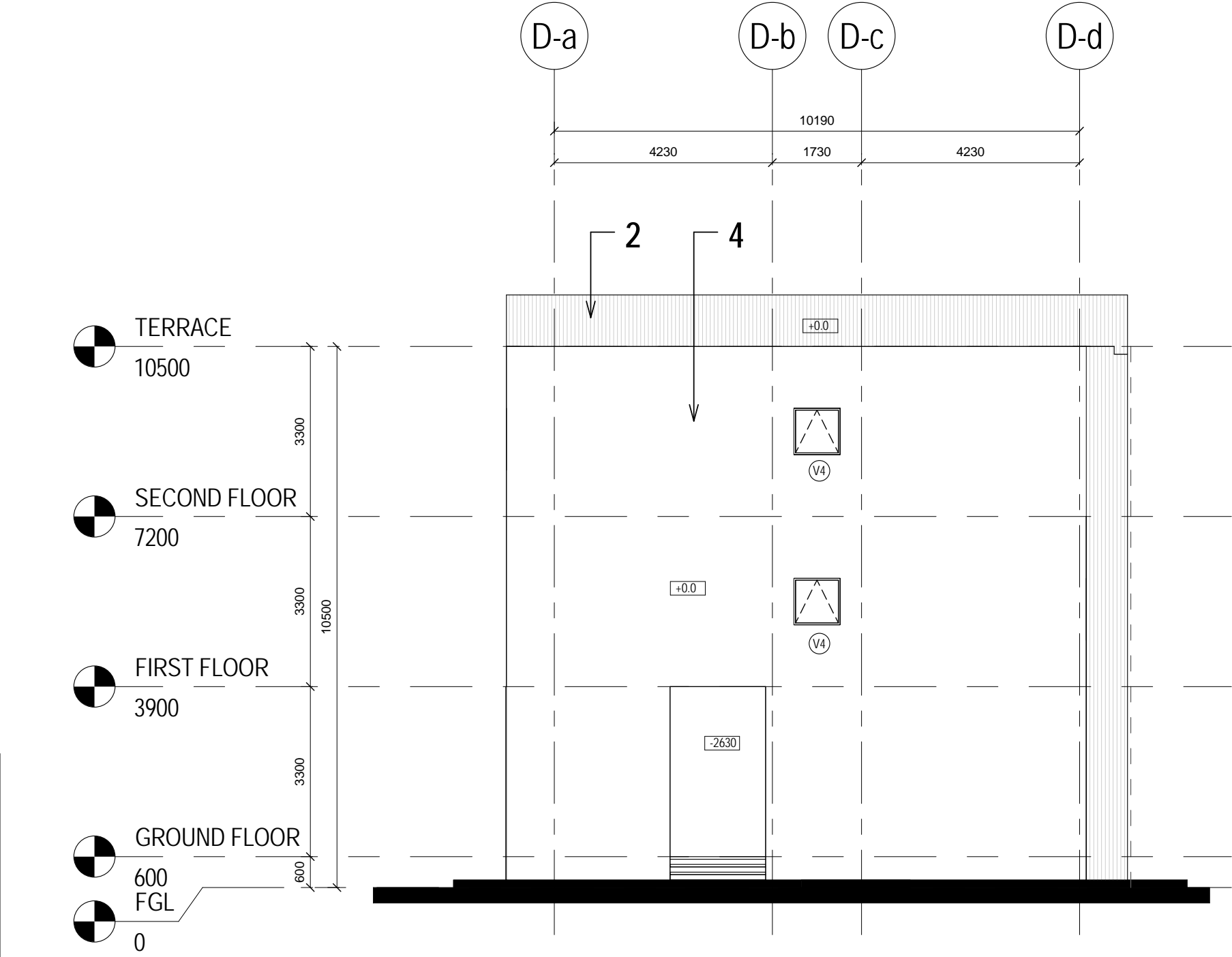

SOUTH ELEVATION  
1:100

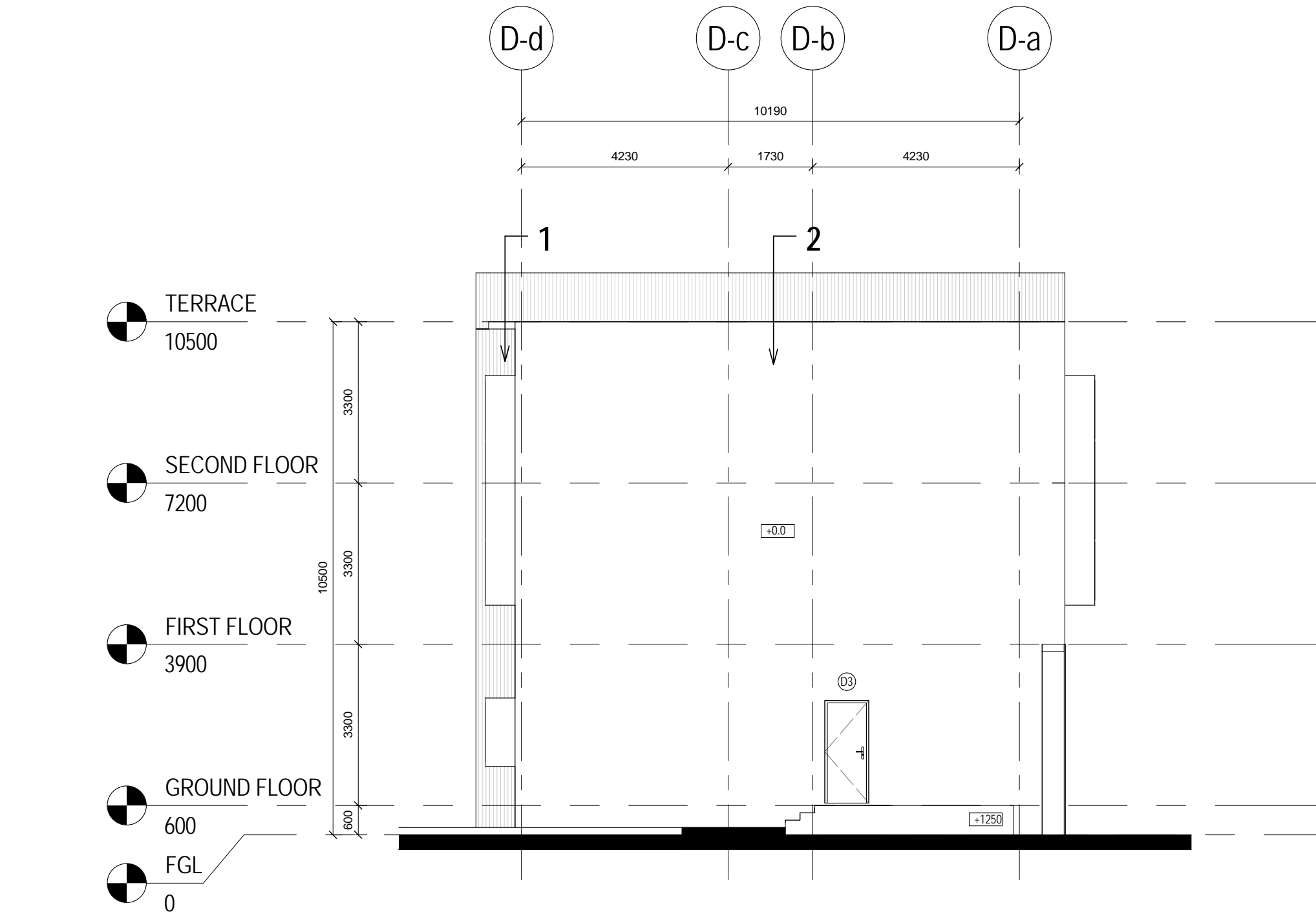

NORTH ELEVATION  
1:100

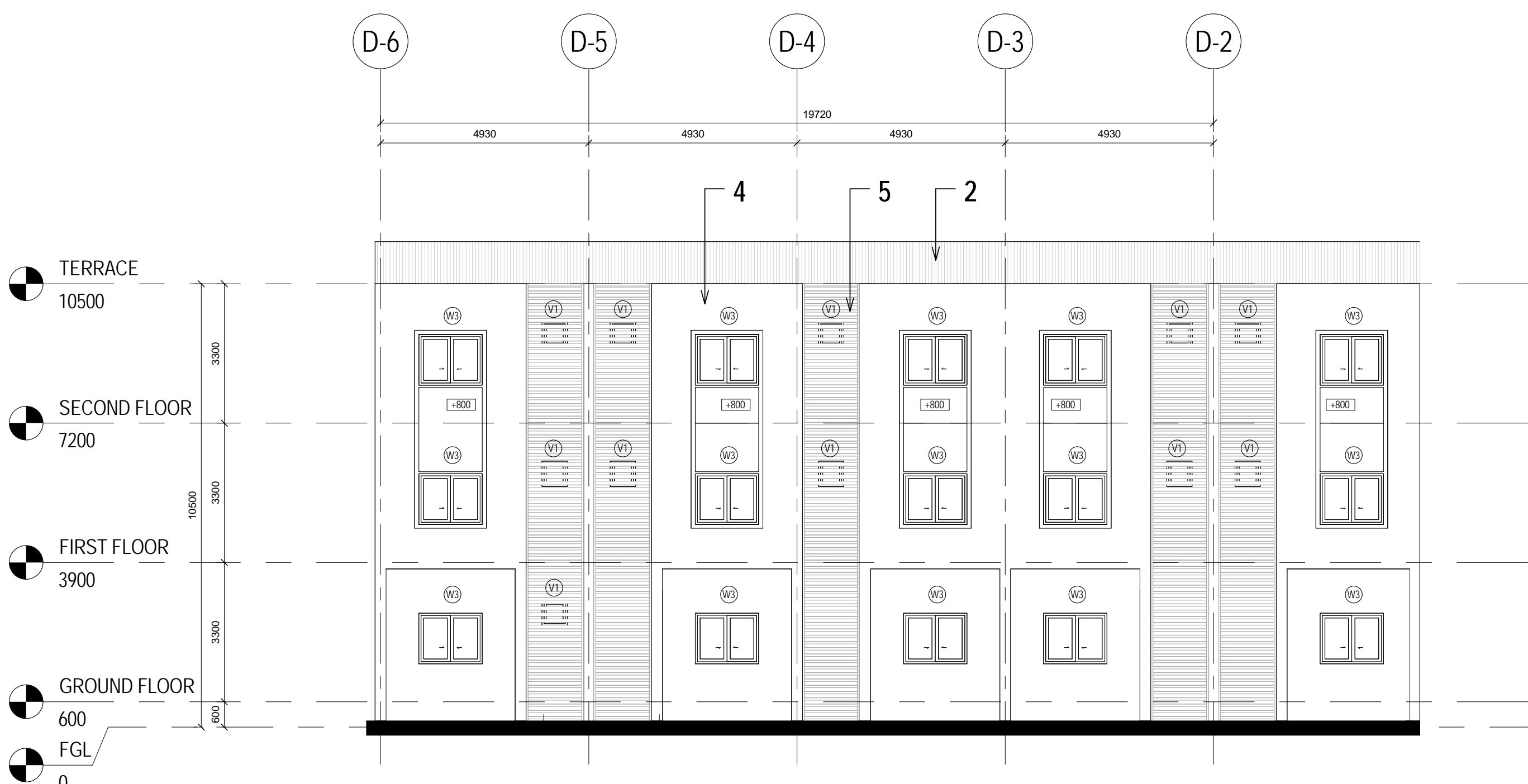

WEST ELEVATION  
1:100

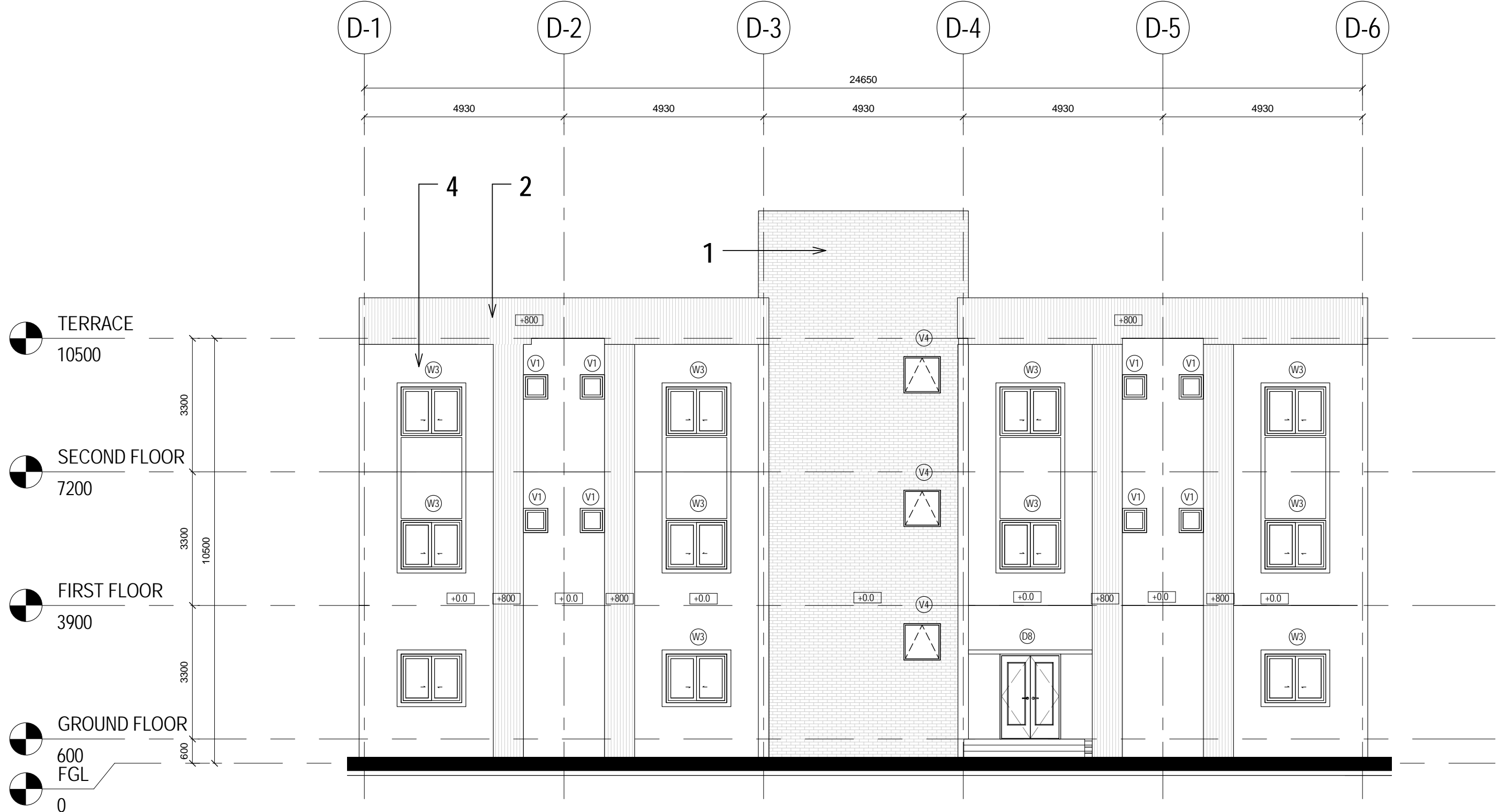

EAST ELEVATION  
1:100

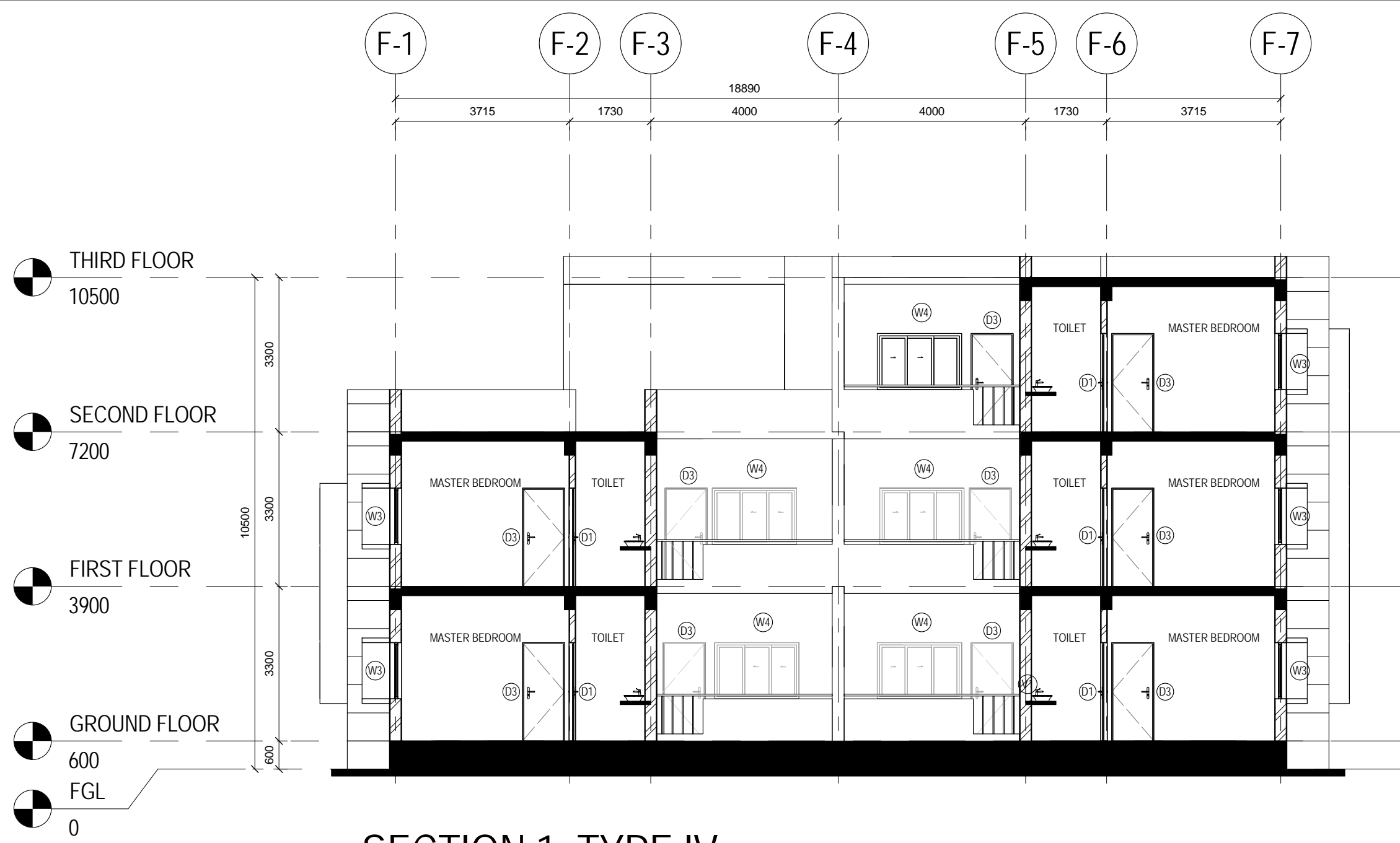

SECTION 1\_Type IV  
1 : 100

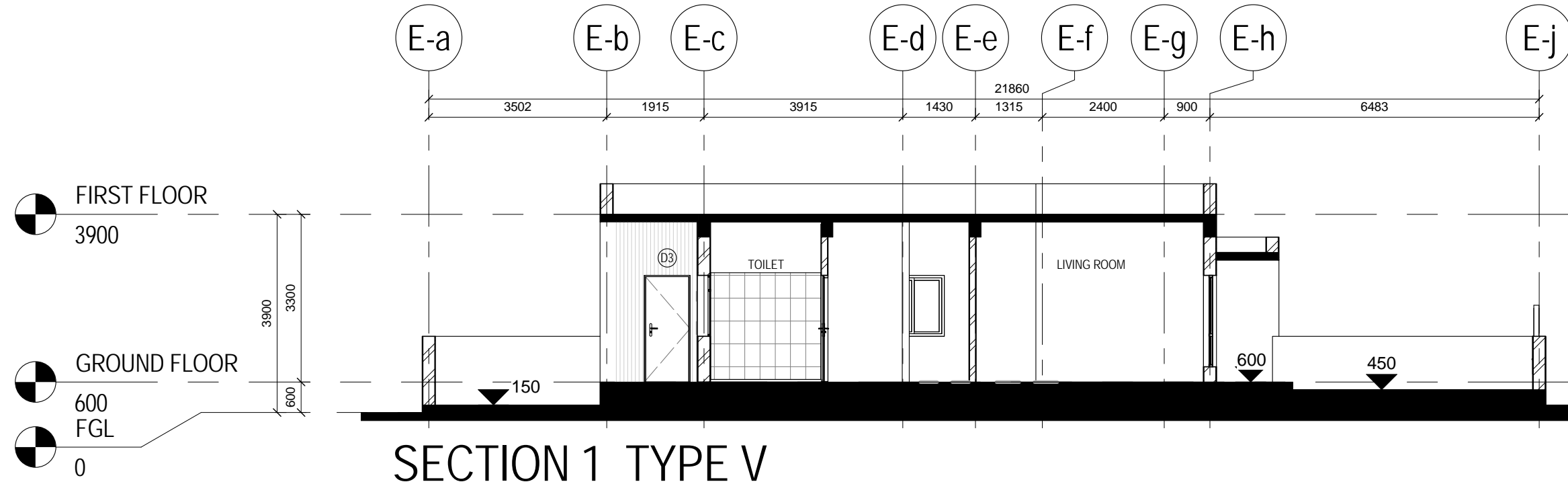

SECTION 1\_Type V  
1 : 100

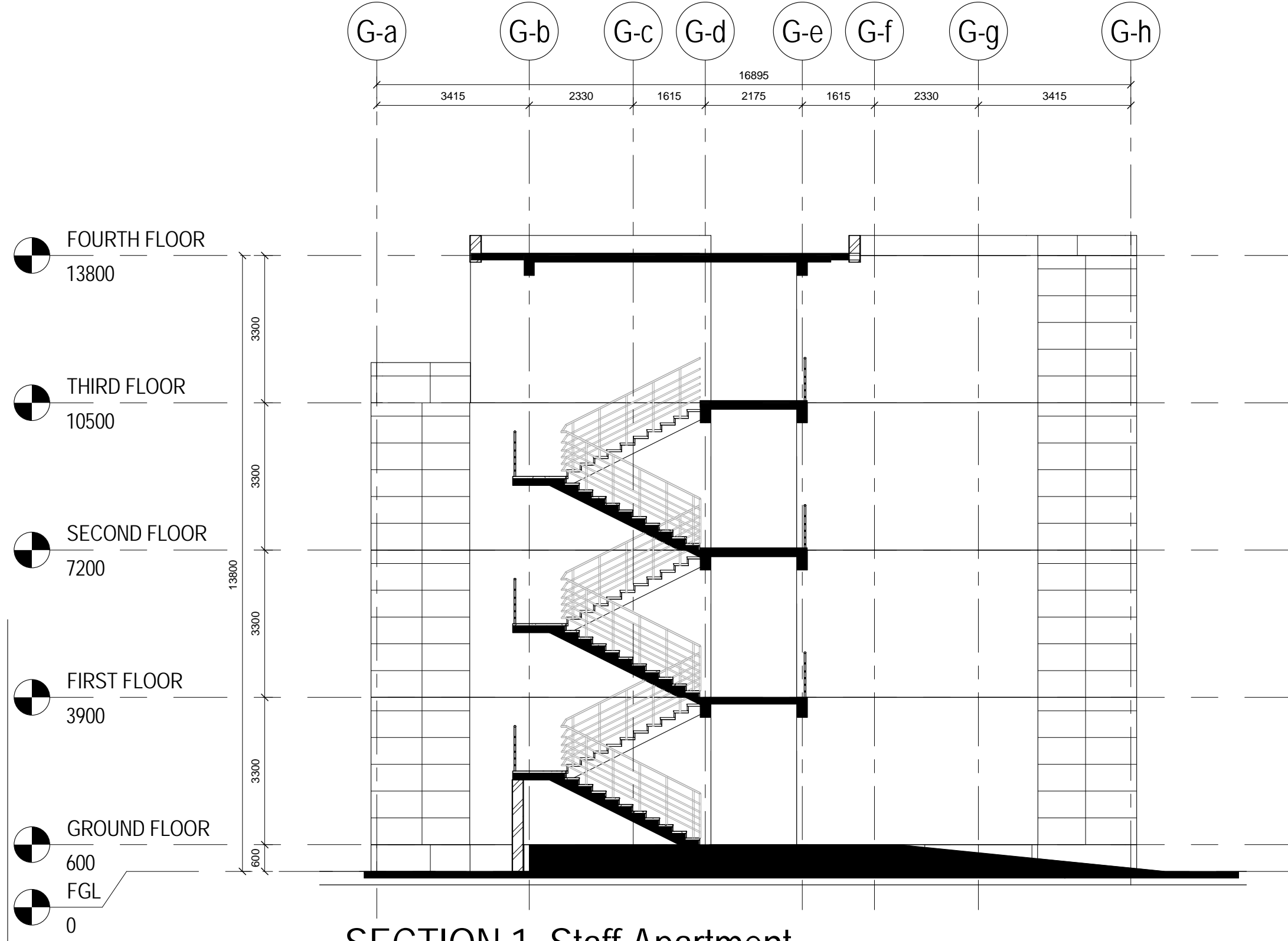

SECTION 1\_Staff Apartment  
1 : 100

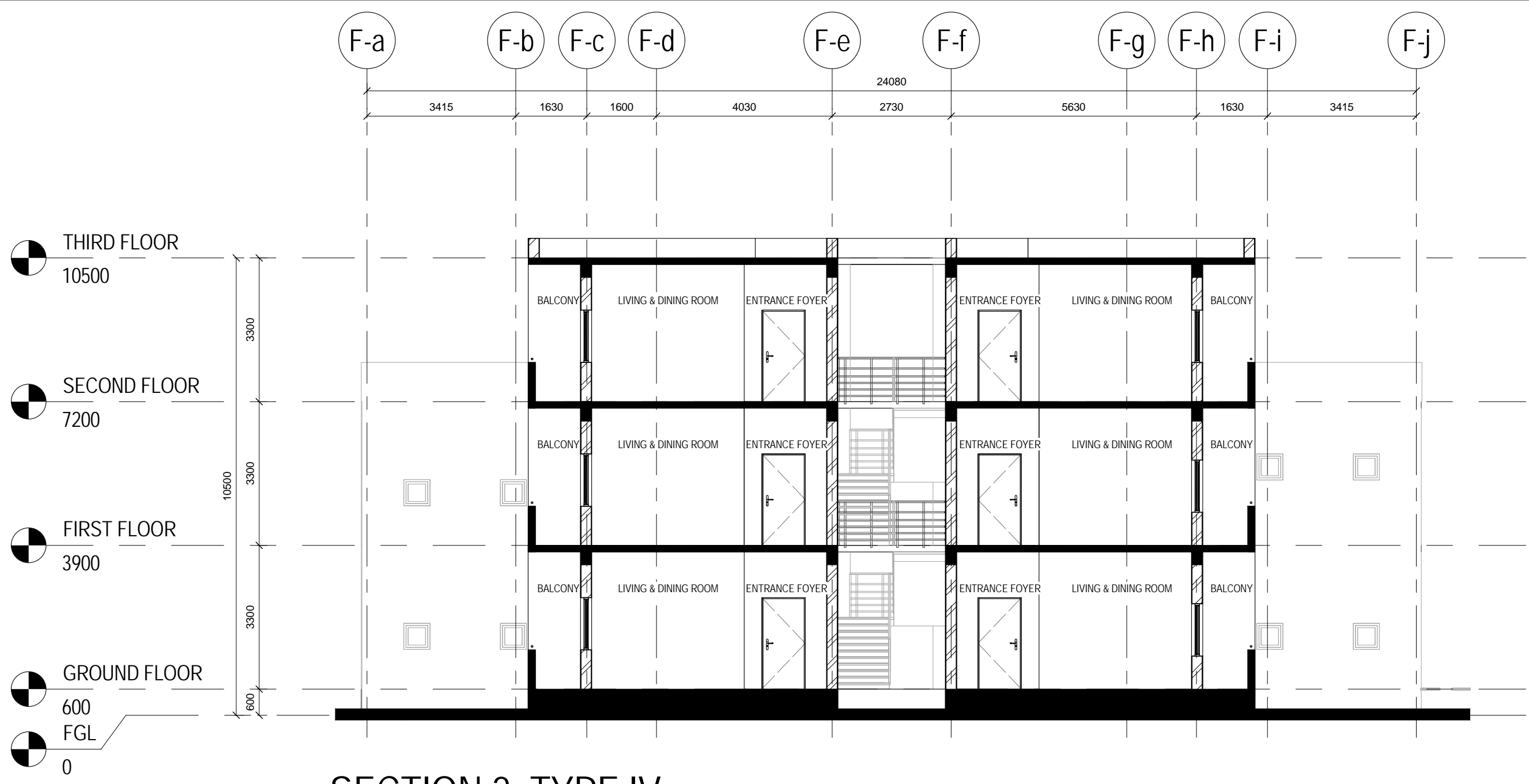

SECTION 2\_Type IV  
1 : 100

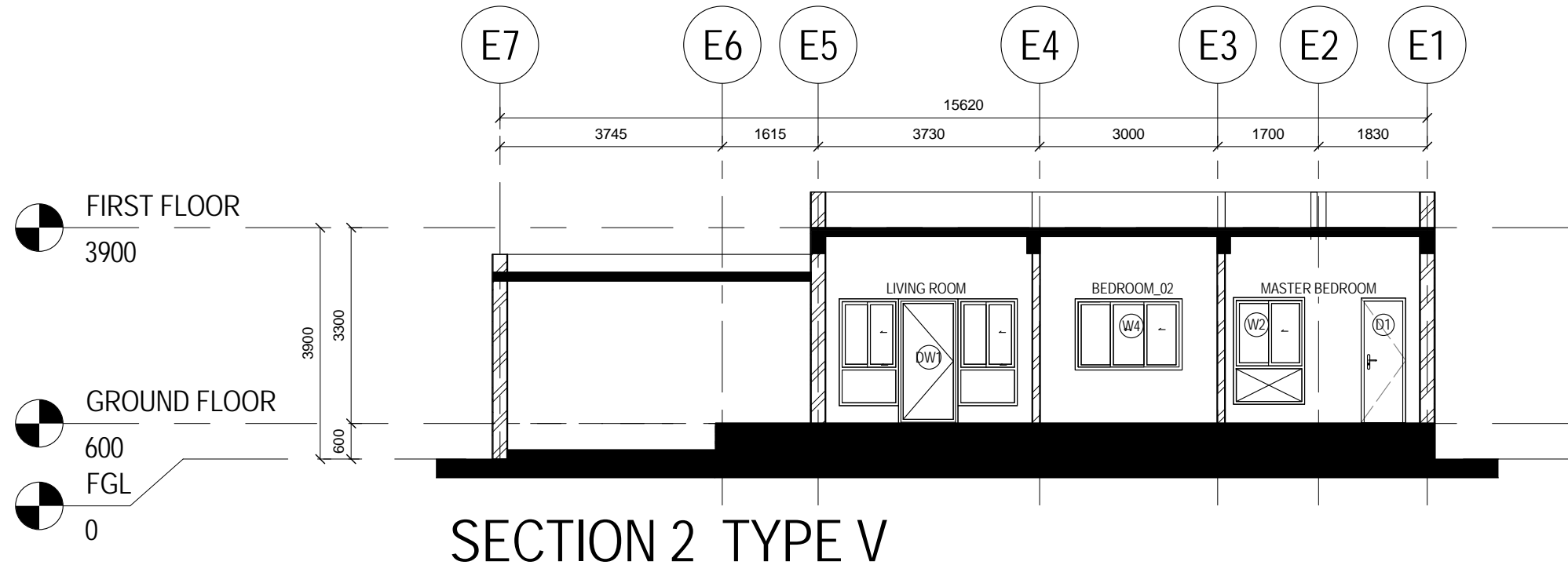

SECTION 2\_Type V  
1 : 100

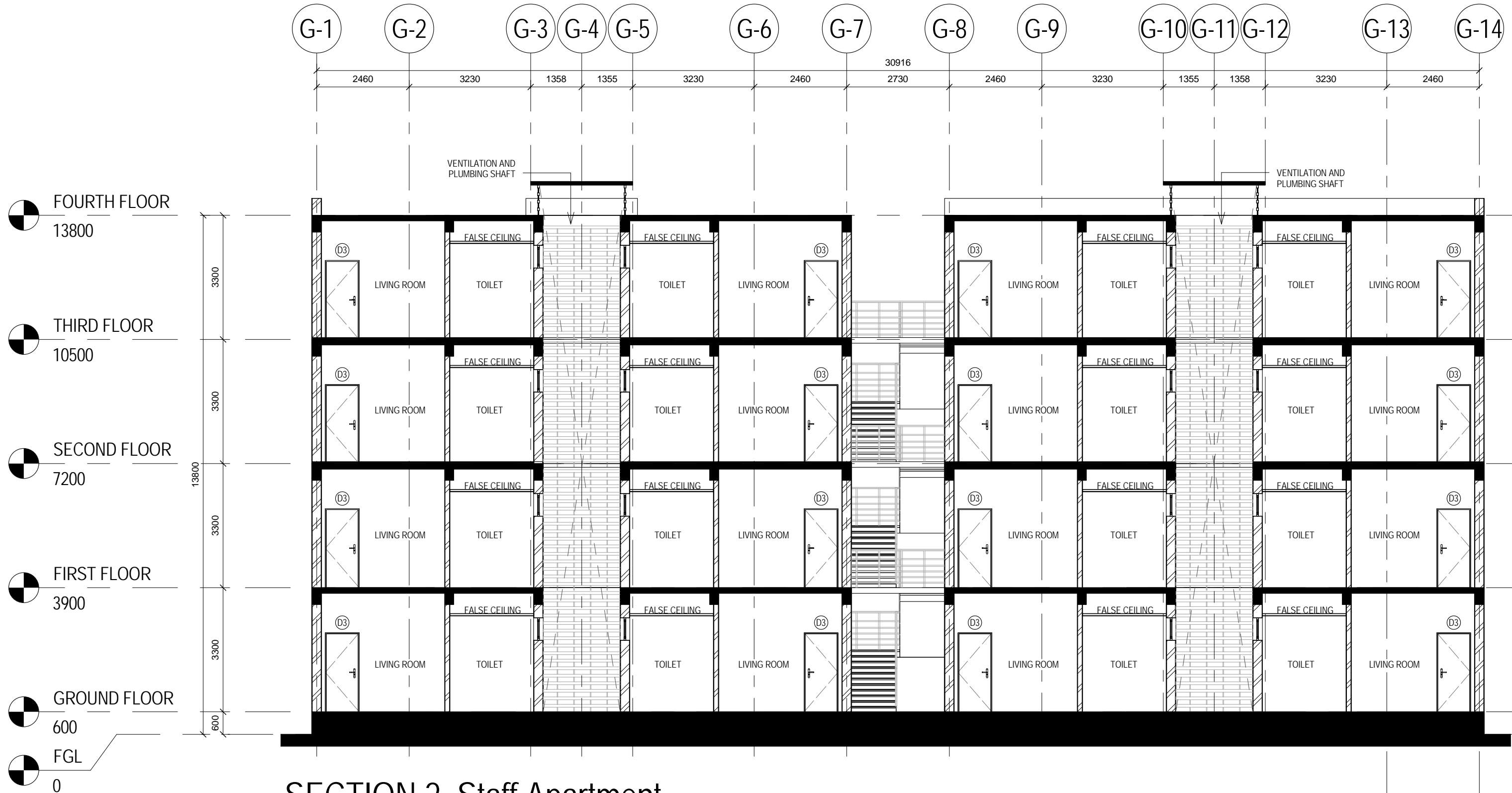

SECTION 2\_Staff Apartment  
1 : 100

THIS DRAWING, WITH ALL ITS CONTENTS, IS THE INTELLECTUAL PROPERTY OF ADP ARCHITECTURE INDIA PRIVATE LIMITED. IT CANNOT BE REPRODUCED, ALTERED, SUBSTITUTED, CONSTRUCTED OR EXECUTED AT SITE, IN WHOLE OR IN PART, WITHOUT THE PRIOR WRITTEN PERMISSION OF THE ARCHITECTS.

NOTES

1. WHILE EVERY ATTEMPT HAS BEEN MADE IN PREPARATION OF THIS DRAWING TO AVOID MISTAKES, THE ARCHITECT CANNOT GUARANTEE AGAINST HUMAN ERROR. THE CONTRACTOR MUST CHECK ALL DIMENSIONS, GRADE CONDITIONS AND DETAILS AT SITE PRIOR TO CONSTRUCTION.

2. ANY DISCREPANCY IN THIS OR ANY OTHER DRAWINGS RELATED TO THIS DRAWING SHALL BE BROUGHT TO THE ARCHITECT'S NOTICE IMMEDIATELY.

3. THIS DRAWING SHOULD BE READ IN CONJUNCTION WITH RELEVANT ARCHITECTURAL, STRUCTURAL AND SERVICES DRAWINGS.

4. DO NOT SCALE ANY MEASUREMENT FROM THE DRAWINGS - ONLY WRITTEN DIMENSIONS TO BE FOLLOWED.

5. ANY QUERIES AND/OR CLARIFICATIONS ARE TO BE BROUGHT TO THE NOTICE OF THE ARCHITECTS WITHIN 7 CALENDAR DAYS OF DRAWING ISSUE OTHERWISE IT WILL BE ASSUMED TO BE ACCEPTABLE & CLEAR.

## TENDER DRAWING

Revisions				
Revision	Date	Revision Notes	Design change	Inspected by
A	22/03/2013	PRELIMINARY TENDER DRAWINGS		
B	20/05/2013	REVISED TENDER DRAWINGS		

Job Title  
REGIONAL INSTITUTE OF ALLIED HEALTH SCIENCES  
BHUBANESWAR

Drawing Title  
GENERAL ARRANGEMENT SECTION  
STAFF ACCOMMODATION  
SECTIONS

Check all dimensions and verify on site. Report any errors or omissions

First Issued	22/03/13
Drawn by	DB
Drawing Sheet Size	A1
Scale	1 : 100
Inspected by	Checker
Job Code	RIAHSB
Drawing Number	L1209
Revision	B

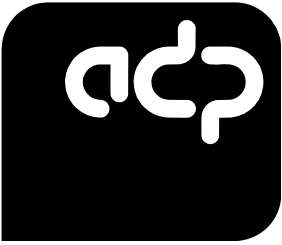

ADP Delhi  
Third Floor, Block C  
Chimes Group Building  
Plot no-61, Sector-44  
Gurgaon - 122 003, Haryana, India  
T +91 (0) 124 4875 700  
F +91 (0) 124 4875 730  
delhi@adp-architecture.com  
www.adp-architecture.com



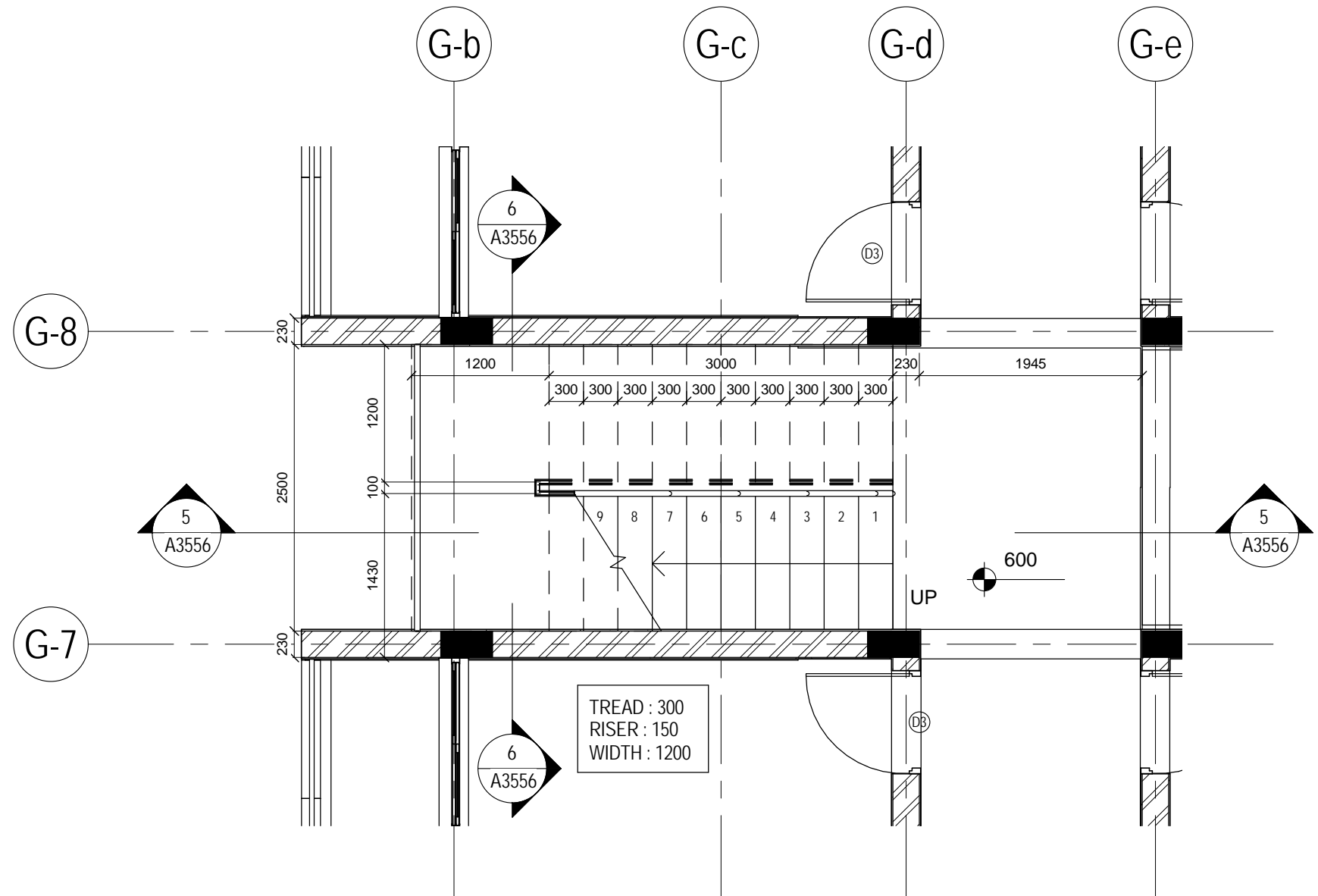

Staircase\_GROUND FLOOR  
1 : 50

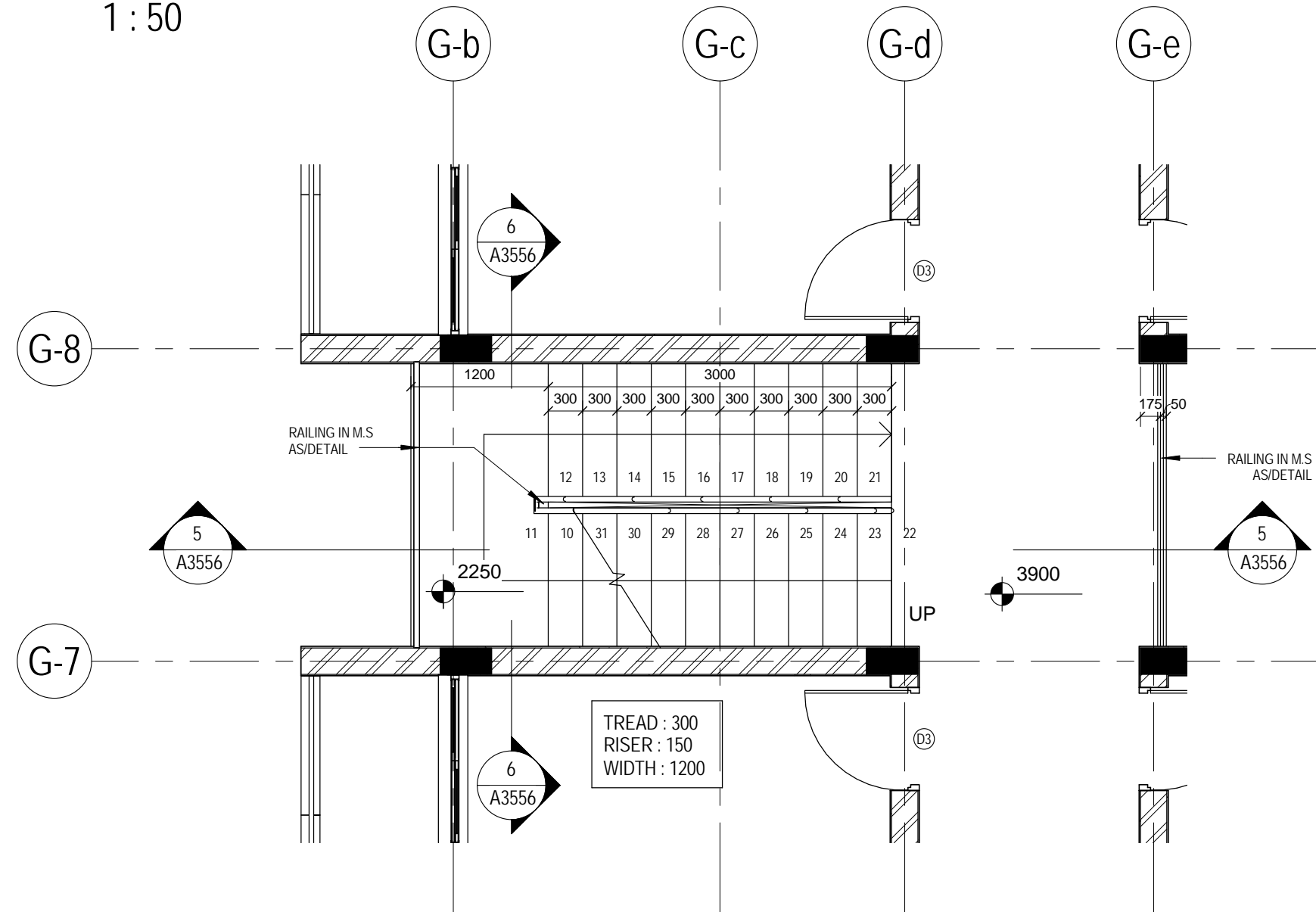

Staircase\_FIRST FLOOR  
1 : 50

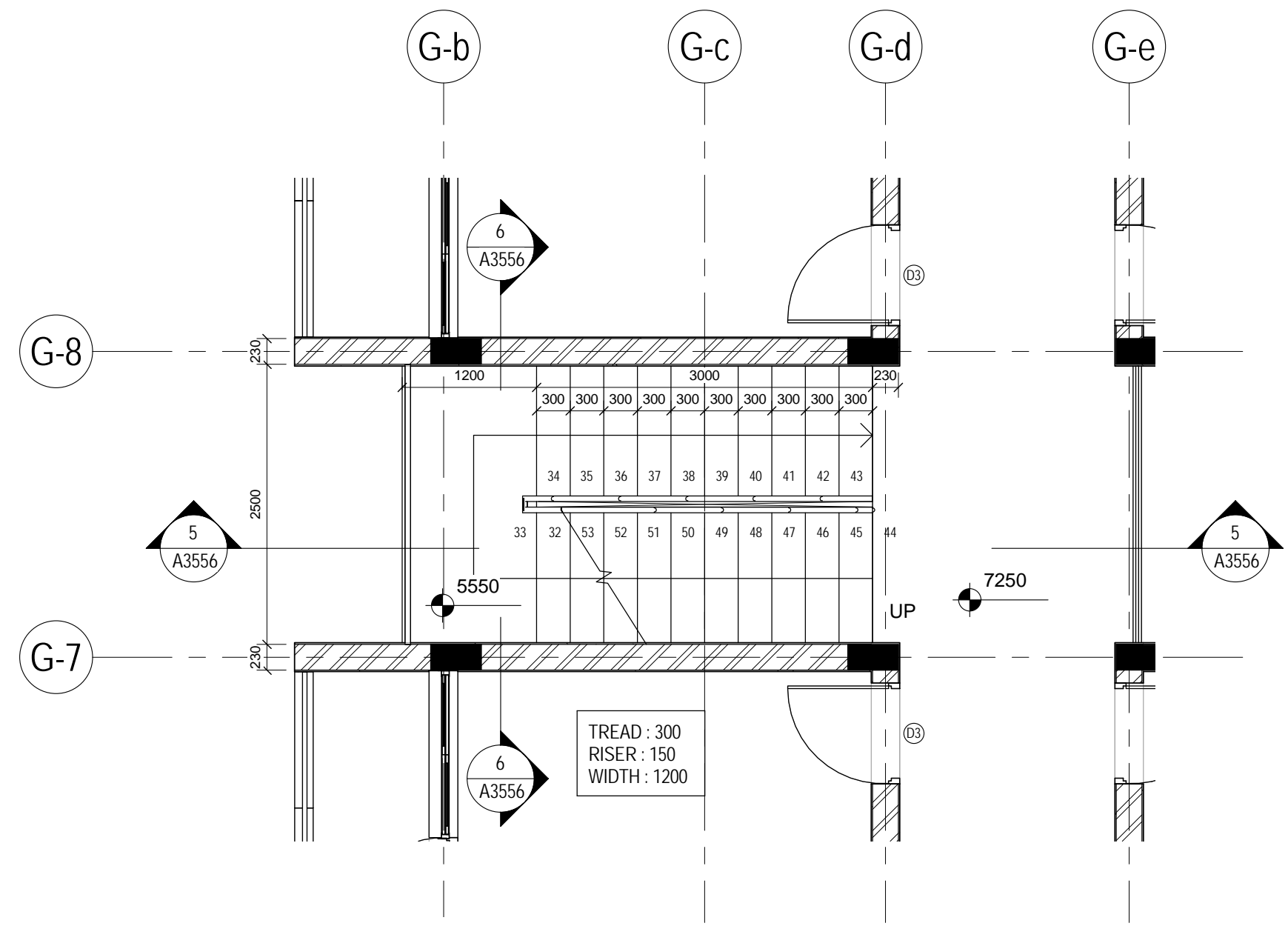

Staircase\_SECOND FLOOR  
1 : 50

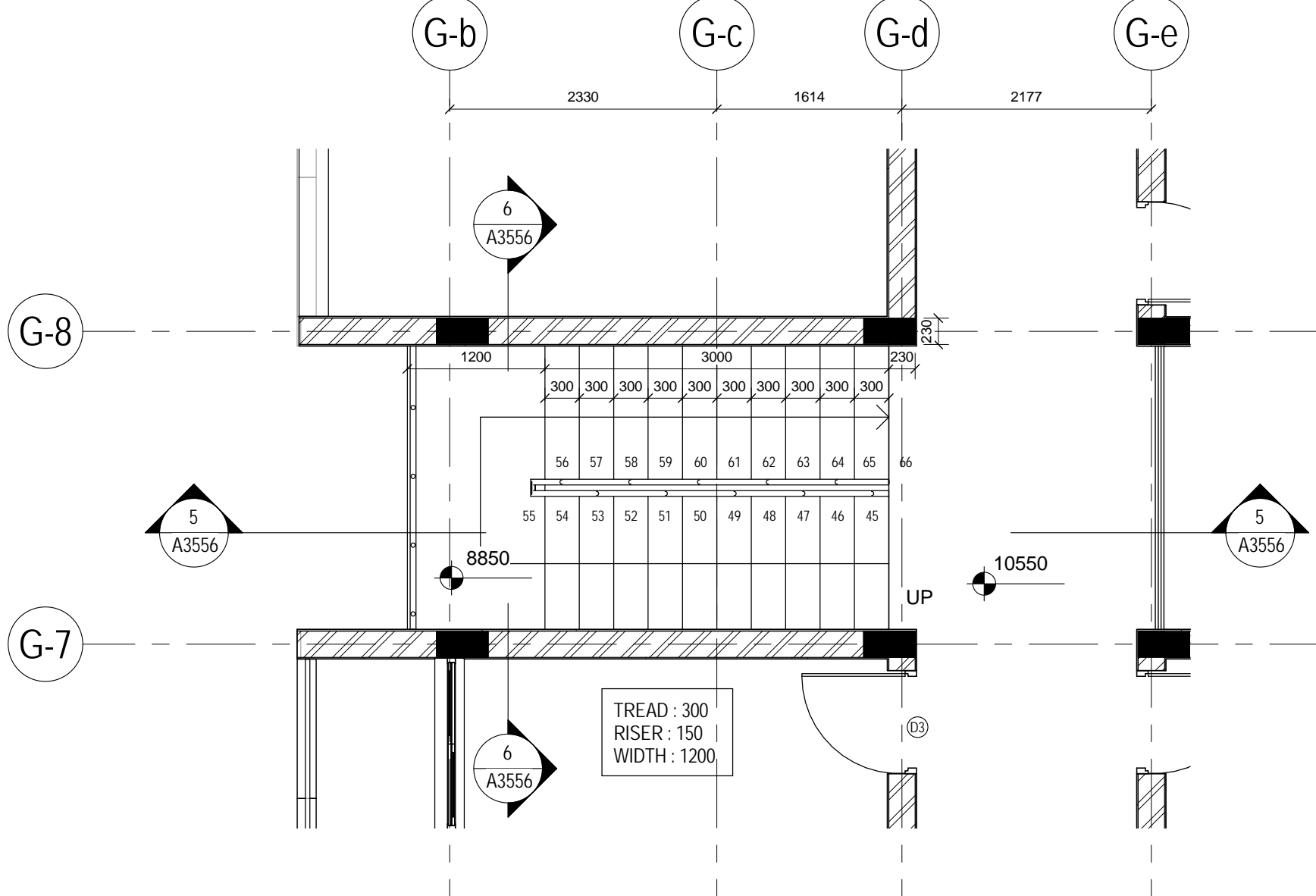

Staircase\_THIRD FLOOR  
1 : 50

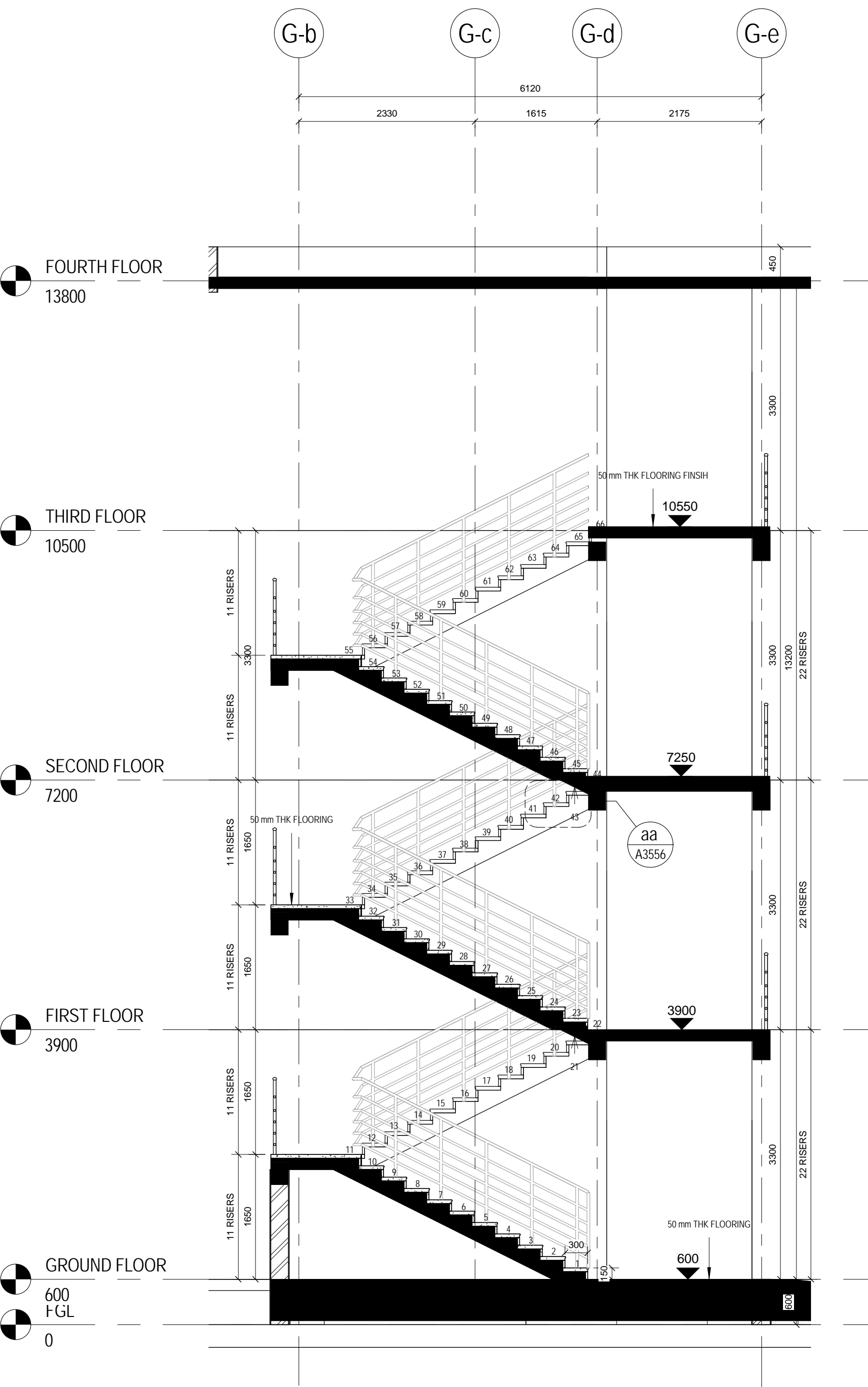

Staircase Section AA  
1 : 50

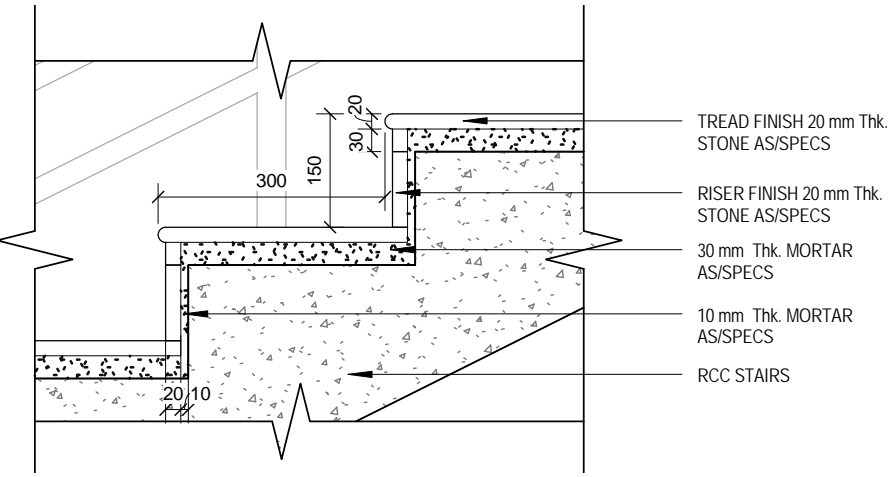

DETAIL aa  
1 : 10

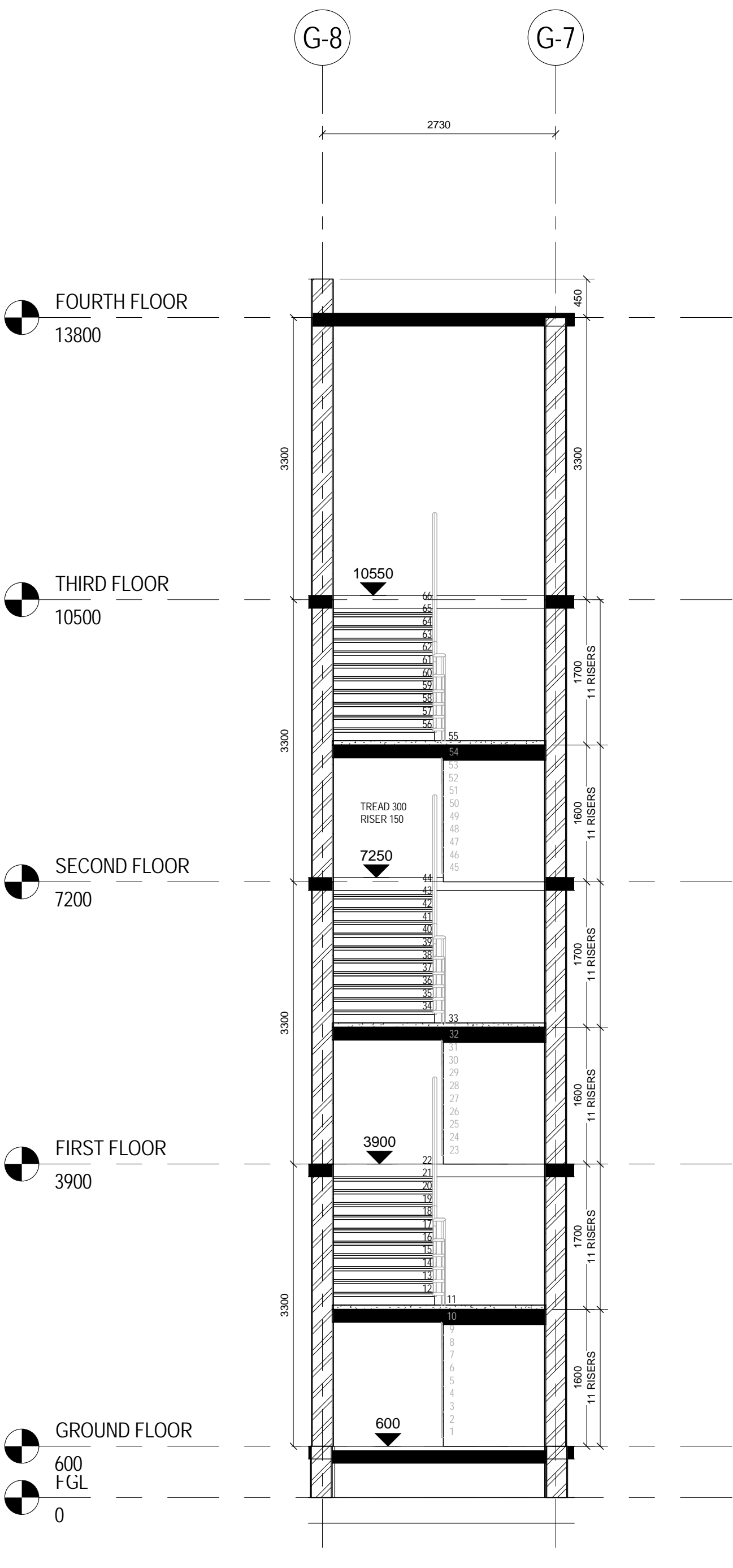

Staircase Section BB  
1 : 50

THIS DRAWING, WITH ALL ITS CONTENTS, IS THE INTELLECTUAL PROPERTY OF ADP ARCHITECTURE. NO PART OF THIS DRAWING IS TO BE REPRODUCED, COPIED, ALTERED, SUBSTITUTED, CONSTRUCTED OR EXECUTED AT SITE, IN WHOLE OR IN PART, WITHOUT THE PRIOR WRITTEN PERMISSION OF THE ARCHITECTS.

NOTES

1. WHILE EVERY ATTEMPT HAS BEEN MADE IN PREPARATION OF THIS DRAWING TO AVOID MISTAKES, THE ARCHITECT CANNOT GUARANTEE AGAINST HUMAN ERROR. THE CONTRACTOR MUST CHECK ALL DIMENSIONS, GRADE CONDITIONS AND DETAILS AT SITE PRIOR TO CONSTRUCTION.

2. ANY DISCREPANCY IN THIS OR ANY OTHER DRAWINGS RELATED TO THIS DRAWING SHALL BE BROUGHT TO THE ARCHITECT'S NOTICE IMMEDIATELY.

3. THIS DRAWING SHOULD BE READ IN CONJUNCTION WITH RELEVANT ARCHITECTURAL, STRUCTURAL AND SERVICES DRAWINGS.

4. DO NOT SCALE ANY MEASUREMENT FROM THE DRAWINGS - ONLY WRITTEN DIMENSIONS TO BE FOLLOWED.

5. ANY QUERIES AND/OR CLARIFICATIONS ARE TO BE BROUGHT TO THE NOTICE OF THE ARCHITECTS WITHIN 7 CALENDAR DAYS OF DRAWING ISSUE OTHERWISE IT WILL BE ASSUMED TO BE ACCEPTABLE & CLEAR.

Revisions				
Revision	Date	Revision Notes	Design change	Inspected by
A	20/05/2013	TENDER DRAWINGS		

Job Title  
REGIONAL INSTITUTE OF ALLIED HEALTH SCIENCES  
BHUBANESWAR

Drawing Title  
GENERAL ARRANGEMENT STAIRCASE  
STAFF ACCOMMODATION\_TYPE IV  
ST 3.01

Check all dimensions and verify on site. Report any errors or omissions

First Issued	20/05/13
Drawn by	HD
Drawing Sheet Size	A1
Scale	As indicated
Inspected by	AS
Job Code	RIASB
Drawing Number	A3556
Revision	A



5. ANY QUERIES AND/OR CLARIFICATIONS ARE TO BE BROUGHT TO THE NOTICE OF THE ARCHITECTS WITHIN 7 CALENDAR DAYS OF DRAWING ISSUE OTHERWISE IT WILL BE ASSUMED TO BE ACCEPTABLE & CLEAR.



ADP Delhi  
Third Floor, Block-C  
Chimes Group Building  
Plot no-61, Sector-44  
Gurgaon - 122 003, Haryana, India  
T +91 (0) 124 4975 700  
F +91 (0) 124 4975 730  
delhi@adp-architecture.com  
[www.adp-architecture.com](http://www.adp-architecture.com)

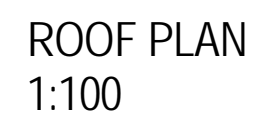
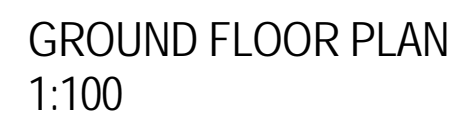

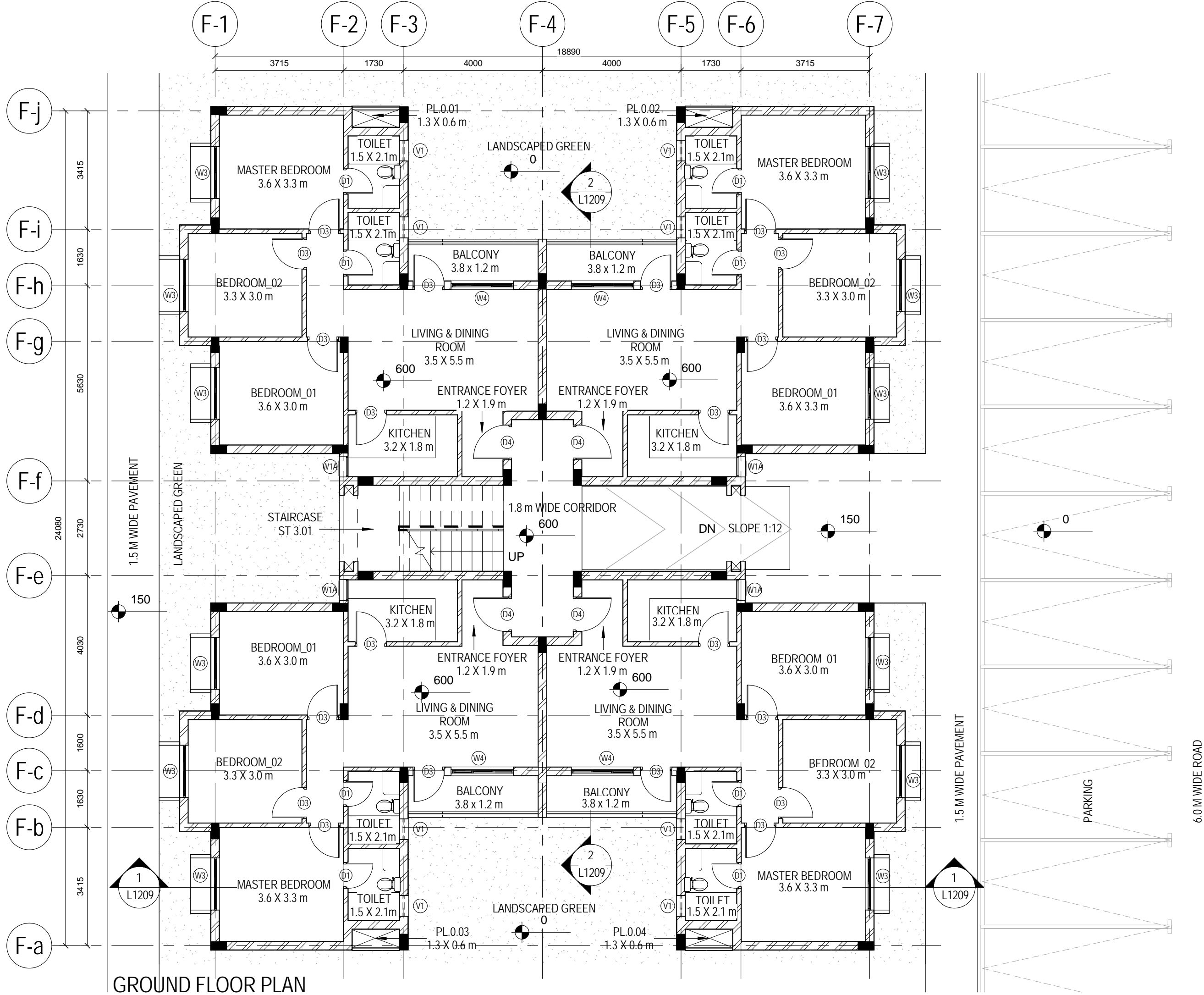

GROUND FLOOR PLAN  
1:100

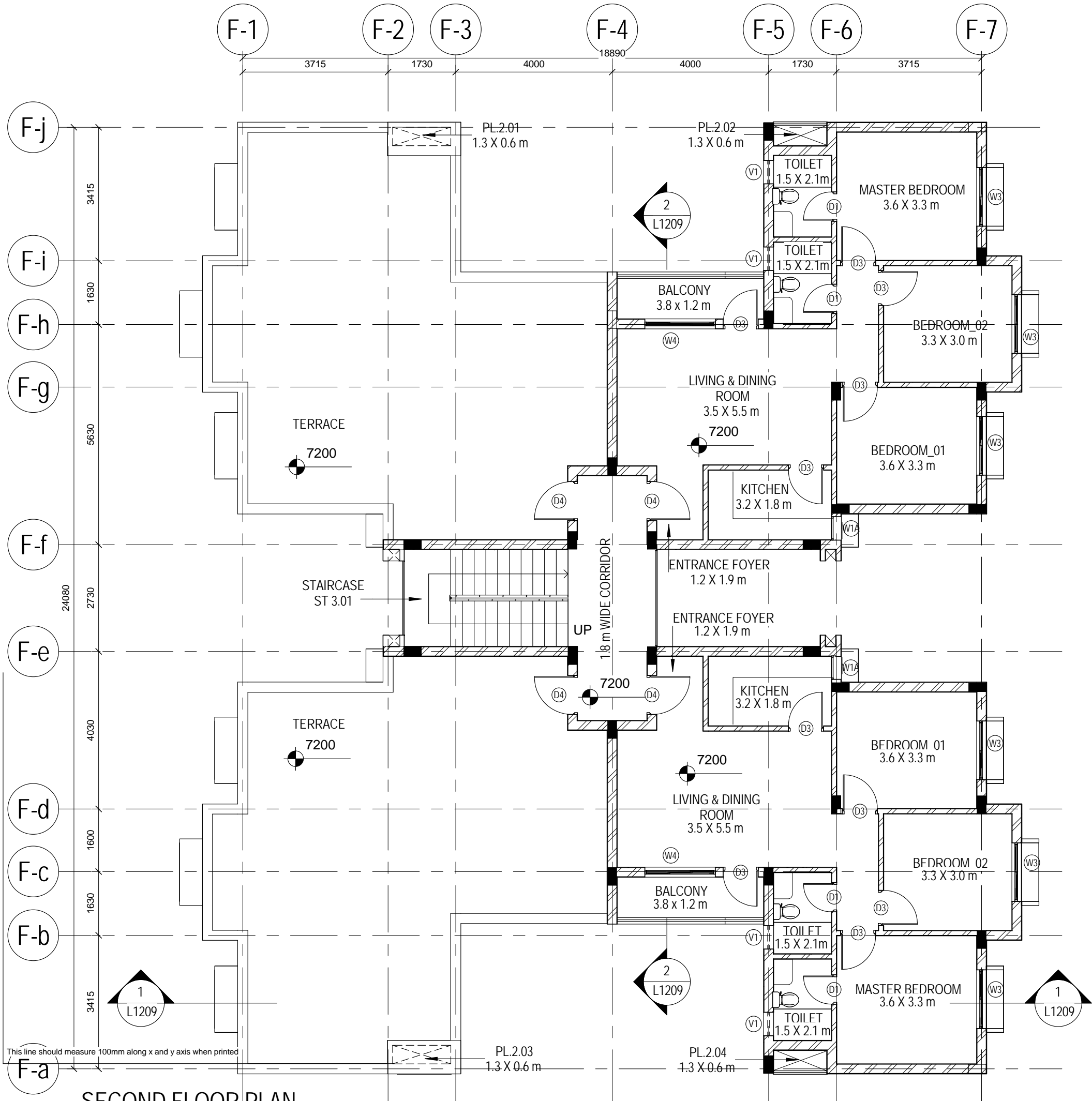

SECOND FLOOR PLAN  
1:100

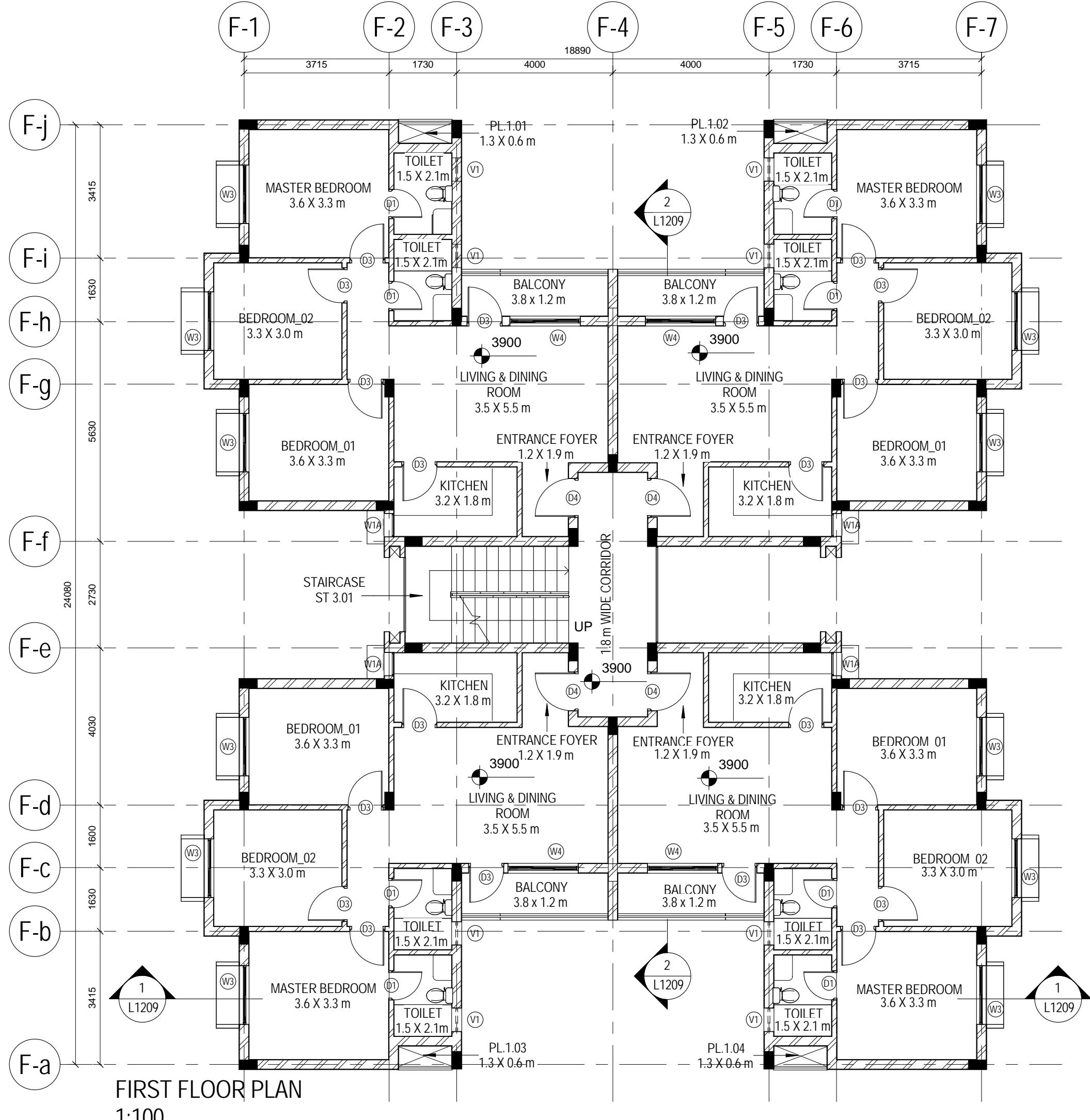

FIRST FLOOR PLAN  
1:100

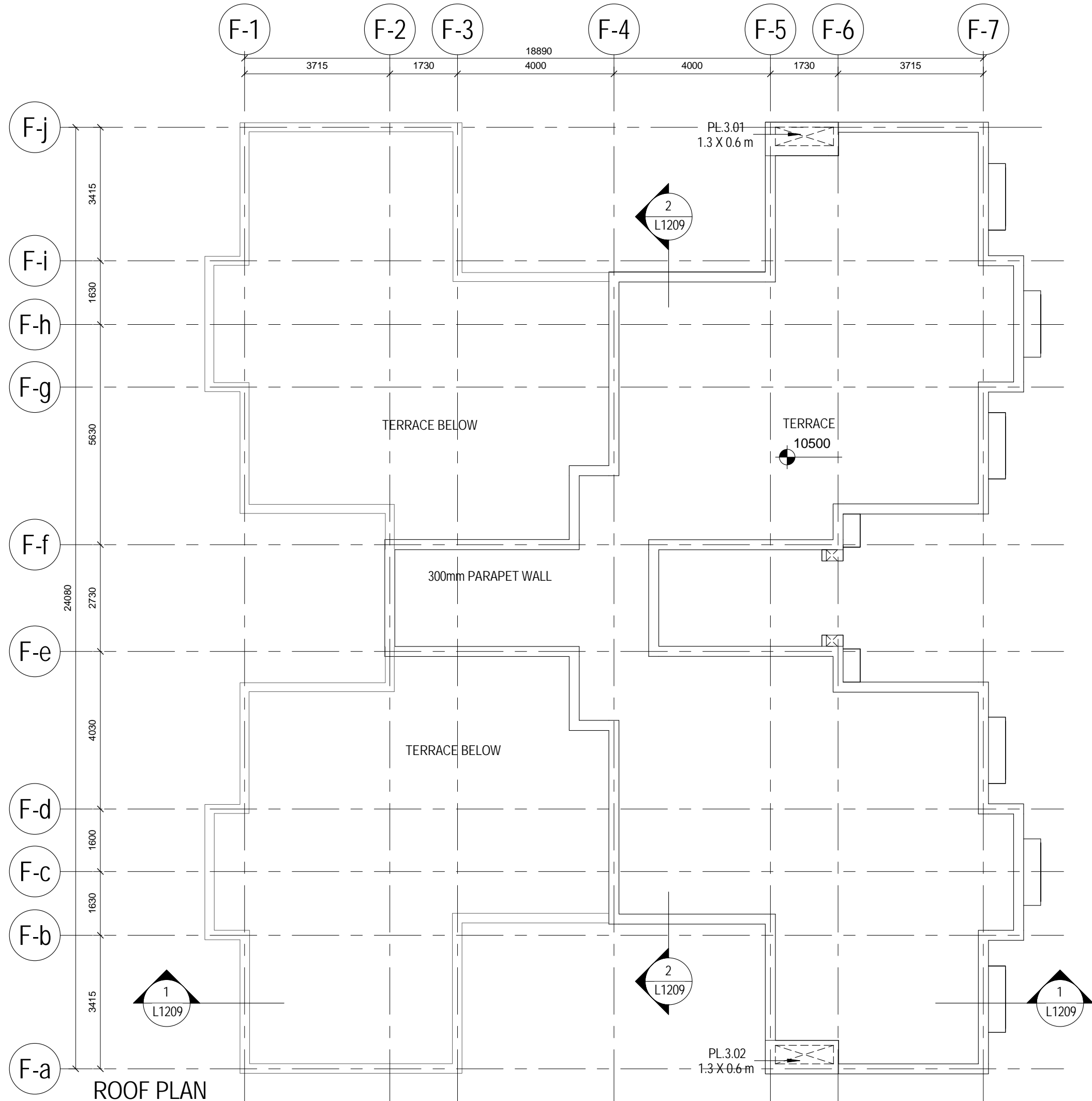

ROOF PLAN  
1:100

THIS DRAWING, WITH ALL ITS CONTENTS, IS THE INTELLECTUAL PROPERTY OF ADP ARCHITECTURE. NO PART OF THIS DRAWING MAY BE REPRODUCED, ALTERED, SUBSTITUTED, CONSTRUCTED OR EXECUTED AT SITE, IN WHOLE OR IN PART, WITHOUT THE PRIOR WRITTEN PERMISSION OF THE ARCHITECTS.

NOTES

1. WHILE EVERY ATTEMPT HAS BEEN MADE IN PREPARATION OF THIS DRAWING TO AVOID MISTAKES, THE ARCHITECT CANNOT GUARANTEE AGAINST HUMAN ERROR. THE CONTRACTOR MUST CHECK ALL DIMENSIONS, GRADE CONDITIONS AND DETAILS AT SITE PRIOR TO CONSTRUCTION.
2. ANY DISCREPANCY IN THIS OR ANY OTHER DRAWINGS RELATED TO THIS DRAWING SHALL BE BROUGHT TO THE ARCHITECT'S NOTICE IMMEDIATELY.
3. THIS DRAWING SHOULD BE READ IN CONJUNCTION WITH RELEVANT ARCHITECTURAL, STRUCTURAL AND SERVICES DRAWINGS.
4. DO NOT SCALE ANY MEASUREMENT FROM THE DRAWINGS - ONLY WRITTEN DIMENSIONS TO BE FOLLOWED.
5. ANY QUERIES AND/OR CLARIFICATIONS ARE TO BE BROUGHT TO THE NOTICE OF THE ARCHITECTS WITHIN 7 CALENDAR DAYS OF DRAWING ISSUE OTHERWISE IT WILL BE ASSUMED TO BE ACCEPTABLE & CLEAR.

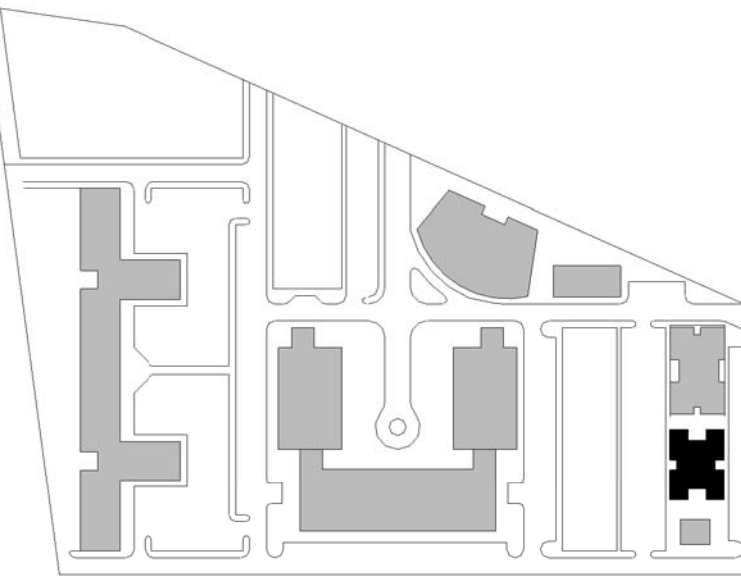

KEY PLAN

TOTAL NO. OF DWELLING UNITS : 10

NO. OF UNITS ON GROUND FLOOR : 4  
NO. OF UNITS ON FIRST FLOOR : 4  
NO. OF UNITS ON SECOND FLOOR : 2

TENDER DRAWINGS

Revision	Date	Revision Notes	Design change	Inspected by
A	22/03/2013	PRELIMINARY TENDER DRAWINGS		
B	20/05/2013	REVISED TENDER DRAWINGS		

Job Title  
REGIONAL INSTITUTE OF ALLIED HEALTH SCIENCES  
BHUBANESWAR

Drawing Title  
GENERAL ARRANGEMENT PLAN  
STAFF ACCOMMODATION\_TYPE IV QUARTER

Check all dimensions and verify on site. Report any errors or omissions

First Issued  
22/03/13  
Drawn by  
DB  
Drawing Sheet Size  
A1  
Scale  
As indicated  
Inspected by  
AS  
Job Code  
RIAHSB  
Drawing Number  
L1022  
Revision  
B



NOTES

1. WHILE EVERY ATTEMPT HAS BEEN MADE IN PREPARATION OF THIS DRAWING TO AVOID MISTAKES, THE ARCHITECT CANNOT GUARANTEE AGAINST HUMAN ERROR. THE CONTRACTOR MUST CHECK ALL DIMENSIONS, GRADE CONDITIONS AND DETAILS AT SITE PRIOR TO CONSTRUCTION.
2. ANY DISCREPANCY IN THIS OR ANY OTHER DRAWINGS RELATED TO THIS DRAWING SHALL BE BROUGHT TO THE ARCHITECT'S NOTICE IMMEDIATELY.
3. THIS DRAWING SHOULD BE READ IN CONJUNCTION WITH RELEVANT ARCHITECTURAL, STRUCTURAL AND SERVICES DRAWINGS.
4. DO NOT SCALE ANY MEASUREMENT FROM THE DRAWINGS - ONLY WRITTEN DIMENSIONS TO BE FOLLOWED.
5. ANY QUERIES AND/OR CLARIFICATIONS ARE TO BE BROUGHT TO THE NOTICE OF THE ARCHITECTS WITHIN 7 CALENDAR DAYS OF DRAWING ISSUE OTHERWISE IT WILL BE ASSUMED TO BE ACCEPTABLE & CLEAR.

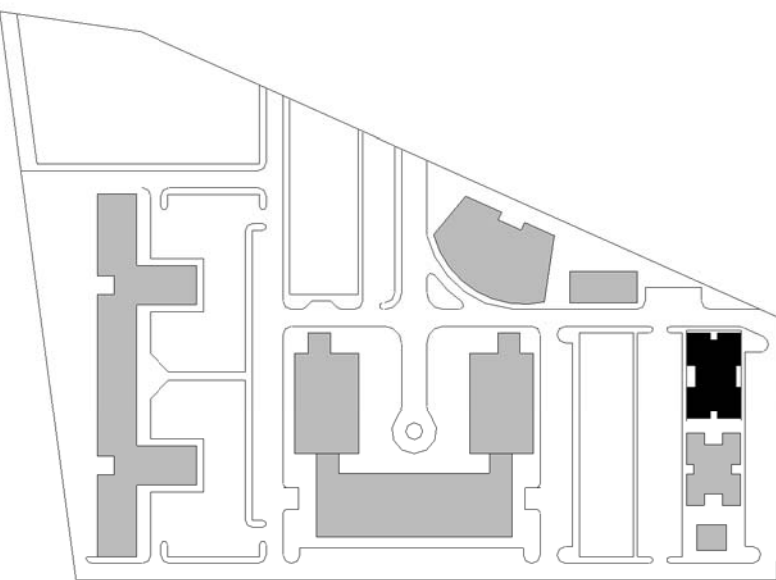

KEY PLAN

TOTAL NO. OF DWELLING UNITS : 30

NO. OF UNITS ON GROUND FLOOR : 8  
NO. OF UNITS ON FIRST FLOOR : 8  
NO. OF UNITS ON SECOND FLOOR : 8  
NO. OF UNITS ON THIRD FLOOR : 6

TENDER DRAWINGS

Revisions		Revision Notes	Design change	Inspected by
Revision	Date			
A	22.03.2013	PRELIMINARY TENDER DRAWINGS		
B	20.05.2013	REVISED TENDER DRAWINGS		

Job Title  
REGIONAL INSTITUTE OF ALLIED HEALTH SCIENCES  
BHUBANESWAR

Drawing Title  
GENERAL ARRANGEMENT PLAN  
STAFF ACCOMMODATION STAFF APARTMENTS  
GROUND AND TYPICAL FLOOR

Check all dimensions and verify on site. Report any errors or omissions

First Issued	22/03/13
Drawn by	DB
Drawing Sheet Size	A1
Scale	As indicated
Inspected by	AS
Job Code	RIAHSB
Drawing Number	L1023
Revision	B

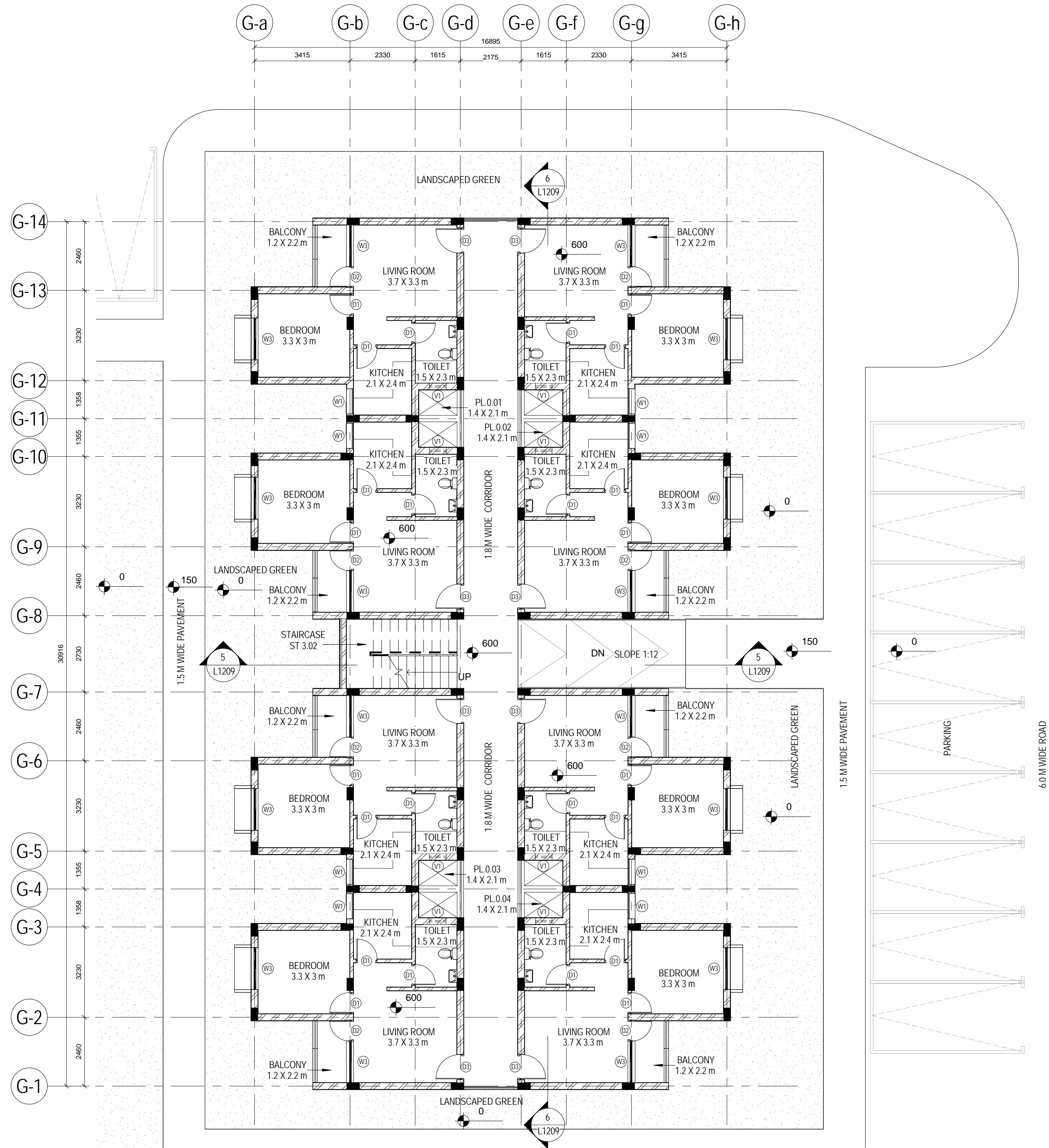
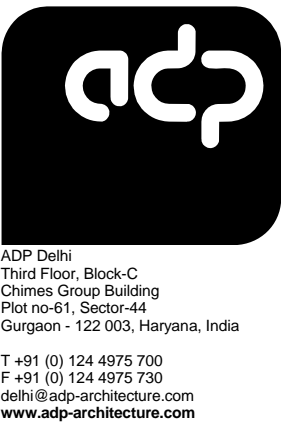

GROUND FLOOR PLAN  
1:100

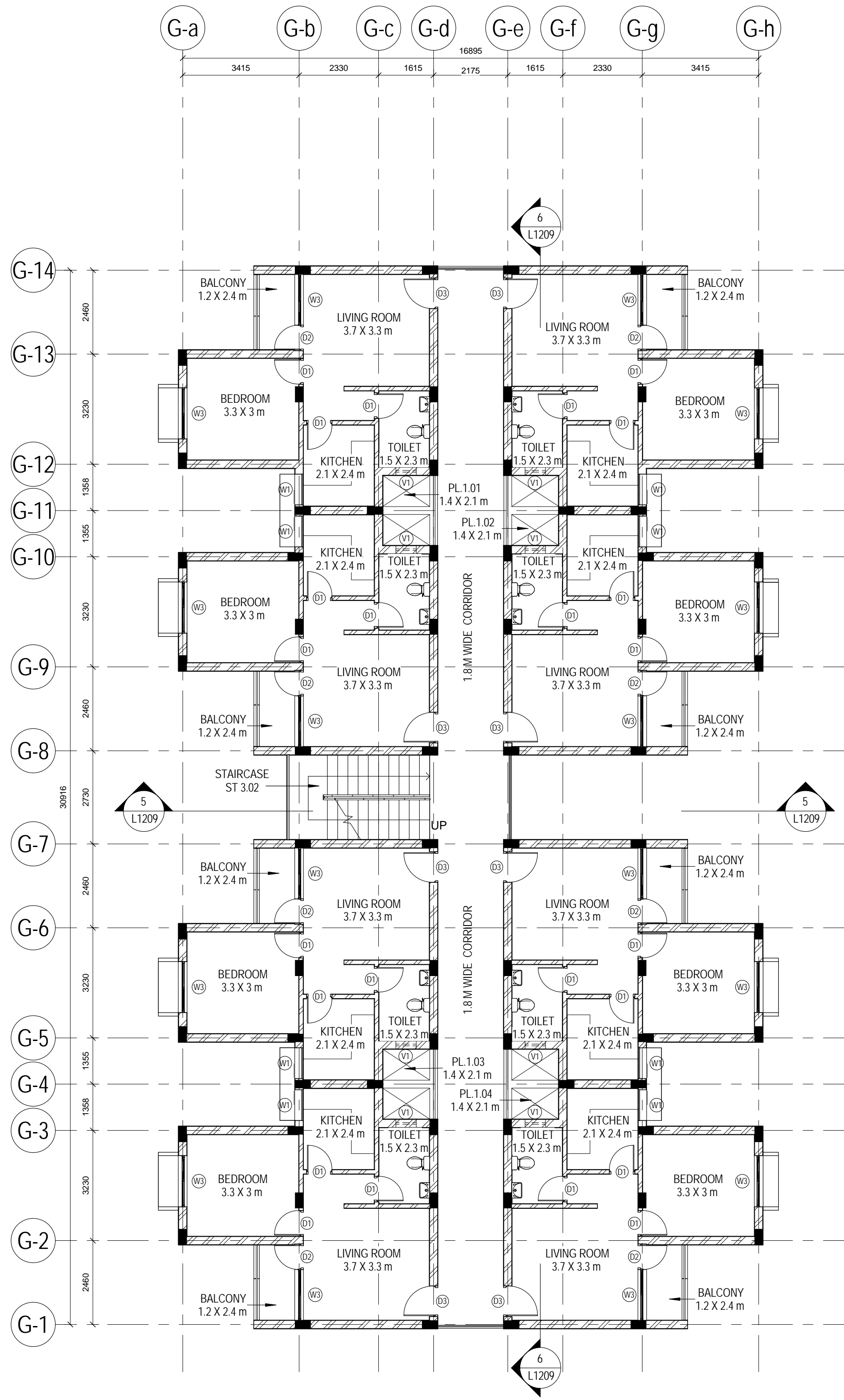

TYPICAL FLOOR PLAN (FIRST & SECOND FLOOR)  
1:100



NOTES

1. WHILE EVERY ATTEMPT HAS BEEN MADE IN PREPARATION OF THIS DRAWING TO AVOID MISTAKES, THE ARCHITECT CANNOT GUARANTEE AGAINST HUMAN ERROR. THE CONTRACTOR MUST CHECK ALL DIMENSIONS, GRADE CONDITIONS AND DETAILS AT SITE PRIOR TO CONSTRUCTION.
2. ANY DISCREPANCY IN THIS OR ANY OTHER DRAWINGS RELATED TO THIS DRAWING SHALL BE BROUGHT TO THE ARCHITECT'S NOTICE IMMEDIATELY.
3. THIS DRAWING SHOULD BE READ IN CONJUNCTION WITH RELEVANT ARCHITECTURAL, STRUCTURAL AND SERVICES DRAWINGS.
4. DO NOT SCALE ANY MEASUREMENT FROM THE DRAWINGS - ONLY WRITTEN DIMENSIONS TO BE FOLLOWED.
5. ANY QUERIES AND/OR CLARIFICATIONS ARE TO BE BROUGHT TO THE NOTICE OF THE ARCHITECTS WITHIN 7 CALENDAR DAYS OF DRAWING ISSUE OTHERWISE IT WILL BE ASSUMED TO BE ACCEPTABLE & CLEAR.

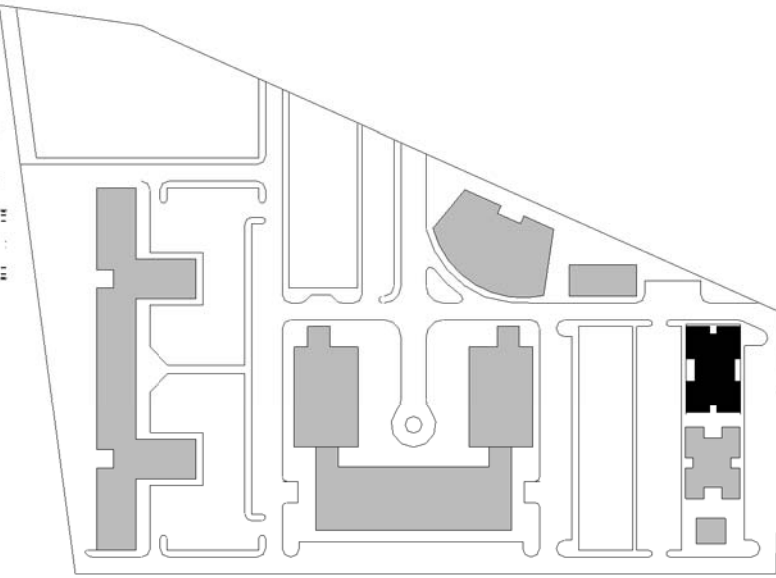

TOTAL NO. OF DWELLING UNITS : 30

NO. OF UNITS ON GROUND FLOOR :8  
NO. OF UNITS ON FIRST FLOOR :8  
NO. OF UNITS ON SECOND FLOOR :8  
NO. OF UNITS ON THIRD FLOOR :6

TENDER DRAWING

Revisions		Revision Notes	Design change	Inspected by
A	22/03/2013	PRELIMINARY TENDER DRAWINGS		
B	20/05/2013	REVISED TENDER DRAWINGS		

Job Title  
REGIONAL INSTITUTE OF ALLIED HEALTH SCIENCES  
BHUBANESWAR

Drawing Title  
GENERAL ARRANGEMENT PLAN  
STAFF ACCOMMODATION\_STAFF APARTMENTS  
THIRD FLOOR PLAN AND ROOF PLAN

Check all dimensions and verify on site. Report any errors or omissions

First Issued	22/03/13
Drawn by	DB
Drawing Sheet Size	A1
Scale	As indicated
Inspected by	AS
Job Code	RIAHSB
Drawing Number	L1024
Revision	B

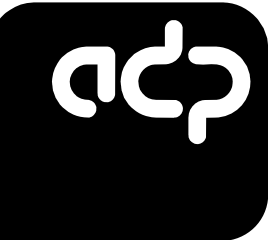

ADP Delhi  
Third Floor, Block C  
Chimes Group Building  
Plot no-61, Sector-44  
Gurgaon - 122 003, Haryana, India  
T +91 (0) 124 4875 730  
F +91 (0) 124 4875 730  
delhi@adp-architecture.com  
www.adp-architecture.com

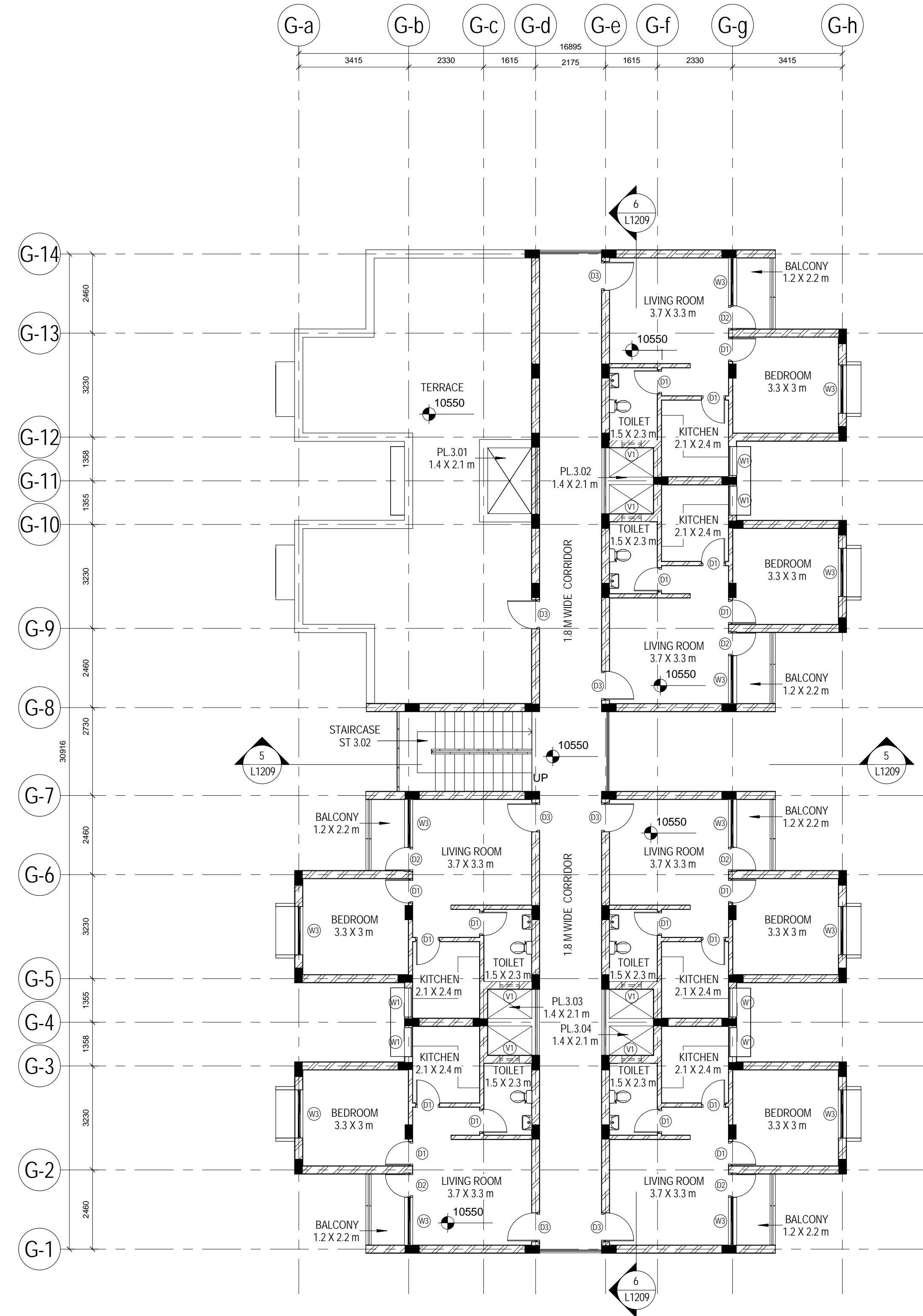

THIRD FLOOR PLAN  
1:100

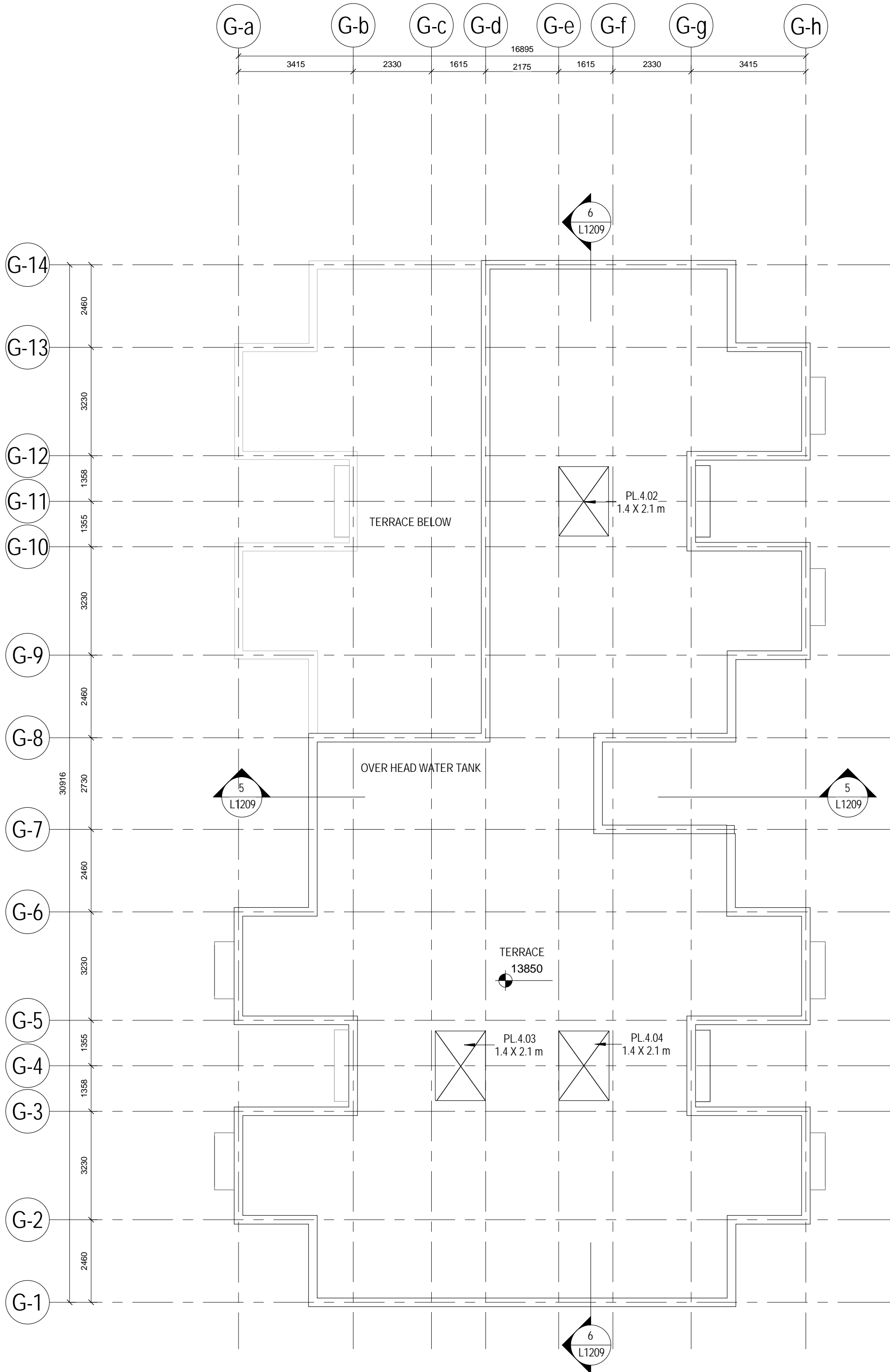

ROOF PLAN  
1:100

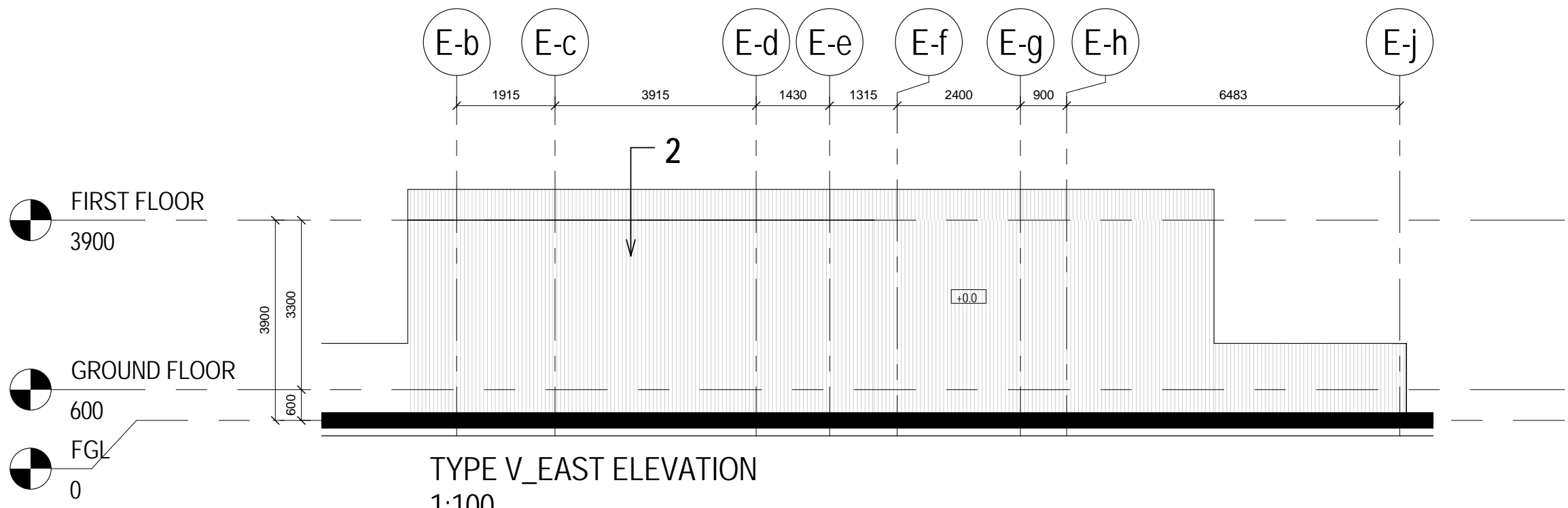

TYPE V\_EAST ELEVATION  
1:100

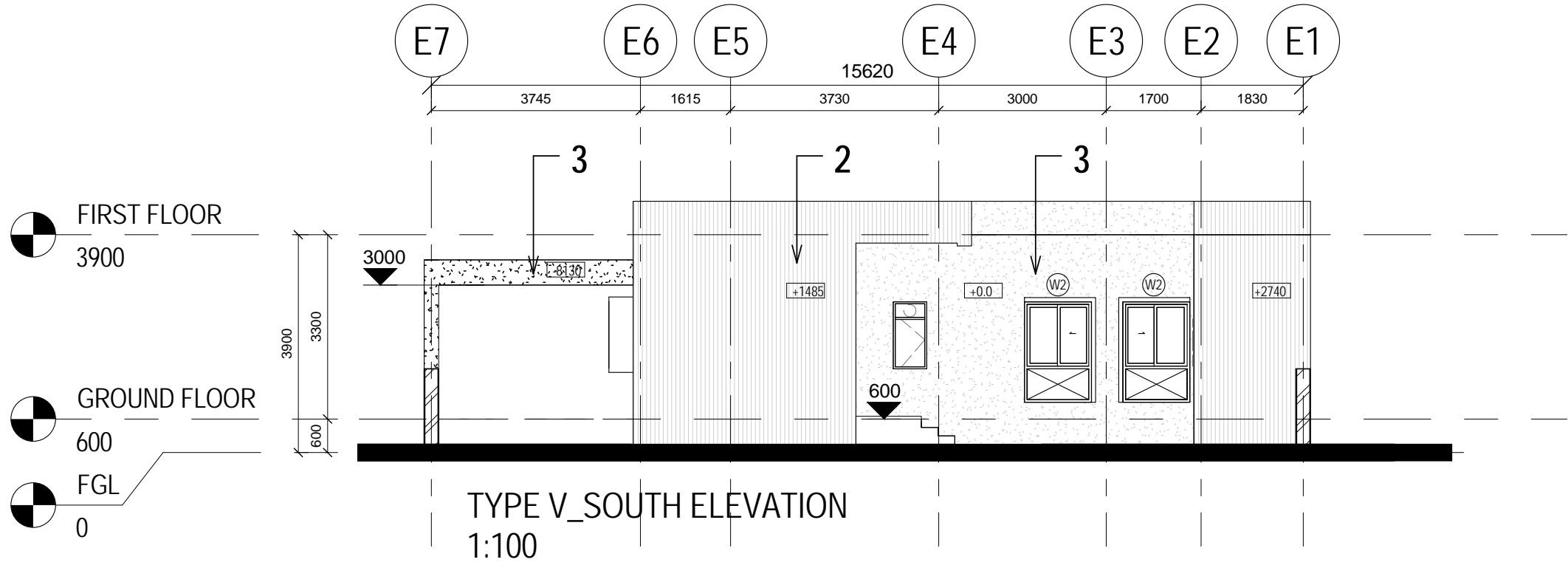

TYPE V\_SOUTH ELEVATION  
1:100

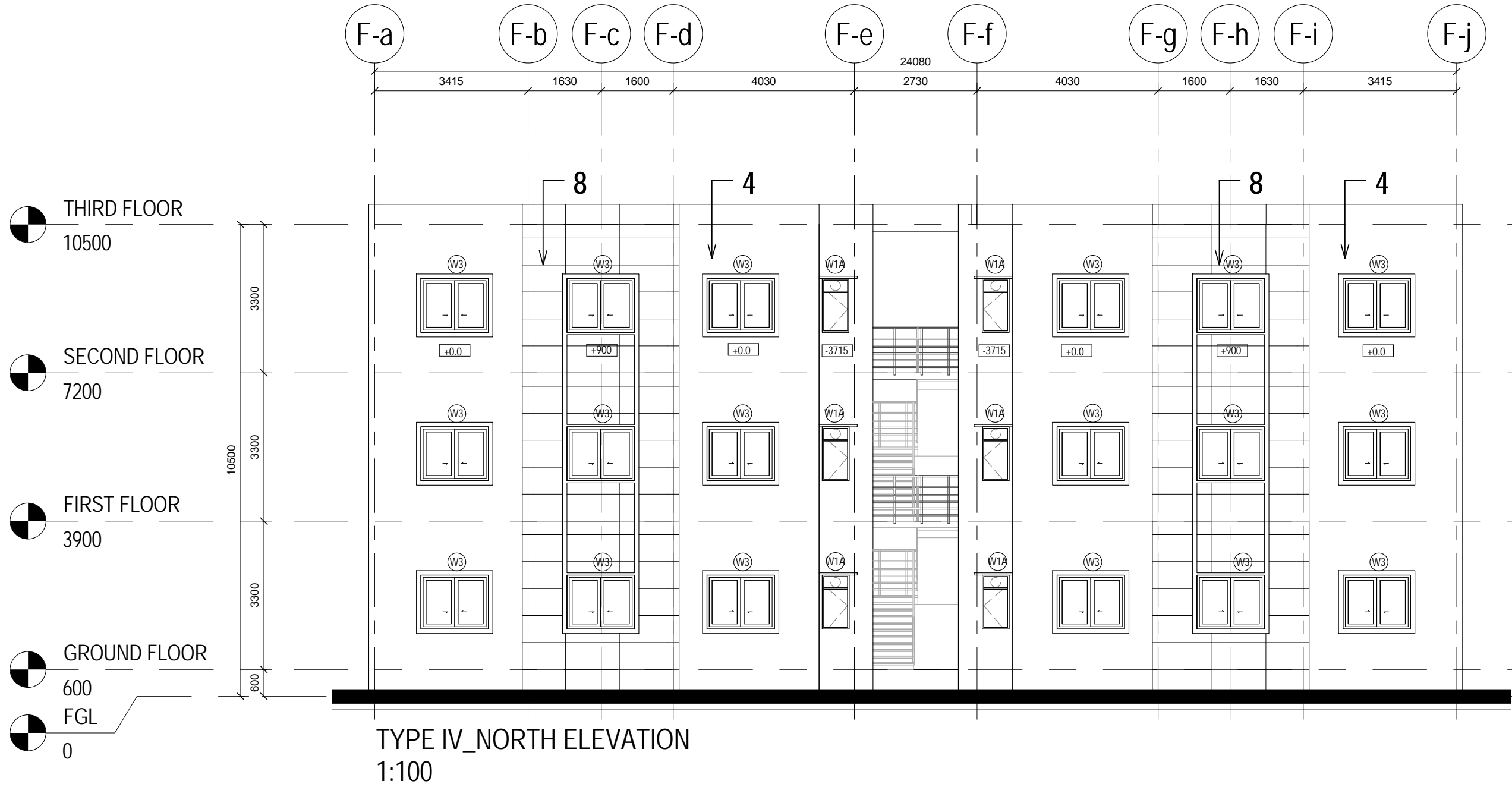

TYPE IV\_NORTH ELEVATION  
1:100

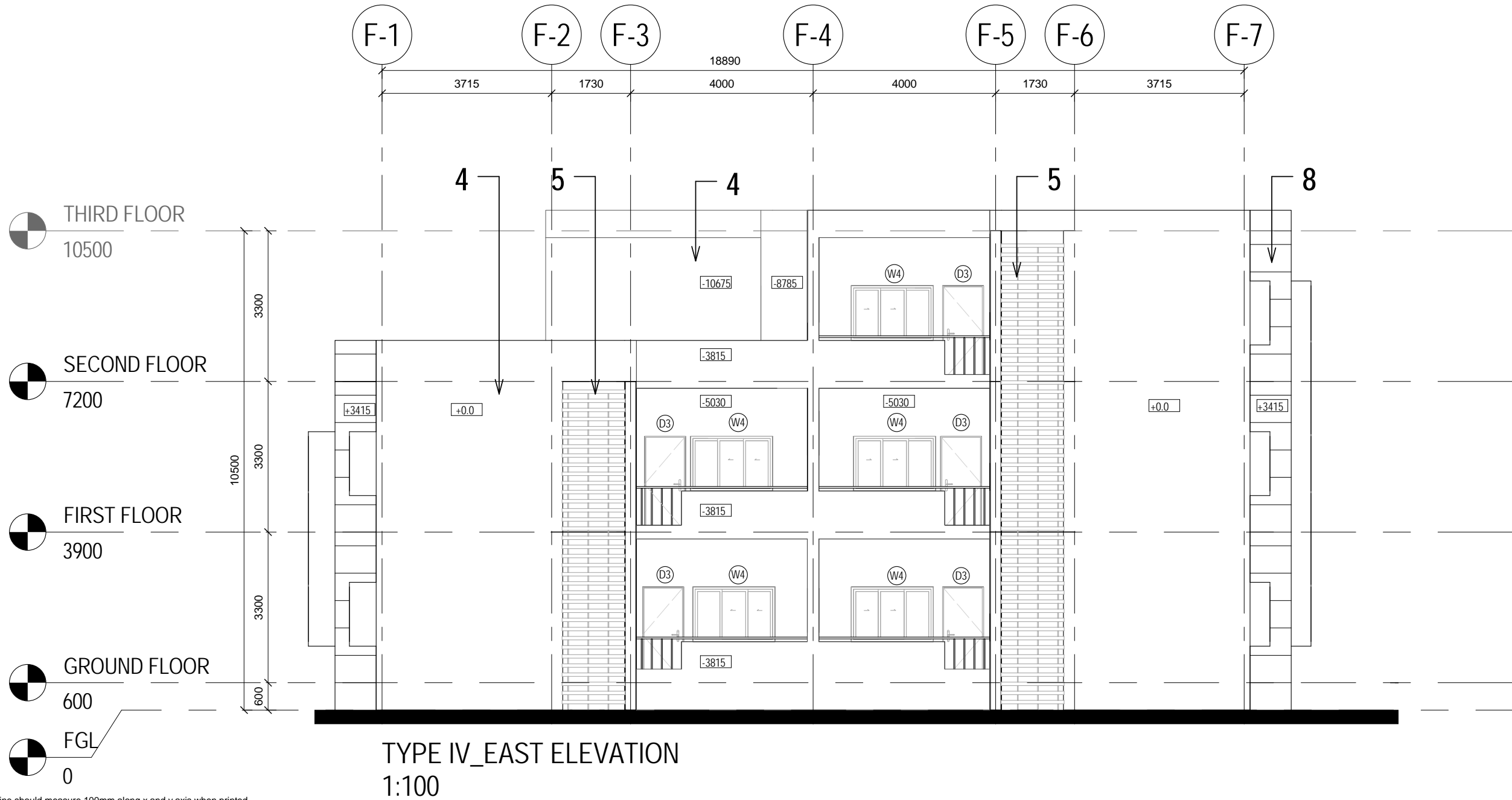

TYPE IV\_EAST ELEVATION  
1:100

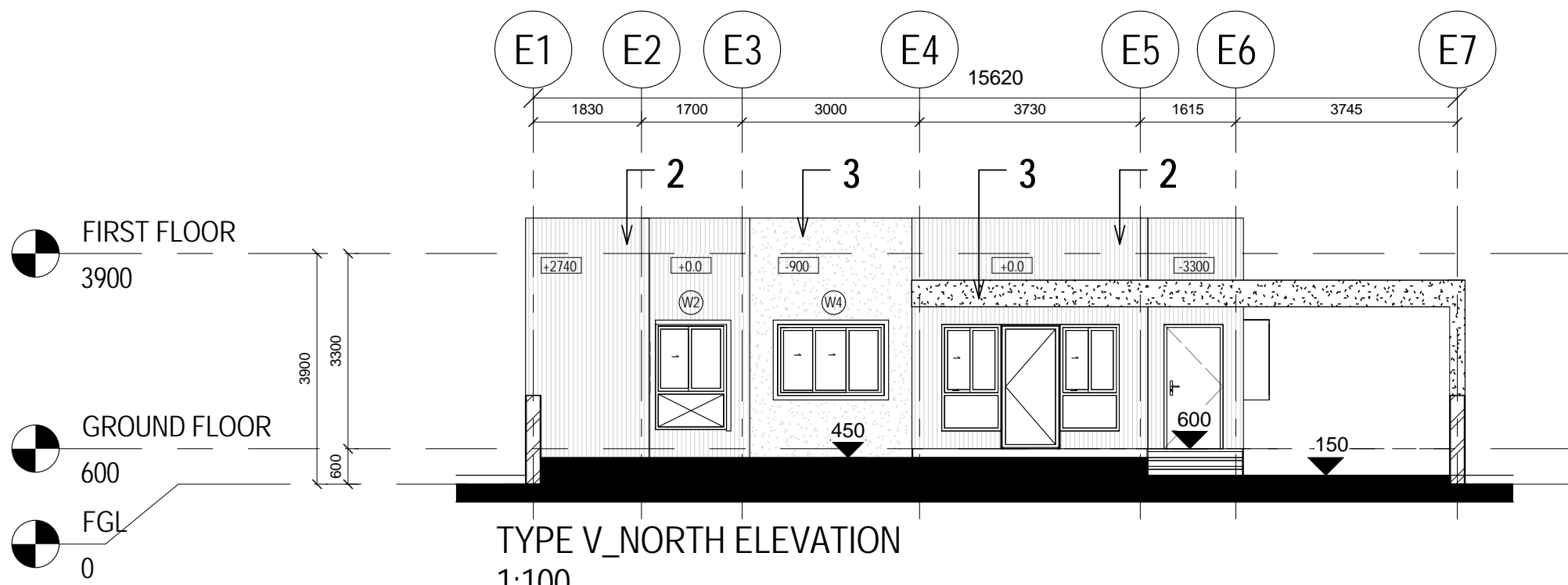

TYPE V\_NORTH ELEVATION  
1:100

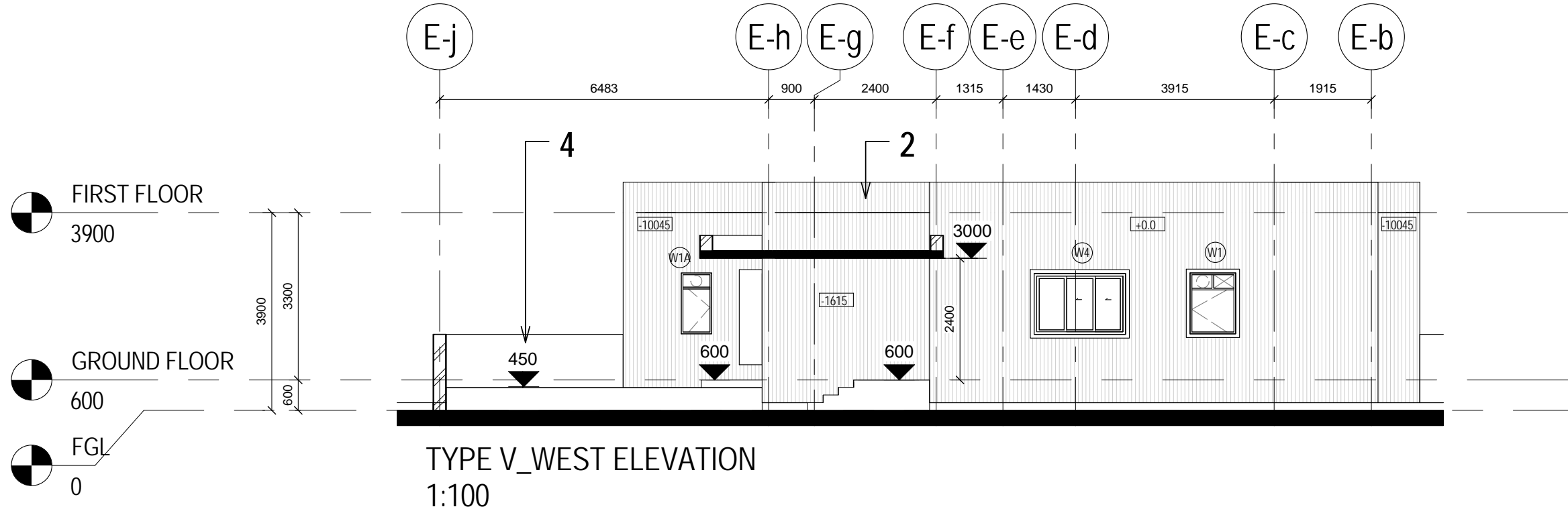

TYPE V\_WEST ELEVATION  
1:100

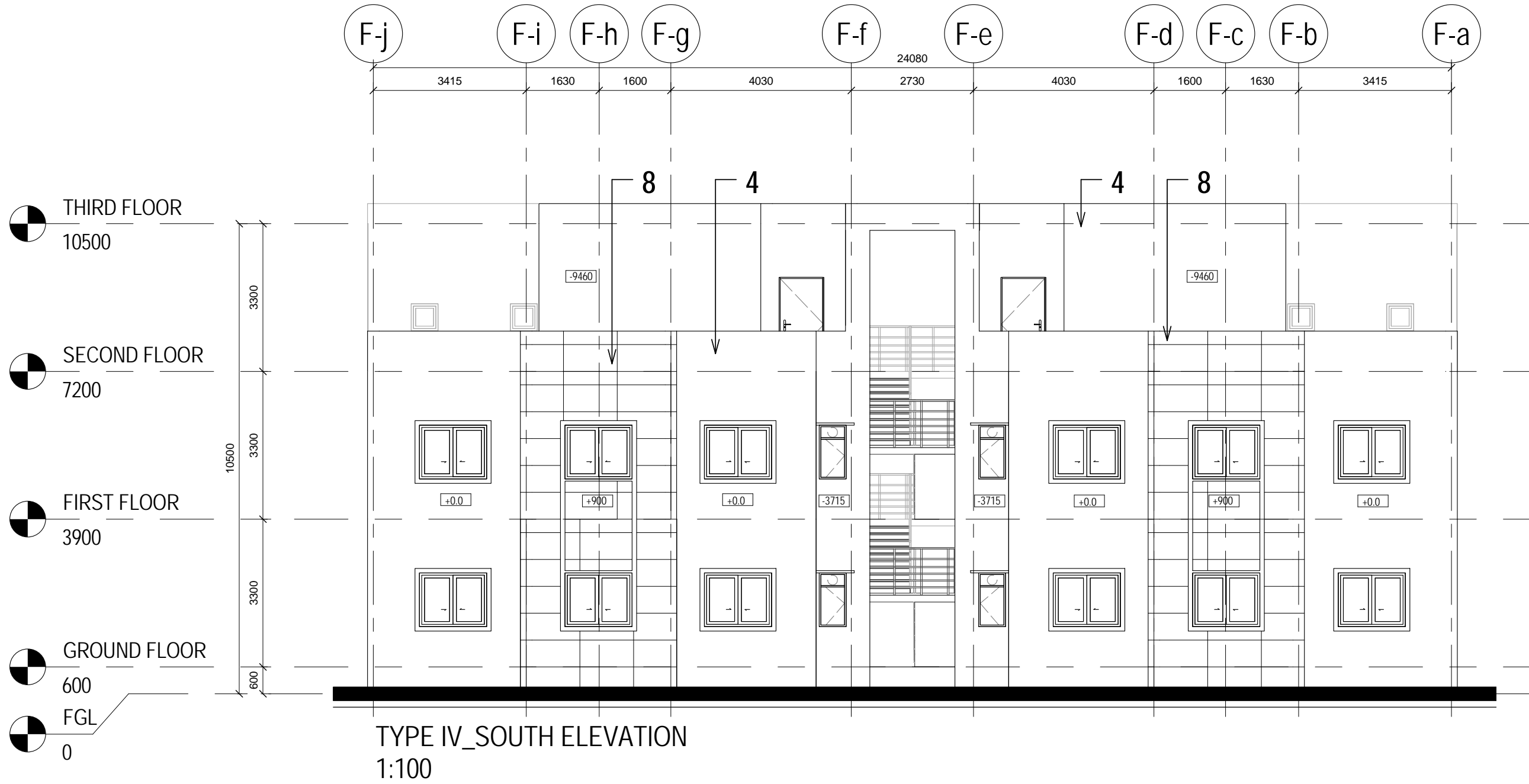

TYPE IV\_SOUTH ELEVATION  
1:100

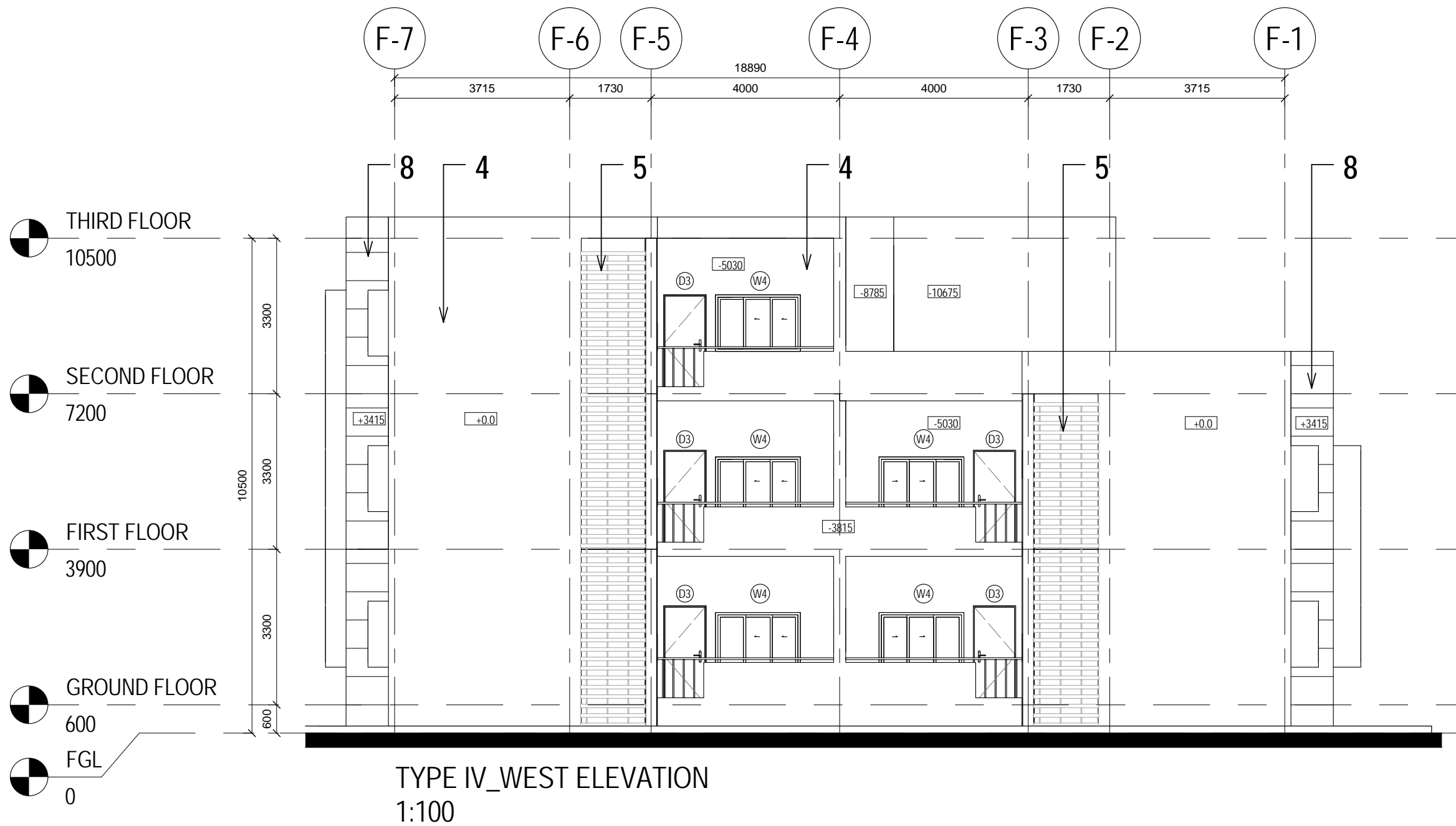

TYPE IV\_WEST ELEVATION  
1:100

THIS DRAWING, WITH ALL ITS CONTENTS, IS THE INTELLECTUAL PROPERTY OF ADP ARCHITECTURE INDIA PRIVATE LIMITED. IT CANNOT BE REPRODUCED, ALTERED, SUBSTITUTED, CONSTRUCTED OR EXECUTED AT SITE, IN WHOLE OR IN PART, WITHOUT THE PRIOR WRITTEN PERMISSION OF THE ARCHITECTS.

NOTES

1. WHILE EVERY ATTEMPT HAS BEEN MADE IN PREPARATION OF THIS DRAWING TO AVOID MISTAKES, THE ARCHITECT CANNOT GUARANTEE AGAINST HUMAN ERROR. THE CONTRACTOR MUST CHECK ALL DIMENSIONS, GRADE CONDITIONS AND DETAILS AT SITE PRIOR TO CONSTRUCTION.

2. ANY DISCREPANCY IN THIS OR ANY OTHER DRAWINGS RELATED TO THIS DRAWING SHALL BE BROUGHT TO THE ARCHITECTS NOTICE IMMEDIATELY.

3. THIS DRAWING SHOULD BE READ IN CONJUNCTION WITH RELEVANT ARCHITECTURAL, STRUCTURAL AND SERVICES DRAWINGS.

4. DO NOT SCALE ANY MEASUREMENT FROM THE DRAWINGS - ONLY WRITTEN DIMENSIONS TO BE FOLLOWED.

5. ANY QUERIES AND/OR CLARIFICATIONS ARE TO BE BROUGHT TO THE NOTICE OF THE ARCHITECTS WITHIN 7 CALENDAR DAYS OF DRAWING ISSUE OTHERWISE IT WILL BE ASSUMED TO BE ACCEPTABLE & CLEAR.

ELEVATION MATERIAL LEGEND:-

- 1 : TERRACOTA TILES CLAD\_TYPE 1
- 2 : TERRACOTA TILES CLAD\_TYPE 2
- 3 : STONE CLAD
- 4 : TEXTURED PAINT OVER PLASTER
- 5 : ALUMINIUM LOUVERS
- 6 : GRC JALI\_OMITTED
- 7 : CANOPY WITH M.S SUPPORTS
- 8 : GRIT PLASTER FINISH

TENDER DRAWING

Revisions				
Revision	Date	Revision Notes	Design change	Inspected by
A	22/03/2013	PRELIMINARY TENDER DRAWINGS		
B	20/06/2013	REVISED TENDER DRAWINGS		

Job Title  
REGIONAL INSTITUTE OF ALLIED HEALTH SCIENCES  
BHUBANESWAR

Drawing Title  
GENERAL ARRANGEMENT ELEVATION  
STAFF ACCOMODATION\_TYPE IV AND TYPE V  
NORTH, SOUTH, EAST AND WEST ELEVATIONS

Check all dimensions and verify on site. Report any errors or omissions

First Issued 22/03/13  
Drawn by DB  
Drawing Sheet Size A1  
Scale 1 : 100  
Inspected by AS  
Job Code RIAHSB  
Drawing Number L1163  
Revision B

ADP Delhi  
Third Floor, Block C  
Chimes Group Building  
Plot no-61, Sector-44  
Gurgaon - 122 003, Haryana, India  
T +91 (0) 124 4875 700  
F +91 (0) 124 4875 730  
delhi@adp-architecture.com  
www.adp-architecture.com



NORTH ELEVATION  
1:100

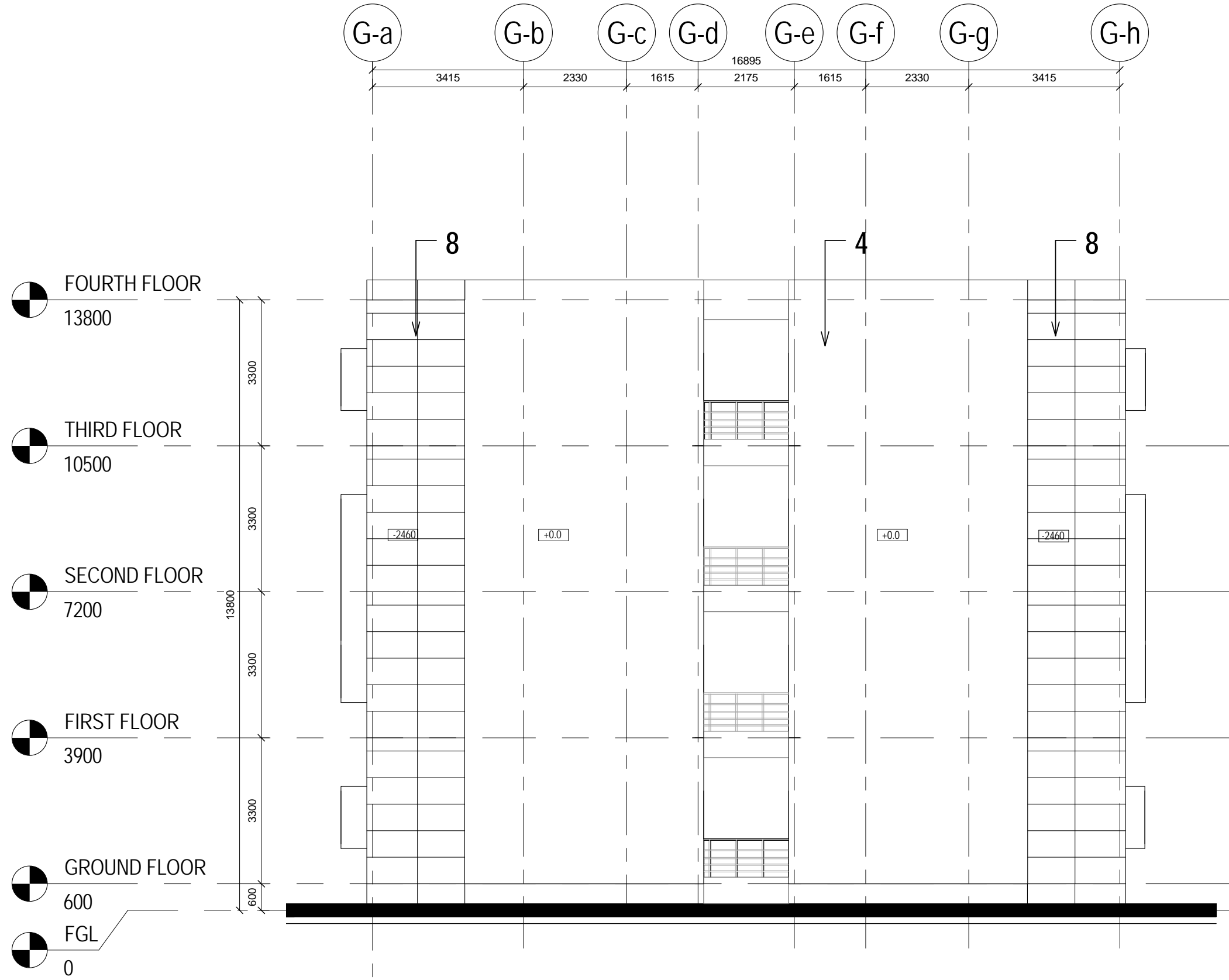

EAST ELEVATION  
1:100



SOUTH ELEVATION  
1:100

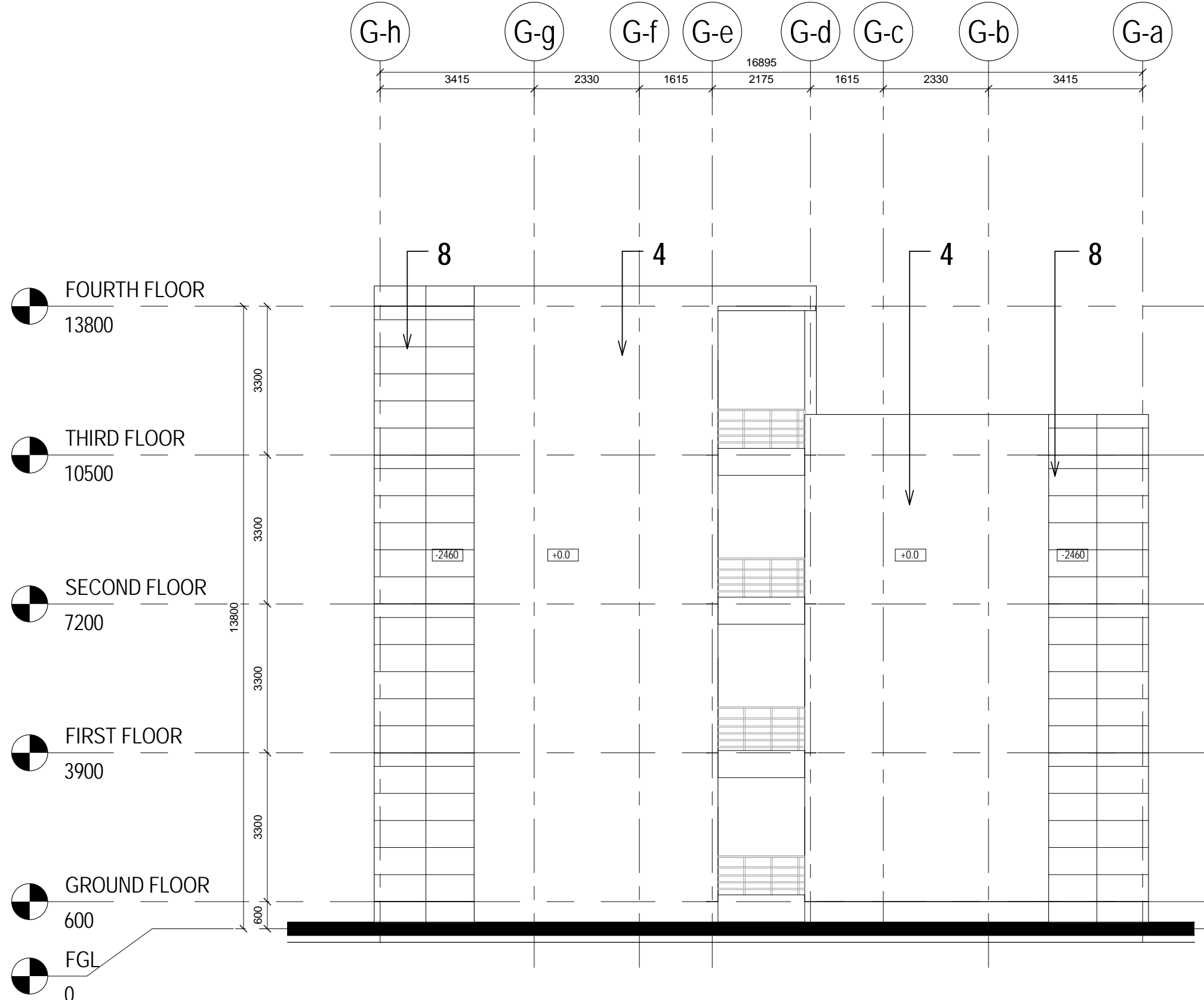

WEST ELEVATION  
1:100

THIS DRAWING, WITH ALL ITS CONTENTS, IS THE INTELLECTUAL PROPERTY OF ADP ARCHITECTURE INDIA PRIVATE LIMITED. IT CANNOT BE REPRODUCED, ALTERED, SUBSTITUTED, CONSTRUCTED OR EXECUTED AT SITE, IN WHOLE OR IN PART, WITHOUT THE PRIOR WRITTEN PERMISSION OF THE ARCHITECTS.

NOTES

1. WHILE EVERY ATTEMPT HAS BEEN MADE IN PREPARATION OF THIS DRAWING TO AVOID MISTAKES, THE ARCHITECT CANNOT GUARANTEE AGAINST HUMAN ERROR. THE CONTRACTOR MUST CHECK ALL DIMENSIONS, GRADE CONDITIONS AND DETAILS AT SITE PRIOR TO CONSTRUCTION.

2. ANY DISCREPANCY IN THIS OR ANY OTHER DRAWINGS RELATED TO THIS DRAWING SHALL BE BROUGHT TO THE ARCHITECT'S NOTICE IMMEDIATELY.

3. THIS DRAWING SHOULD BE READ IN CONJUNCTION WITH RELEVANT ARCHITECTURAL, STRUCTURAL AND SERVICES DRAWINGS.

4. DO NOT SCALE ANY MEASUREMENT FROM THE DRAWINGS - ONLY WRITTEN DIMENSIONS TO BE FOLLOWED.

5. ANY QUERIES AND/OR CLARIFICATIONS ARE TO BE BROUGHT TO THE NOTICE OF THE ARCHITECTS WITHIN 7 CALENDAR DAYS OF DRAWING ISSUE OTHERWISE IT WILL BE ASSUMED TO BE ACCEPTABLE & CLEAR.

- ELEVATION MATERIAL LEGEND:-
- 1 : TERRACOTA TILES CLAD\_TYPE 1
  - 2 : TERRACOTA TILES CLAD\_TYPE 2
  - 3 : STONE CLAD
  - 4 : TEXTURED PAINT OVER PLASTER
  - 5 : ALUMINIUM LOUVERS
  - 6 : GRC JALI OMITTED
  - 7 : CANOPY WITH M.S SUPPORTS
  - 8 : GRIT PLASTER FINISH

## TENDER DRAWING

Revisions				
Revision	Date	Revision Notes	Design change	Inspected by
A	22/03/2013	PRELIMINARY TENDER DRAWINGS		
B	20/06/2013	REVISED TENDER DRAWINGS		

Job Title  
REGIONAL INSTITUTE OF ALLIED HEALTH SCIENCES  
BHUBANESWAR

Drawing Title  
GENERAL ARRANGEMENT ELEVATION  
STAFF ACCOMMODATION\_STAFF APARTMENTS  
NORTH, SOUTH, EAST AND WEST ELEVATIONS

Check all dimensions and verify on site. Report any errors or omissions

First Issued	22/03/13
Drawn by	DB
Drawing Sheet Size	A1
Scale	1 : 100
Inspected by	AS
Job Code	RIAHSB
Drawing Number	L1164
Revision	B

ADP Delhi  
Third Floor, Block C  
Chimes Group Building  
Plot no-61, Sector-44  
Gurgaon - 122 003, Haryana, India

T +91 (0) 124 4875 700  
F +91 (0) 124 4875 730  
delhi@adp-architecture.com  
www.adp-architecture.com

THIS DRAWING, WITH ALL ITS CONTENTS, IS THE INTELLECTUAL PROPERTY OF ADP ARCHITECTURE INDIA PRIVATE LIMITED. IT CANNOT BE REPRODUCED, ALTERED, SUBSTITUTED, CONSTRUCTED OR EXECUTED AT SITE, IN WHOLE OR IN PART, WITHOUT THE PRIOR WRITTEN PERMISSION OF THE ARCHITECTS.

NOTES

1. WHILE EVERY ATTEMPT HAS BEEN MADE IN PREPARATION OF THIS DRAWING TO AVOID MISTAKES, THE ARCHITECT CANNOT GUARANTEE AGAINST HUMAN ERROR. THE CONTRACTOR MUST CHECK ALL DIMENSIONS, GRADE CONDITIONS AND DETAILS AT SITE PRIOR TO CONSTRUCTION.
2. ANY DISCREPANCY IN THIS OR ANY OTHER DRAWINGS RELATED TO THIS DRAWING SHALL BE BROUGHT TO THE ARCHITECT'S NOTICE IMMEDIATELY.
3. THIS DRAWING SHOULD BE READ IN CONJUNCTION WITH RELEVANT ARCHITECTURAL, STRUCTURAL AND SERVICES DRAWINGS.
4. DO NOT SCALE ANY MEASUREMENT FROM THE DRAWINGS - ONLY WRITTEN DIMENSIONS TO BE FOLLOWED.
5. ANY QUERIES AND/OR CLARIFICATIONS ARE TO BE BROUGHT TO THE NOTICE OF THE ARCHITECTS WITHIN 7 CALENDAR DAYS OF DRAWING ISSUE OTHERWISE IT WILL BE ASSUMED TO BE ACCEPTABLE & CLEAR.

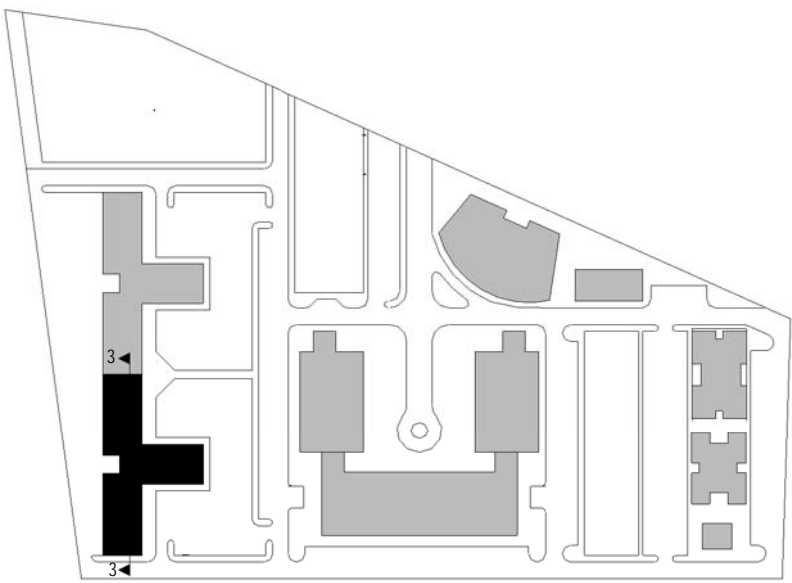

KEY PLAN

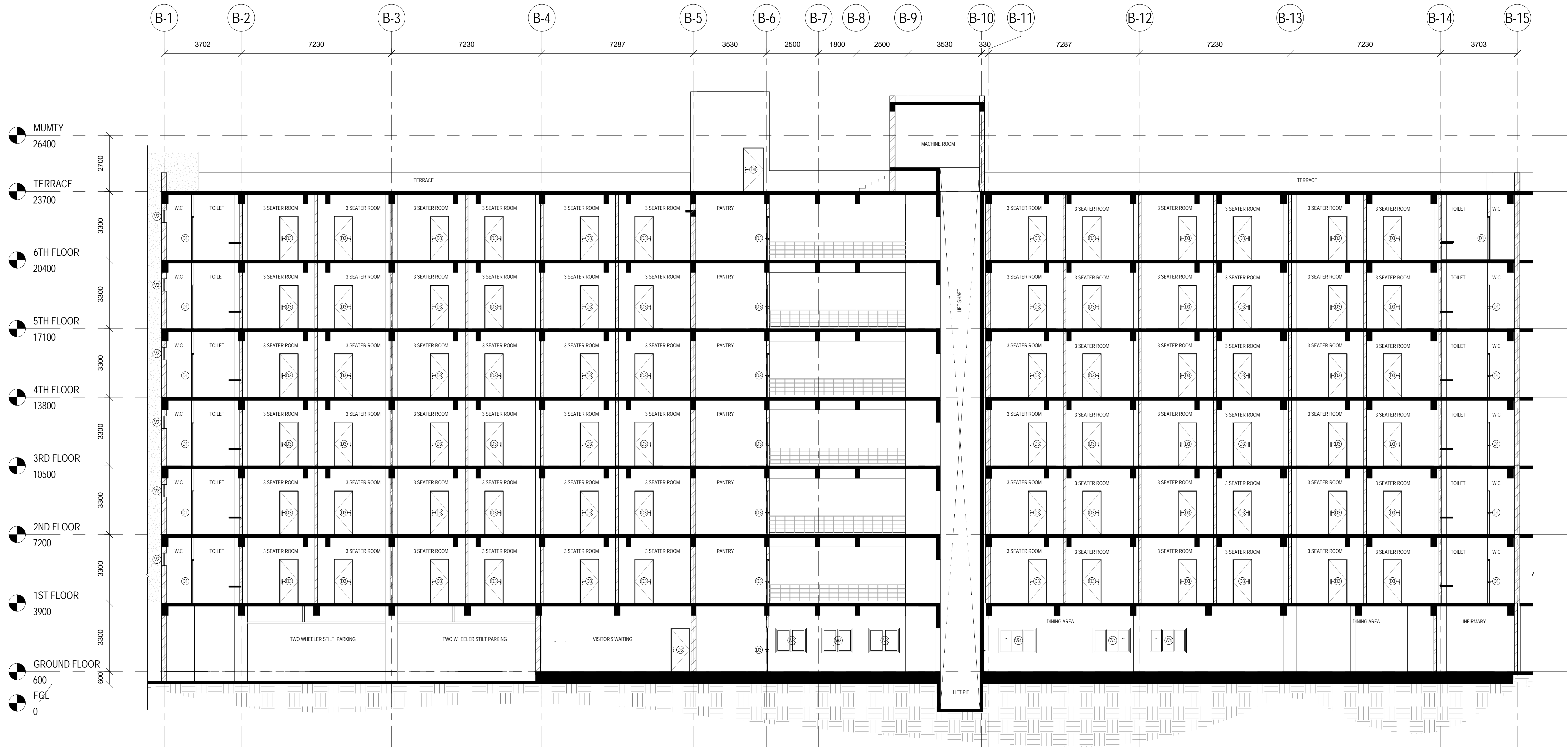

Section 03  
1 : 100

TENDER DRAWING

Revisions					
Revision	Date	Revision Notes	Design change	Inspected by	
A	04/07/2013	TENDER DRAWINGS			

Job Title  
REGIONAL INSTITUTE OF ALLIED HEALTH SCIENCES  
BHUBANESWAR

Drawing Title  
GENERAL ARRANGEMENT SECTION  
STUDENT ACCOMMODATION

Check all dimensions and verify on site. Report any errors or omissions

First Issued	04/07/13
Drawn by	DB
Drawing Sheet Size	A1
Scale	As indicated
Inspected by	AS
Job Code	RIAHSB
Drawing Number	L1208
Revision	A



ADP Date:  
Third Floor, Block-C  
Chennai Group Building  
Plot no-61, Sector-44  
Gurgaon - 122 003, Haryana, India  
T +91 (0) 124 4975 700  
F +91 (0) 124 4975 730  
adp@adp-architecture.com  
www.adp-architecture.com



#### NOTES

1. WHILE EVERY ATTEMPT HAS BEEN MADE IN PREPARATION OF THIS DRAWING TO AVOID MISTAKES, THE ARCHITECT CANNOT GUARANTEE AGAINST HUMAN ERROR. THE CONTRACTOR MUST CHECK ALL DIMENSIONS, GRADE CONDITIONS AND DETAILS AT SITE PRIOR TO CONSTRUCTION.
2. ANY DISCREPANCY IN THIS OR ANY OTHER DRAWINGS RELATED TO THIS DRAWING SHALL BE BROUGHT TO THE ARCHITECTS NOTICE IMMEDIATELY.
3. THIS DRAWING SHOULD BE READ IN CONJUNCTION WITH RELEVANT ARCHITECTURAL, STRUCTURAL AND SERVICES DRAWINGS.
4. DO NOT SCALE ANY MEASUREMENT FROM THE DRAWINGS - ONLY WRITTEN DIMENSIONS TO BE FOLLOWED.
5. ANY QUERIES AND/OR CLARIFICATIONS ARE TO BE BROUGHT TO THE NOTICE OF THE ARCHITECTS WITHIN 7 CALENDAR DAYS OF DRAWING ISSUE OTHERWISE IT WILL BE ASSUMED TO BE ACCEPTABLE & CLEAR.

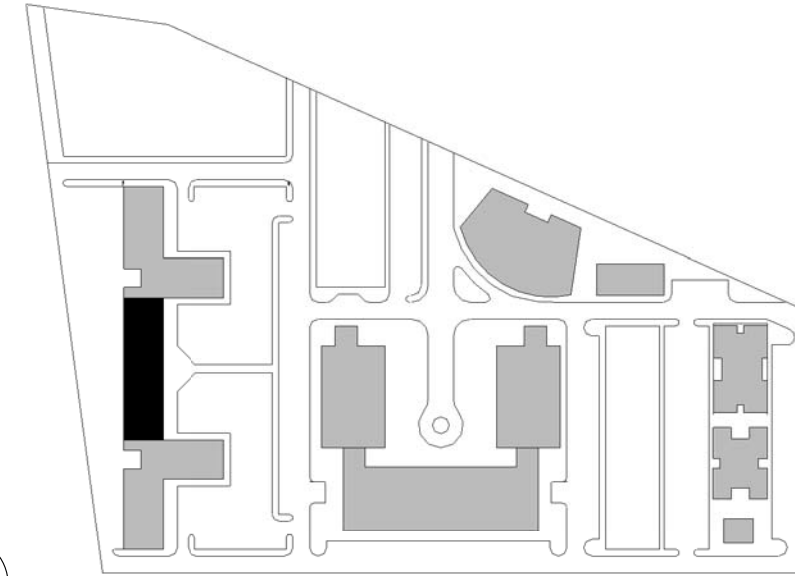

#### KEY PLAN

RIAHSB DOOR SCHEDULE				
Mark	Width	Height	Description	
D1	750	2100	Internal Single Flush Door Toilet, Single Swing	
D2	750	2100	Internal Single Flush Door, Single Swing	
D3	900	2100	Internal Single Flush Door, Single Swing	
D4	1000	2100	Internal Single Flush Door, Single Swing	
D6	1500	2100	Internal Double Flush Door, Double Swing	
D7A	1500	2100	Internal Double 2x Vision Panelled with Fire Rated, Single Swing	
D8	1500	2100	Internal Double 2x Vision Panelled Door, Single Swing	

RIAHSB WINDOW SCHEDULE					
Mark	Width	Height	Sill Height	Head Height	Description
V1	600	600	1800	2400	Aluminium ventilator
V2	2515	600	1800	2400	Aluminium ventilator
V3	900	900	1200	2100	Aluminium ventilator, with glass louvers
V5	1500	1200	900	2100	Aluminium sliding window
V4	1800	1200	900	2100	Aluminium sliding window
V6	1500	1500	2850	14350	Aluminium sliding window

#### TENDER DRAWING

Revisions				
Revision	Date	Revision Notes	Design change	Inspected by
A	22/03/2013	PRELIMINARY TENDER DRAWINGS		
B	20/05/2013	REVISED TENDER DRAWINGS		

Job Title  
REGIONAL INSTITUTE OF ALLIED HEALTH SCIENCES  
BHUBANESWAR

Drawing Title  
GENERAL ARRANGEMENT PLAN  
STUDENT ACCOMODATION  
KITCHEN AND DINING

Check all dimensions and verify on site. Report any errors or omissions

First Issued 22/03/13  
Drawn by DB  
Drawing Sheet Size A1  
Scale As indicated  
Inspected by AS  
Job Code RIAHSB  
Drawing Number L1012  
Revision B

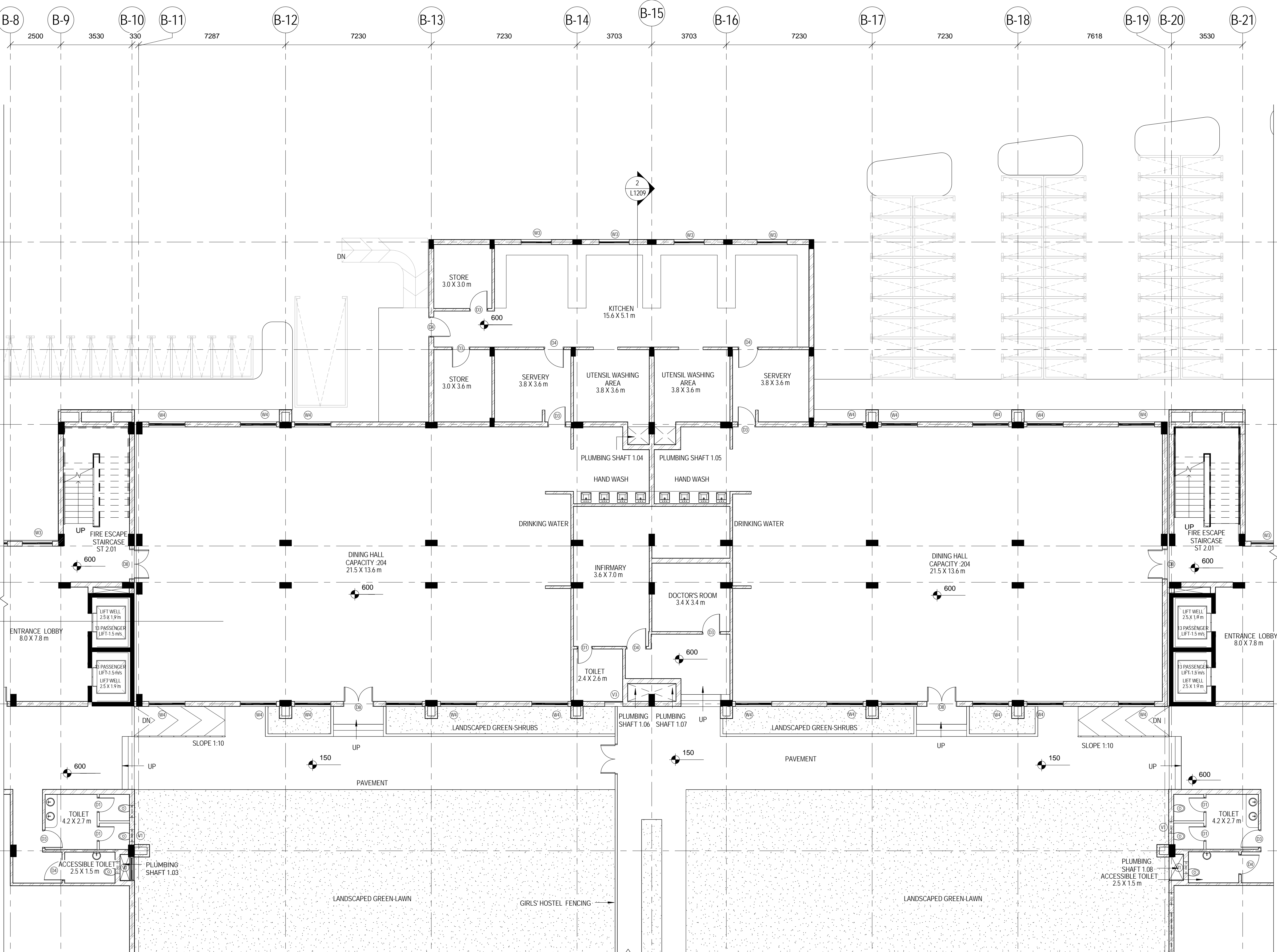

KITCHEN AND DINNING  
1:100

THIS DRAWING, WITH ALL ITS CONTENTS, IS THE INTELLECTUAL PROPERTY OF ADP ARCHITECTURE INDIA PRIVATE LIMITED. IT CANNOT BE REPRODUCED, ALTERED, SUBSTITUTED, CONSTRUCTED OR EXECUTED AT SITE, IN WHOLE OR IN PART, WITHOUT THE PRIOR WRITTEN PERMISSION OF THE ARCHITECTS.

#### NOTES

1. WHILE EVERY ATTEMPT HAS BEEN MADE IN PREPARATION OF THIS DRAWING TO AVOID MISTAKES, THE ARCHITECT CANNOT GUARANTEE AGAINST HUMAN ERROR. THE CONTRACTOR MUST CHECK ALL DIMENSIONS, GRADE CONDITIONS AND DETAILS AT SITE PRIOR TO CONSTRUCTION.
2. ANY DISCREPANCY IN THIS OR ANY OTHER DRAWINGS RELATED TO THIS DRAWING SHALL BE BROUGHT TO THE ARCHITECTS' NOTICE IMMEDIATELY.
3. THIS DRAWING SHOULD BE READ IN CONJUNCTION WITH RELEVANT ARCHITECTURAL, STRUCTURAL AND SERVICES DRAWINGS.
4. DO NOT SCALE ANY MEASUREMENT FROM THE DRAWINGS - ONLY WRITTEN DIMENSIONS TO BE FOLLOWED.
5. ANY QUERIES AND/OR CLARIFICATIONS ARE TO BE BROUGHT TO THE NOTICE OF THE ARCHITECTS WITHIN 7 CALENDAR DAYS OF DRAWING ISSUE OTHERWISE IT WILL BE ASSUMED TO BE ACCEPTABLE & CLEAR.

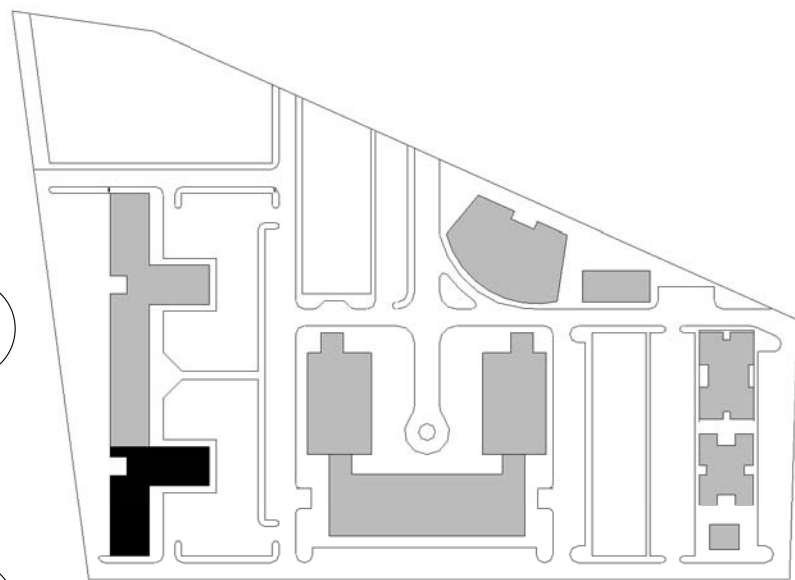

#### KEY PLAN

RIAHSB DOOR SCHEDULE				
Mark	Width	Height	Description	
D1	750	2100	Internal Single Flush Door Toilet, Single Swing	
D2	750	2100	Internal Single Flush Door, Single Swing	
D3	900	2100	Internal Single Flush Door, Single Swing	
D4	1000	2100	Internal Single Flush Door, Single Swing	
D6	1500	2100	Internal Double Flush Door, Double Swing	
D7A	1500	2100	Internal Double 2x Vision Panelled with Fire Rated, Single Swing	
D8	1500	2100	Internal Double 2x Vision Panelled Door, Single Swing	

RIAHSB_WINDOW SCHEDULE					
Mark	Width	Height	Sill Height	Head Height	Description
V1	600	600	1800	2400	Aluminium ventilator
V2	2515	600	1800	2400	Aluminium ventilator
V3	900	900	1200	2100	Aluminium ventilator, with glass louvers
W3	1500	1200	900	2100	Aluminium sliding window
W4	1800	1200	900	2100	Aluminium sliding window
W6	1500	1500	2850	4350	Aluminium sliding window

#### TENDER DRAWING

Revisions				
Revision	Date	Revision Notes	Design change	Inspected by
A	22/03/2013	PRELIMINARY TENDER DRAWINGS		
B	20/05/2013	REVISED TENDER DRAWINGS		

Job Title  
REGIONAL INSTITUTE OF ALLIED HEALTH SCIENCES  
BHUBANESWAR

Drawing Title  
GENERAL ARRANGEMENT PLAN  
STUDENT ACCOMODATION\_GIRLS  
GROUND FLOOR

Check all dimensions and verify on site. Report any errors or omissions

First Issued	22/03/13
Drawn by	DB
Drawing Sheet Size	A1
Scale	As indicated
Inspected by	-
Job Code	RIAHSB
Drawing Number	L1013
Revision	B



ADP Delhi  
Third Floor, Block C  
Chimes Group Building  
Plot no-61, Sector-44  
Gurgaon - 122 003, Haryana, India  
T +91 (0) 124 4875 730  
F +91 (0) 124 4875 730  
delhi@adp-architecture.com  
www.adp-architecture.com

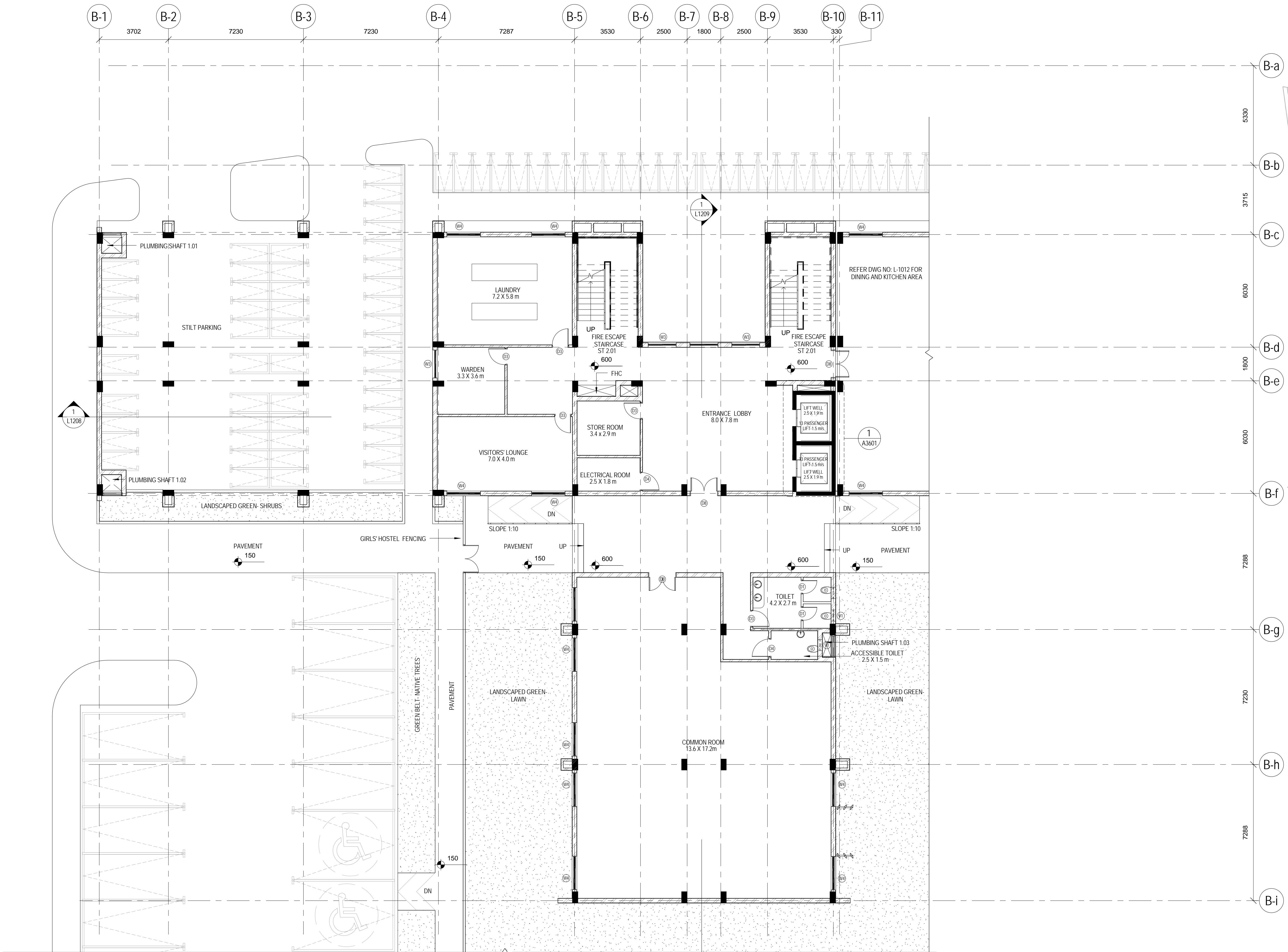

## GROUND FLOOR\_GIRLS

1 : 100

This line should measure 100mm along x and y axis when printed

NOTES

1. WHILE EVERY ATTEMPT HAS BEEN MADE IN PREPARATION OF THIS DRAWING TO AVOID MISTAKES, THE ARCHITECT CANNOT GUARANTEE AGAINST HUMAN ERROR. THE CONTRACTOR MUST CHECK ALL DIMENSIONS, GRADE CONDITIONS AND DETAILS AT SITE PRIOR TO CONSTRUCTION.
2. ANY DISCREPANCY IN THIS OR ANY OTHER DRAWINGS RELATED TO THIS DRAWING SHALL BE BROUGHT TO THE ARCHITECTS NOTICE IMMEDIATELY.
3. THIS DRAWING SHOULD BE READ IN CONJUNCTION WITH RELEVANT ARCHITECTURAL, STRUCTURAL AND SERVICES DRAWINGS.
4. DO NOT SCALE ANY MEASUREMENT FROM THE DRAWINGS - ONLY WRITTEN DIMENSIONS TO BE FOLLOWED.
5. ANY QUERIES AND/OR CLARIFICATIONS ARE TO BE BROUGHT TO THE NOTICE OF THE ARCHITECTS WITHIN 7 CALENDAR DAYS OF DRAWING ISSUE OTHERWISE IT WILL BE ASSUMED TO BE ACCEPTABLE & CLEAR.

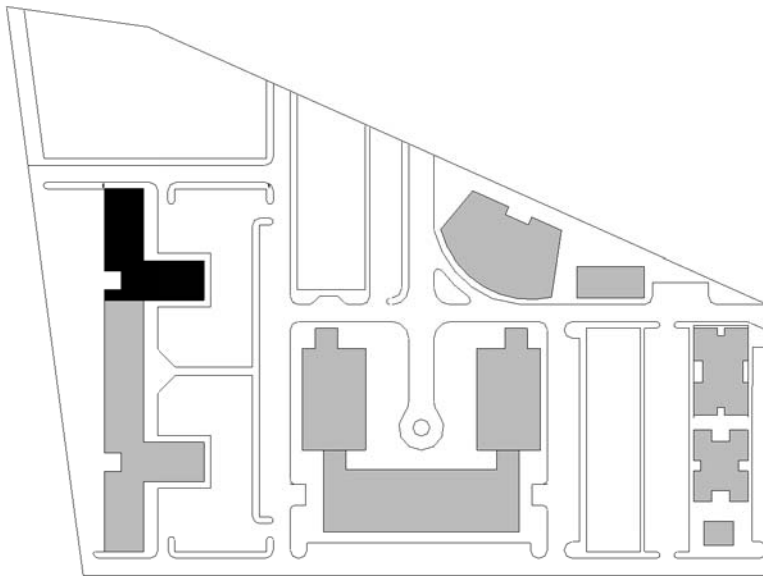

KEY PLAN

RIAHSB DOOR SCHEDULE					Description
Mark	Width	Height			
D1	750	2100			Internal Single Flush Door Toilet, Single Swing
D2	1750	2100			Internal Single Flush Door, Single Swing
D3	900	2100			Internal Single Flush Door, Single Swing
D4	1000	2100			Internal Single Flush Door, Single Swing
D6	1500	2100			Internal Double Flush Door, Double Swing
D7A	1500	2100			Internal Double 2x Vision Panelled with Fire Rated, Single Swing
D8	1500	2100			Internal Double 2x Vision Panelled Door, Single Swing

RIAHSB WINDOW SCHEDULE					Description
Mark	Width	Height	Sill Height	Head Height	
V1	600	600	1800	2400	Aluminium ventilator
V2	2515	600	1800	2400	Aluminium ventilator
V3	900	900	1200	2100	Aluminium ventilator, with glass louvers
V5	1500	1200	900	2100	Aluminium sliding window
V4	1800	1200	900	2100	Aluminium sliding window
V6	1500	1500	2850	4350	Aluminium sliding window

TENDER DRAWING

Revisions				
Revision	Date	Revision Notes	Design change	Inspected by
A	22/03/2013	PRELIMINARY TENDER DRAWINGS		
B	20/05/2013	REVISED TENDER DRAWINGS		

Job Title  
REGIONAL INSTITUTE OF ALLIED HEALTH SCIENCES  
BHUBANESWAR

Drawing Title  
GENERAL ARRANGEMENT PLAN  
STUDENT ACCOMODATION\_BOYS  
GROUND FLOOR

Check all dimensions and verify on site. Report any errors or omissions

First Issued	22/03/13
Drawn by	DB
Drawing Sheet Size	A1
Scale	As indicated
Inspected by	-
Job Code	RIAHSB
Drawing Number	L1014
Revision	B

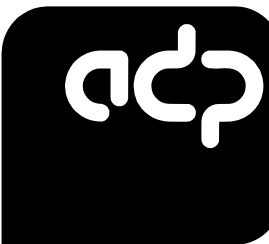

ADP Delhi  
Third Floor, Block C  
Chimes Group Building  
Plot no-51, Sector-44  
Gurgaon - 122 003, Haryana, India  
T +91 (0) 124 4875 730  
F +91 (0) 124 4875 730  
delhi@adp-architecture.com  
www.adp-architecture.com

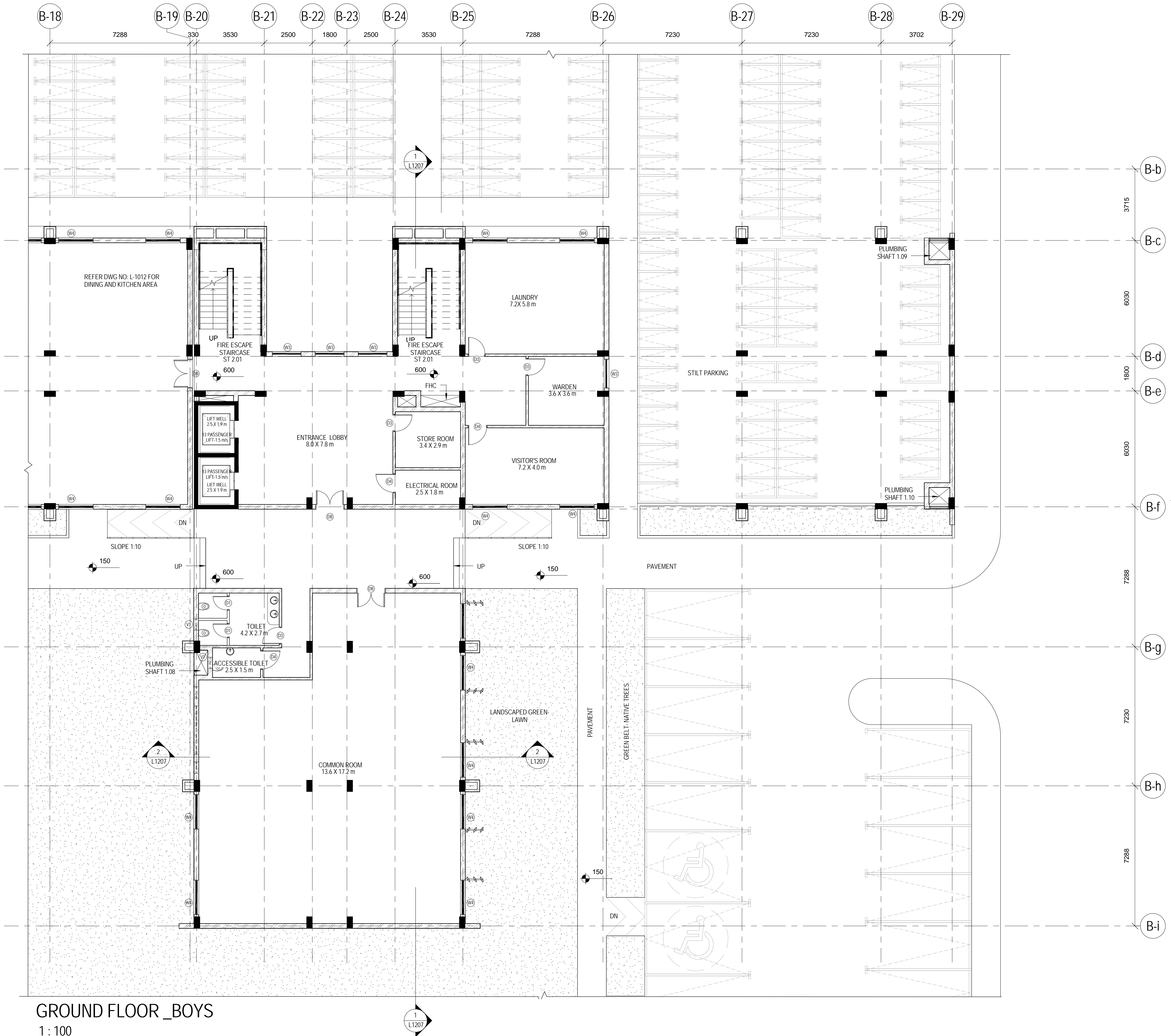

GROUND FLOOR\_BOYS

1 : 100

THIS DRAWING, WITH ALL ITS CONTENTS, IS THE INTELLECTUAL PROPERTY OF ADP ARCHITECTURE INDIA PRIVATE LIMITED. IT CANNOT BE REPRODUCED, ALTERED, SUBSTITUTED, CONSTRUCTED OR EXECUTED AT SITE, IN WHOLE OR IN PART, WITHOUT THE PRIOR WRITTEN PERMISSION OF THE ARCHITECTS.

#### NOTES

1. WHILE EVERY ATTEMPT HAS BEEN MADE IN PREPARATION OF THIS DRAWING TO AVOID MISTAKES, THE ARCHITECT CANNOT GUARANTEE AGAINST HUMAN ERROR. THE CONTRACTOR MUST CHECK ALL DIMENSIONS, GRADE CONDITIONS AND DETAILS AT SITE PRIOR TO CONSTRUCTION.
2. ANY DISCREPANCY IN THIS OR ANY OTHER DRAWINGS RELATED TO THIS DRAWING SHALL BE BROUGHT TO THE ARCHITECTS NOTICE IMMEDIATELY.
3. THIS DRAWING SHOULD BE READ IN CONJUNCTION WITH RELEVANT ARCHITECTURAL, STRUCTURAL AND SERVICES DRAWINGS.
4. DO NOT SCALE ANY MEASUREMENT FROM THE DRAWINGS - ONLY WRITTEN DIMENSIONS TO BE FOLLOWED.
5. ANY QUERIES AND/OR CLARIFICATIONS ARE TO BE BROUGHT TO THE NOTICE OF THE ARCHITECTS WITHIN 7 CALENDAR DAYS OF DRAWING ISSUE. OTHERWISE IT WILL BE ASSUMED TO BE ACCEPTABLE & CLEAR.

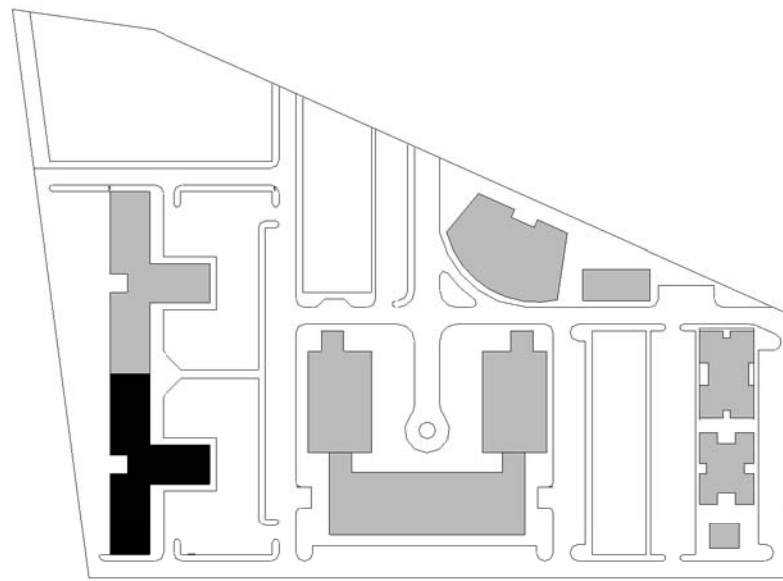

#### KEY PLAN

RIAHSB DOOR SCHEDULE				
Mark	Width	Height	Description	
D1	750	2100	Internal Single Flush Door Toilet, Single Swing	
D2	750	2100	Internal Single Flush Door, Single Swing	
D3	900	2100	Internal Single Flush Door, Single Swing	
D4	1000	2100	Internal Single Flush Door, Single Swing	
D6	1500	2100	Internal Double Flush Door, Double Swing	
D7A	1500	2100	Internal Double 2x Vision Panelled with Fire Rated, Single Swing	
D8	1500	2100	Internal Double 2x Vision Panelled Door, Single Swing	

RIAHSB WINDOW SCHEDULE					
Mark	Width	Height	Sill Height	Head Height	Description
V1	600	600	1800	2400	Aluminium ventilator
V2	2515	600	1800	2400	Aluminium ventilator
V3	900	900	1200	2100	Aluminium ventilator, with glass louvre
V3	1500	1200	900	2100	Aluminium sliding window
V4	1800	1200	900	2100	Aluminium sliding window
V6	1500	1500	2850	4350	Aluminium sliding window

TOTAL NO. OF FLOORS = G+6  
TOTAL NO. OF ROOMS ON 1st TO 5th FLOOR = 34  
TOTAL NO. OF ROOMS ON 6th FLOOR = 30  
TOTAL NO. OF ROOMS = 200

#### TENDER DRAWING

Revisions				
Revision	Date	Revision Notes	Design change	Inspected by
A	22/03/2013	PRELIMINARY TENDER DRAWINGS		
B	20/05/2013	REVISED TENDER DRAWINGS		

Job Title  
REGIONAL INSTITUTE OF ALLIED HEALTH SCIENCES  
BHUBANESWAR

Drawing Title  
GENERAL ARRANGEMENT PLAN  
STUDENT ACCOMODATION, GIRLS  
2nd & 4th TYPICAL FLOOR

Check all dimensions and verify on site. Report any errors or omissions

First Issued	22/03/13
Drawn by	DB
Drawing Sheet Size	A1
Scale	As indicated
Inspected by	AS
Job Code	RIAHSB
Drawing Number	L1015
Revision	B

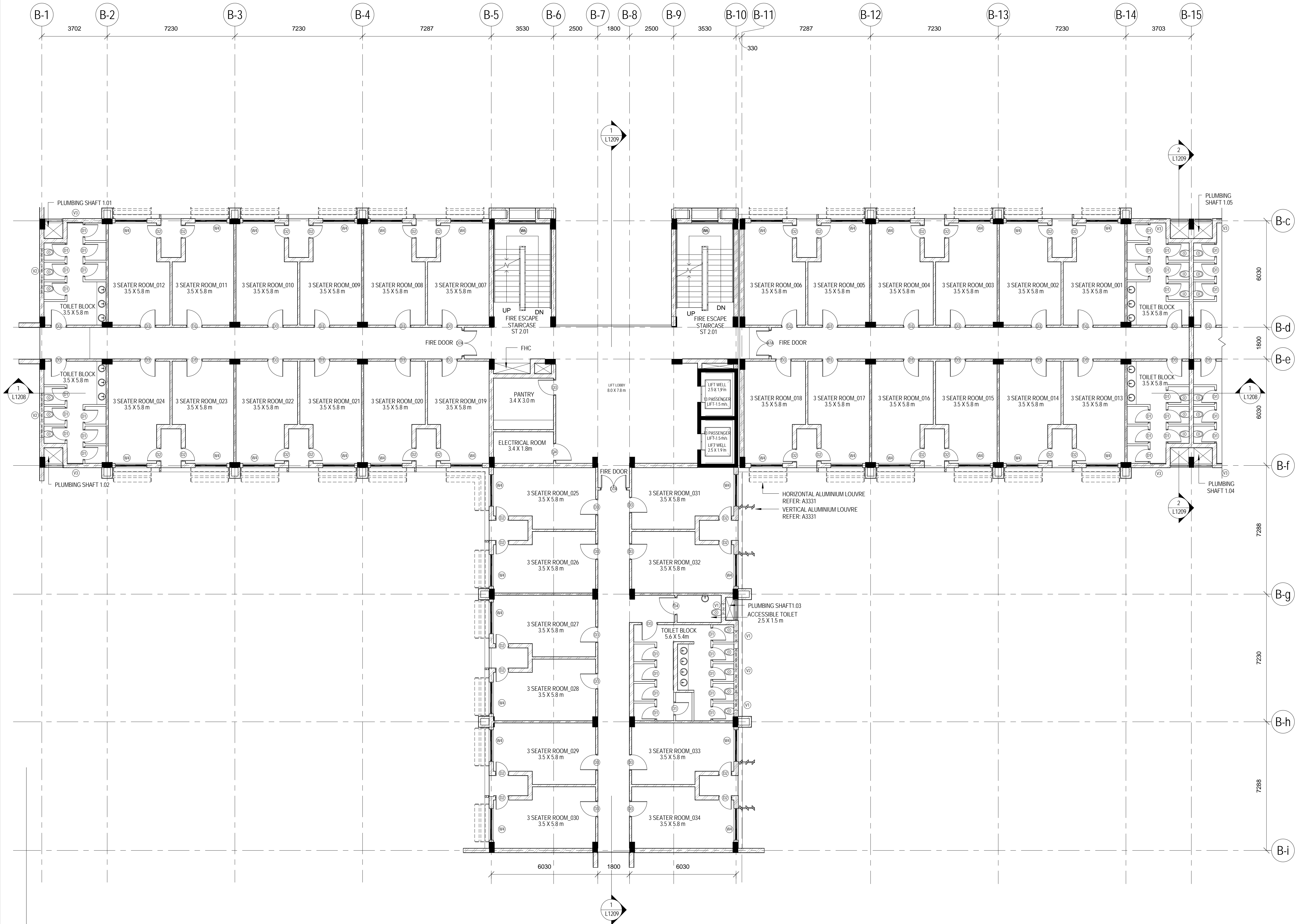

This line should measure 100mm along x and y axis when printed



THIS DRAWING, WITH ALL ITS CONTENTS, IS THE INTELLECTUAL PROPERTY OF ADP ARCHITECTURE INDIA PRIVATE LIMITED. IT CANNOT BE REPRODUCED, ALTERED, SUBSTITUTED, CONSTRUCTED OR EXECUTED AT SITE, IN WHOLE OR IN PART, WITHOUT THE PRIOR WRITTEN PERMISSION OF THE ARCHITECTS.

NOTES

1. WHILE EVERY ATTEMPT HAS BEEN MADE IN PREPARATION OF THIS DRAWING TO AVOID MISTAKES, THE ARCHITECT CANNOT GUARANTEE AGAINST HUMAN ERROR. THE CONTRACTOR MUST CHECK ALL DIMENSIONS, GRADE CONDITIONS AND DETAILS AT SITE PRIOR TO CONSTRUCTION.
2. ANY DISCREPANCY IN THIS OR ANY OTHER DRAWINGS RELATED TO THIS DRAWING SHALL BE BROUGHT TO THE ARCHITECTS NOTICE IMMEDIATELY.
3. THIS DRAWING SHOULD BE READ IN CONJUNCTION WITH RELEVANT ARCHITECTURAL, STRUCTURAL AND SERVICES DRAWINGS.
4. DO NOT SCALE ANY MEASUREMENT FROM THE DRAWINGS - ONLY WRITTEN DIMENSIONS TO BE FOLLOWED.
5. ANY QUERIES AND/OR CLARIFICATIONS ARE TO BE BROUGHT TO THE NOTICE OF THE ARCHITECTS WITHIN 7 CALENDAR DAYS OF DRAWING ISSUE OTHERWISE IT WILL BE ASSUMED TO BE ACCEPTABLE & CLEAR.

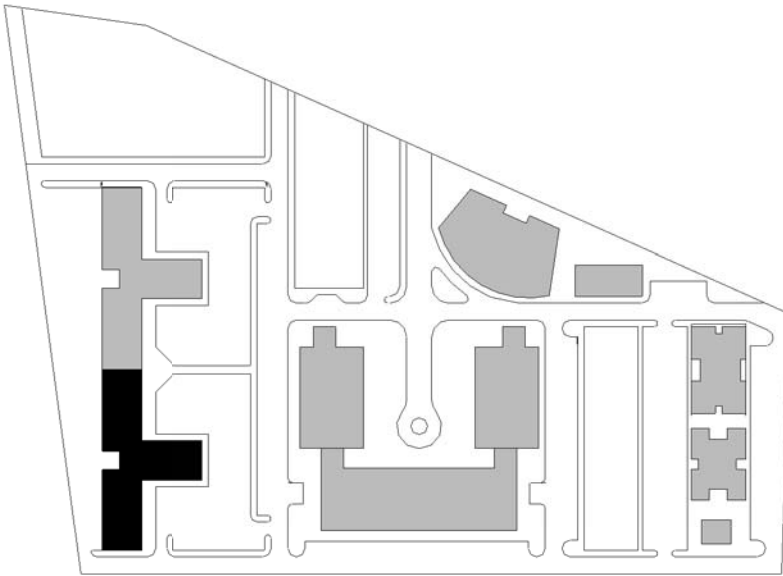

KEY PLAN

RIAHSB DOOR SCHEDULE

Mark	Width	Height	Description
D1	750	2100	Internal Single Flush Door Toilet, Single Swing
D2	750	2100	Internal Single Flush Door, Single Swing
D3	900	2100	Internal Single Flush Door, Single Swing
D4	1000	2100	Internal Single Flush Door, Single Swing
D6	1500	2100	Internal Double Flush Door, Double Swing
D7A	1500	2100	Internal Double 2x Vision Panelled with Fire Rated, Single Swing
D8	1500	2100	Internal Double 2x Vision Panelled Door, Single Swing

RIAHSB WINDOW SCHEDULE

Mark	Width	Height	Sill Height	Head Height	Description
V1	600	600	1800	2400	Aluminium ventilator
V2	2515	600	1800	2400	Aluminium ventilator
V3	900	900	1200	2100	Aluminium ventilator, with glass louvers
W3	1500	1200	900	2100	Aluminium sliding window
W4	1800	1200	900	2100	Aluminium sliding window
W6	1500	1500	2850	14350	Aluminium sliding window

TOTAL NO. OF FLOORS = G+6  
TOTAL NO. OF ROOMS ON 1st TO 5th FLOOR = 34  
TOTAL NO. OF ROOMS ON 6th FLOOR = 30  
TOTAL NO. OF ROOMS = 200

TENDER DRAWING

Revisions	Revision	Date	Revision Notes	Design change	Inspected by
A	04.07.2013		TENDER DRAWINGS		

Job Title  
REGIONAL INSTITUTE OF ALLIED HEALTH SCIENCES  
BHUBANESWAR

Drawing Title  
GENERAL ARRANGEMENT PLAN  
STUDENT ACCOMODATION\_GIRLS  
1st, 3rd & 5th TYPICAL FLOOR

Check all dimensions and verify on site. Report any errors or omissions

First Issued	04/07/13
Drawn by	DB
Drawing Sheet Size	A1
Scale	As indicated
Inspected by	AS
Job Code	RIAHSB
Drawing Number	L1015 A
Revision	A

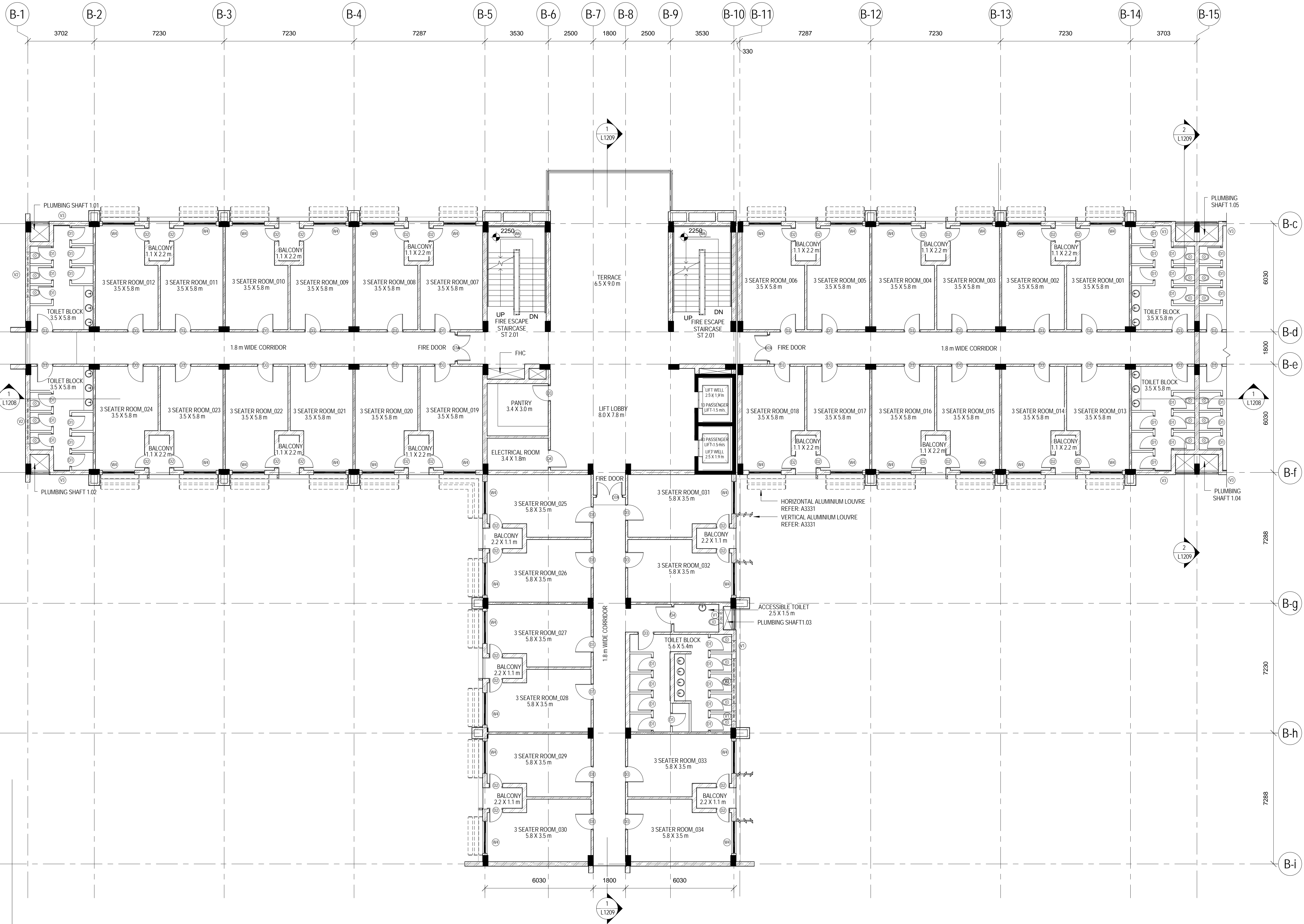

This line should measure 100mm along x and y axis when printed

THIS DRAWING, WITH ALL ITS CONTENTS, IS THE INTELLECTUAL PROPERTY OF ADP ARCHITECTURE INDIA PRIVATE LIMITED. IT CANNOT BE REPRODUCED, ALTERED, SUBSTITUTED, CONSTRUCTED OR EXECUTED AT SITE, IN WHOLE OR IN PART, WITHOUT THE PRIOR WRITTEN PERMISSION OF THE ARCHITECTS.

#### NOTES

1. WHILE EVERY ATTEMPT HAS BEEN MADE IN PREPARATION OF THIS DRAWING TO AVOID MISTAKES, THE ARCHITECT CANNOT GUARANTEE AGAINST HUMAN ERROR. THE CONTRACTOR MUST CHECK ALL DIMENSIONS, GRADE CONDITIONS AND DETAILS AT SITE PRIOR TO CONSTRUCTION.
2. ANY DISCREPANCY IN THIS OR ANY OTHER DRAWINGS RELATED TO THIS DRAWING SHALL BE BROUGHT TO THE ARCHITECTS' NOTICE IMMEDIATELY.
3. THIS DRAWING SHOULD BE READ IN CONJUNCTION WITH RELEVANT ARCHITECTURAL, STRUCTURAL AND SERVICES DRAWINGS.
4. DO NOT SCALE ANY MEASUREMENT FROM THE DRAWINGS - ONLY WRITTEN DIMENSIONS TO BE FOLLOWED.
5. ANY QUERIES AND/OR CLARIFICATIONS ARE TO BE BROUGHT TO THE NOTICE OF THE ARCHITECTS WITHIN 7 CALENDAR DAYS OF DRAWING ISSUE. OTHERWISE IT WILL BE ASSUMED TO BE ACCEPTABLE & CLEAR.

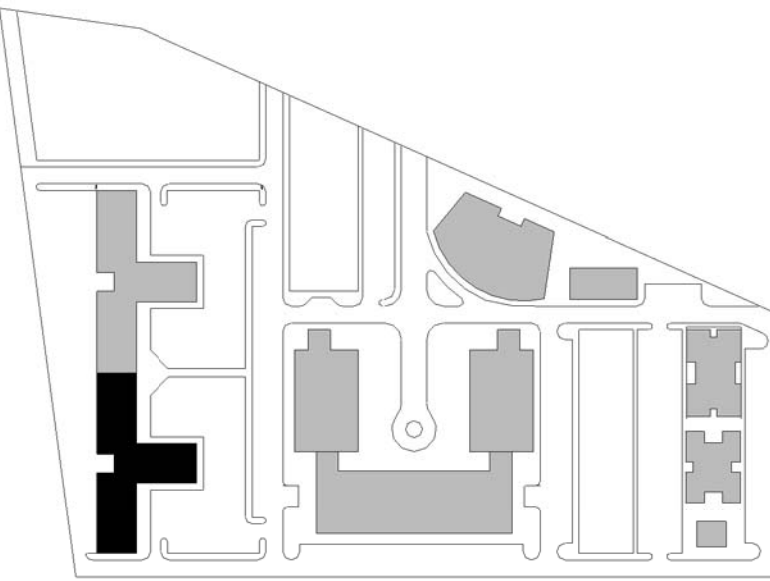

#### KEY PLAN

RIAHSB DOOR SCHEDULE				
Mark	Width	Height	Description	
D1	750	2100	Internal Single Flush Door Toilet, Single Swing	
D2	750	2100	Internal Single Flush Door, Single Swing	
D3	900	2100	Internal Single Flush Door, Single Swing	
D4	1000	2100	Internal Single Flush Door, Single Swing	
D6	1500	2100	Internal Double Flush Door, Double Swing	
D7A	1500	2100	Internal Double 2x Vision Panelled with Fire Rated, Single Swing	
D8	1500	2100	Internal Double 2x Vision Panelled Door, Single Swing	

RIAHSB WINDOW SCHEDULE					
Mark	Width	Height	Sill Height	Head Height	Description
V1	600	600	1800	2400	Aluminium ventilator
V2	2515	600	1800	2400	Aluminium ventilator
V3	900	900	1200	2100	Aluminium ventilator, with glass louvers
W3	1500	1200	900	2100	Aluminium sliding window
W4	1800	1200	900	2100	Aluminium sliding window
W6	1500	1500	2850	4350	Aluminium sliding window

TOTAL NO. OF FLOORS = G+6  
TOTAL NO. OF ROOMS ON 1st TO 5th FLOOR = 34  
TOTAL NO. OF ROOMS ON 6th FLOOR = 30  
TOTAL NO. OF ROOMS = 200

#### TENDER DRAWING

Revisions				
Revision	Date	Revision Notes	Design change	Inspected by
A	22/03/2013	PRELIMINARY TENDER DRAWINGS		
B	20/05/2013	REVISED TENDER DRAWINGS		

Job Title  
REGIONAL INSTITUTE OF ALLIED HEALTH SCIENCES  
BHUBANESWAR

Drawing Title  
GENERAL ARRANGEMENT PLAN  
STUDENT ACCOMMODATION\_GIRLS HOSTEL  
6th FLOOR

Check all dimensions and verify on site. Report any errors or omissions

First Issued	22/03/13
Drawn by	KA
Drawing Sheet Size	A1
Scale	As indicated
Inspected by	DB
Job Code	RIAHSB
Drawing Number	L1016
Revision	B



ADP Delhi  
Third Floor, Block C  
Chimes Group Building  
Plot no-61, Sector-44  
Gurgaon - 122 003, Haryana, India  
T +91 (0) 124 4875 730  
F +91 (0) 124 4875 730  
delhi@adp-architecture.com  
www.adp-architecture.com

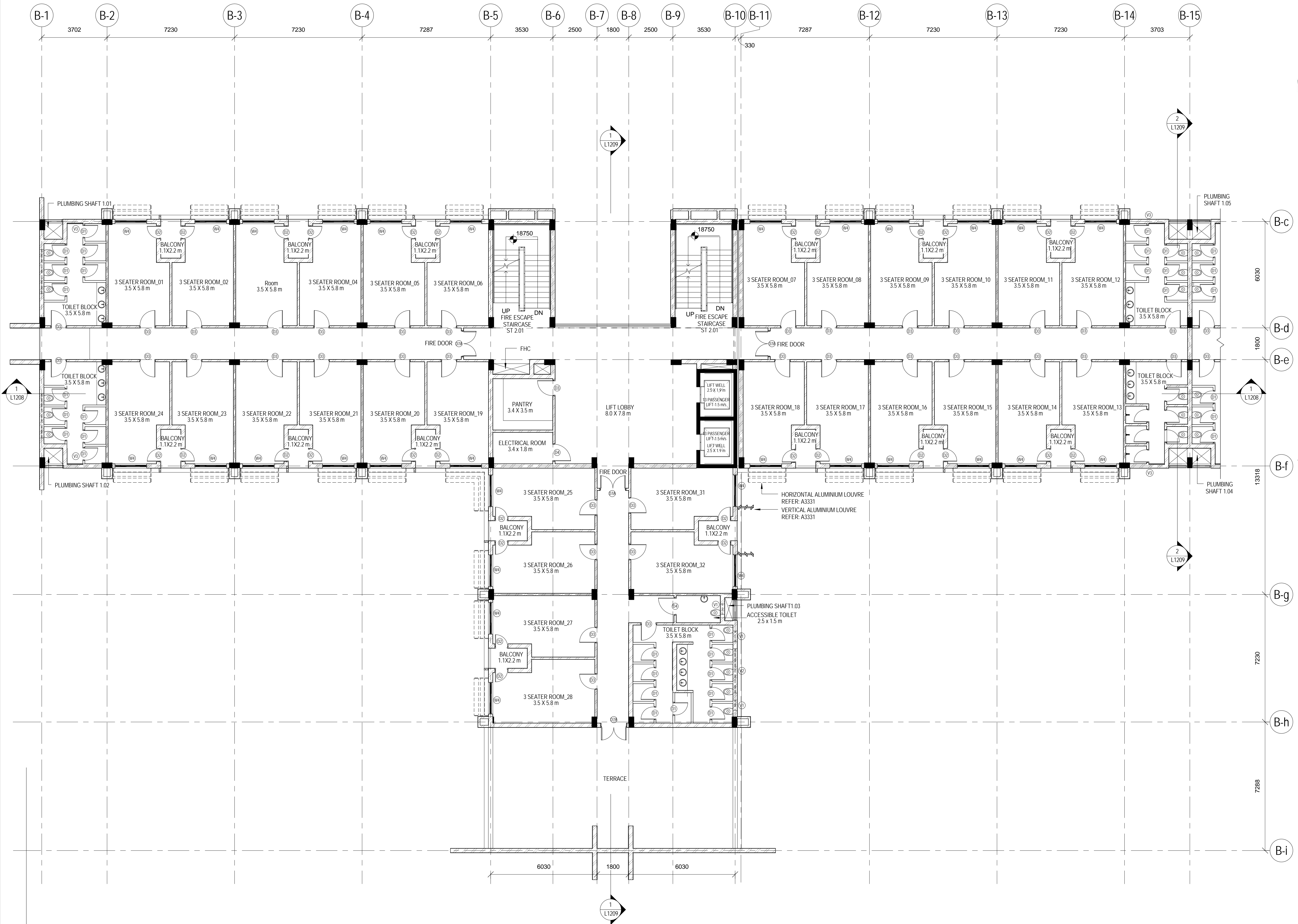

This line should measure 100mm along x and y axis when printed

NOTES

1. WHILE EVERY ATTEMPT HAS BEEN MADE IN PREPARATION OF THIS DRAWING TO AVOID MISTAKES, THE ARCHITECT CANNOT GUARANTEE AGAINST HUMAN ERROR. THE CONTRACTOR MUST CHECK ALL DIMENSIONS, GRADE CONDITIONS AND DETAILS AT SITE PRIOR TO CONSTRUCTION.
2. ANY DISCREPANCY IN THIS OR ANY OTHER DRAWINGS RELATED TO THIS DRAWING SHALL BE BROUGHT TO THE ARCHITECTS NOTICE IMMEDIATELY.
3. THIS DRAWING SHOULD BE READ IN CONJUNCTION WITH RELEVANT ARCHITECTURAL, STRUCTURAL AND SERVICES DRAWINGS.
4. DO NOT SCALE ANY MEASUREMENT FROM THE DRAWINGS- ONLY WRITTEN DIMENSIONS TO BE FOLLOWED.
5. ANY QUERIES AND/OR CLARIFICATIONS ARE TO BE BROUGHT TO THE NOTICE OF THE ARCHITECTS WITHIN 7 CALENDAR DAYS OF DRAWING ISSUE OTHERWISE IT WILL BE ASSUMED TO BE ACCEPTABLE & CLEAR.

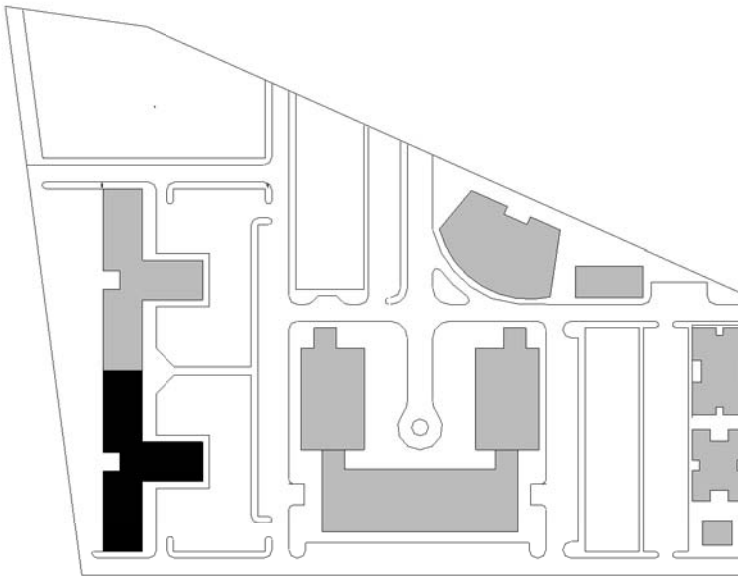

KEY PLAN

RIAHSB DOOR SCHEDULE					Description
Mark	Width	Height			
D1	750	2100			Internal Single Flush Door Toilet, Single Swing
D2	750	2100			Internal Single Flush Door, Single Swing
D3	900	2100			Internal Single Flush Door, Single Swing
D4	1000	2100			Internal Single Flush Door, Single Swing
D6	1500	2100			Internal Double Flush Door, Double Swing
D7A	1500	2100			Internal Double 2x Vision Panelled with Fire Rated, Single Swing
D8	1500	2100			Internal Double 2x Vision Panelled Door, Single Swing

RIAHSB WINDOW SCHEDULE					Description
Mark	Width	Height	Sill Height	Head Height	
V1	600	600	1800	2400	Aluminium ventilator
V2	2515	600	1800	2400	Aluminium ventilator
V3	900	900	1200	2100	Aluminium ventilator, with glass louvers
W3	1500	1200	900	2100	Aluminium sliding window
W4	1800	1200	900	2100	Aluminium sliding window
W6	1500	1500	12850	14350	Aluminium sliding window

TENDER DRAWING

Revisions				
Revision	Date	Revision Notes	Design change	Inspected by
A	22/03/2013	PRELIMINARY TENDER DRAWINGS		
B	20/05/2013	REVISED TENDER DRAWINGS		

Job Title  
REGIONAL INSTITUTE OF ALLIED HEALTH SCIENCES  
BHUBANESWAR

Drawing Title  
GENERAL ARRANGEMENT PLAN  
STUDENT ACCOMMODATION\_GIRLS HOSTEL  
TERRACE & MUMTY FLOOR

Check all dimensions and verify on site. Report any errors or omissions

First Issued 22/03/13  
Drawn by KA  
Drawing Sheet Size A1  
Scale As indicated  
Inspected by DB  
Job Code RIAHSB  
Drawing Number L1017  
Revision B

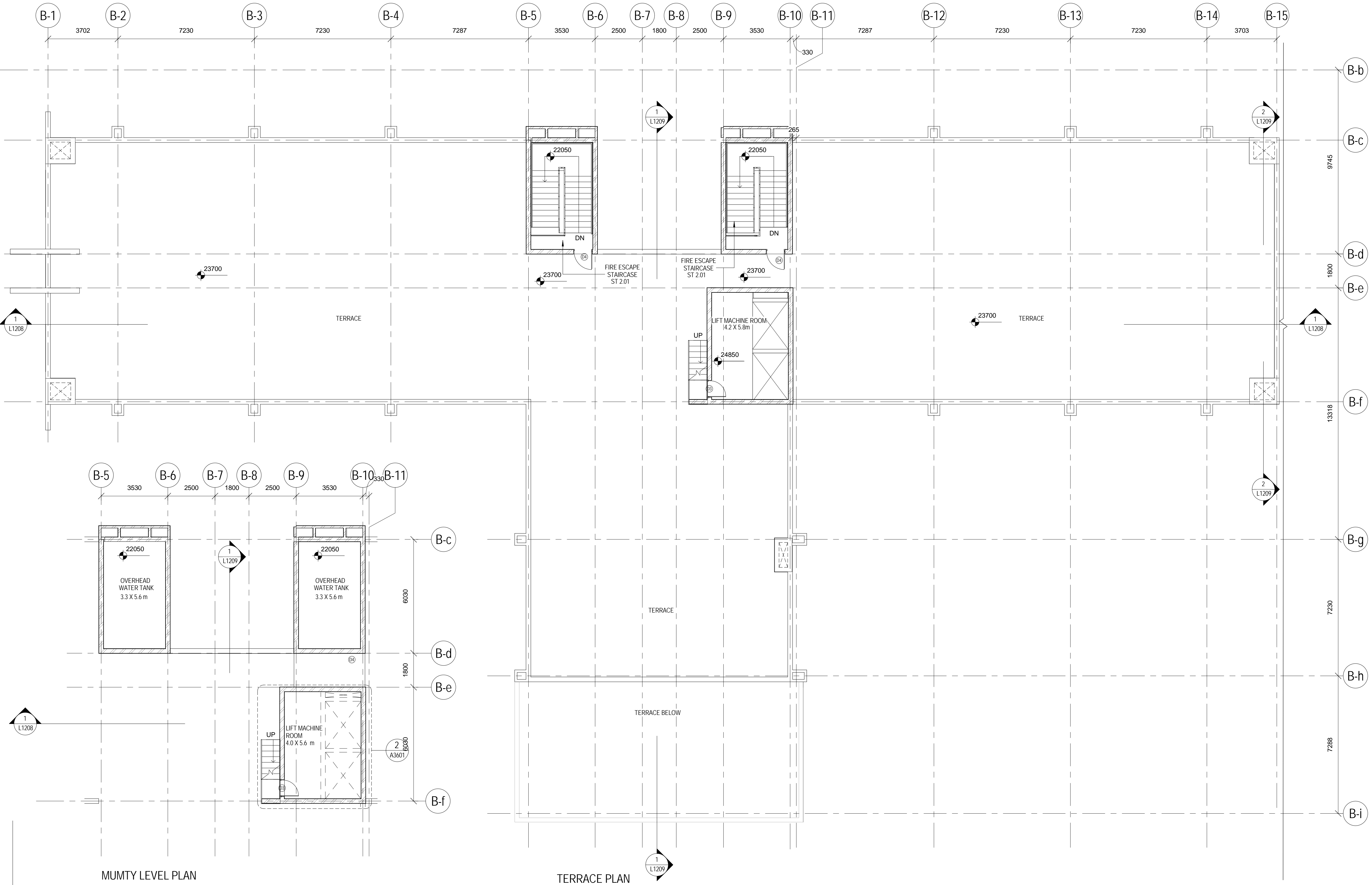
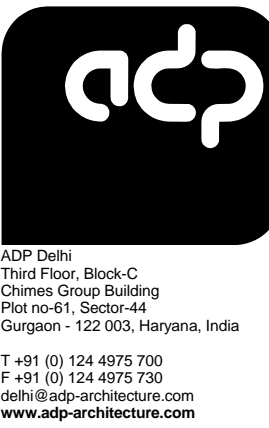

MUMTY LEVEL PLAN

TERRACE PLAN

THIS DRAWING, WITH ALL ITS CONTENTS, IS THE INTELLECTUAL PROPERTY OF ADP ARCHITECTURE INDIA PRIVATE LIMITED. IT CANNOT BE REPRODUCED, ALTERED, SUBSTITUTED, CONSTRUCTED OR EXECUTED AT SITE, IN WHOLE OR IN PART, WITHOUT THE PRIOR WRITTEN PERMISSION OF THE ARCHITECTS.

NOTES

1. WHILE EVERY ATTEMPT HAS BEEN MADE IN PREPARATION OF THIS DRAWING TO AVOID MISTAKES, THE ARCHITECT CANNOT GUARANTEE AGAINST HUMAN ERROR. THE CONTRACTOR MUST CHECK ALL DIMENSIONS, GRADE CONDITIONS AND DETAILS AT SITE PRIOR TO CONSTRUCTION.
2. ANY DISCREPANCY IN THIS OR ANY OTHER DRAWINGS RELATED TO THIS DRAWING SHALL BE BROUGHT TO THE ARCHITECTS NOTICE IMMEDIATELY.
3. THIS DRAWING SHOULD BE READ IN CONJUNCTION WITH RELEVANT ARCHITECTURAL, STRUCTURAL AND SERVICES DRAWINGS.
4. DO NOT SCALE ANY MEASUREMENT FROM THE DRAWINGS - ONLY WRITTEN DIMENSIONS TO BE FOLLOWED.
5. ANY QUERIES AND/OR CLARIFICATIONS ARE TO BE BROUGHT TO THE NOTICE OF THE ARCHITECTS WITHIN 7 CALENDAR DAYS OF DRAWING ISSUE OTHERWISE IT WILL BE ASSUMED TO BE ACCEPTABLE & CLEAR.

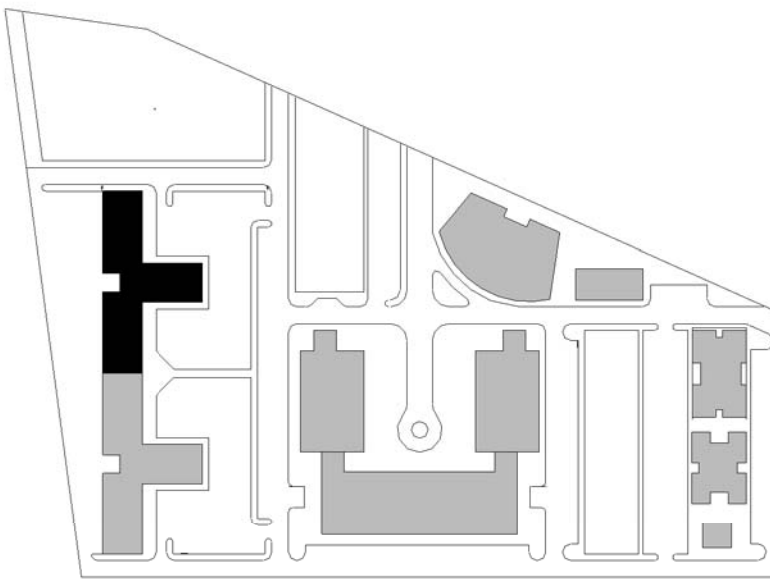

KEY PLAN

RIAHSB DOOR SCHEDULE				
Mark	Width	Height	Description	
D1	750	2100	Internal Single Flush Door Toilet, Single Swing	
D2	1750	2100	Internal Single Flush Door, Single Swing	
D3	900	2100	Internal Single Flush Door, Single Swing	
D4	1000	2100	Internal Single Flush Door, Single Swing	
D6	1500	2100	Internal Double Flush Door, Double Swing	
D7A	1500	2100	Internal Double 2x Vision Panelled with Fire Rated, Single Swing	
D8	1500	2100	Internal Double 2x Vision Panelled Door, Single Swing	

RIAHSB WINDOW SCHEDULE					
Mark	Width	Height	Sill Height	Head Height	Description
V1	600	600	1800	2400	Aluminium ventilator
V2	2515	600	1800	2400	Aluminium ventilator
V3	900	900	1200	2100	Aluminium ventilator, with glass louvers
W3	1500	1200	900	2100	Aluminium sliding window
W4	1800	1200	900	2100	Aluminium sliding window
W6	1500	1500	2850	4350	Aluminium sliding window

TOTAL NO. OF FLOORS = G+6  
TOTAL NO. OF ROOMS ON 1st TO 5th FLOOR = 34  
TOTAL NO. OF ROOMS ON 6th FLOOR = 30  
TOTAL NO. OF ROOMS = 200

TENDER DRAWING

Revision	Date	Revision Notes	Design change	Inspected by
A	22/03/2013	PRELIMINARY TENDER DRAWINGS		
B	20/05/2013	REVISED TENDER DRAWINGS		

Job Title  
REGIONAL INSTITUTE OF ALLIED HEALTH SCIENCES  
BHUBANESWAR

Drawing Title  
GENERAL ARRANGEMENT PLAN  
STUDENT ACCOMODATION\_BOYS  
2nd & 4th TYPICAL FLOOR

Check all dimensions and verify on site. Report any errors or omissions

First Issued	22/03/13
Drawn by	DB
Drawing Sheet Size	A1
Scale	As indicated
Inspected by	AS
Job Code	RIAHSB
Drawing Number	L1018
Revision	B

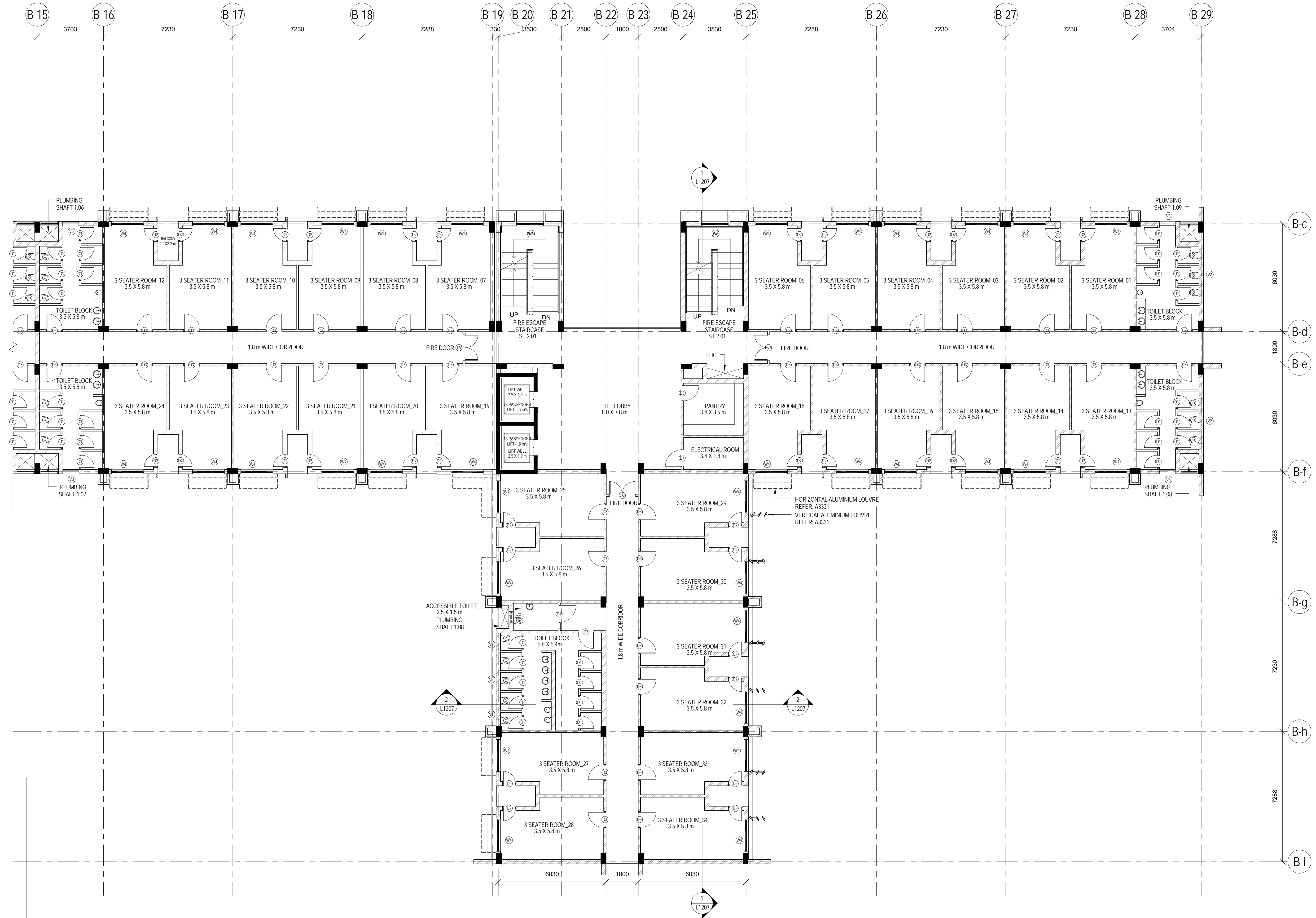



THIS DRAWING, WITH ALL ITS CONTENTS, IS THE INTELLECTUAL PROPERTY OF ADP ARCHITECTURE INDIA PRIVATE LIMITED. IT CANNOT BE REPRODUCED, ALTERED, SUBSTITUTED, CONSTRUCTED OR EXECUTED AT SITE, IN WHOLE OR IN PART, WITHOUT THE PRIOR WRITTEN PERMISSION OF THE ARCHITECTS.

NOTES

1. WHILE EVERY ATTEMPT HAS BEEN MADE IN PREPARATION OF THIS DRAWING TO AVOID MISTAKES, THE ARCHITECT CANNOT GUARANTEE AGAINST HUMAN ERROR. THE CONTRACTOR MUST CHECK ALL DIMENSIONS, GRADE CONDITIONS AND DETAILS AT SITE PRIOR TO CONSTRUCTION.
2. ANY DISCREPANCY IN THIS OR ANY OTHER DRAWINGS RELATED TO THIS DRAWING SHALL BE BROUGHT TO THE ARCHITECTS NOTICE IMMEDIATELY.
3. THIS DRAWING SHOULD BE READ IN CONJUNCTION WITH RELEVANT ARCHITECTURAL, STRUCTURAL AND SERVICES DRAWINGS.
4. DO NOT SCALE ANY MEASUREMENT FROM THE DRAWINGS - ONLY WRITTEN DIMENSIONS TO BE FOLLOWED.
5. ANY QUERIES AND/OR CLARIFICATIONS ARE TO BE BROUGHT TO THE NOTICE OF THE ARCHITECTS WITHIN 7 CALENDAR DAYS OF DRAWING ISSUE OTHERWISE IT WILL BE ASSUMED TO BE ACCEPTABLE & CLEAR.

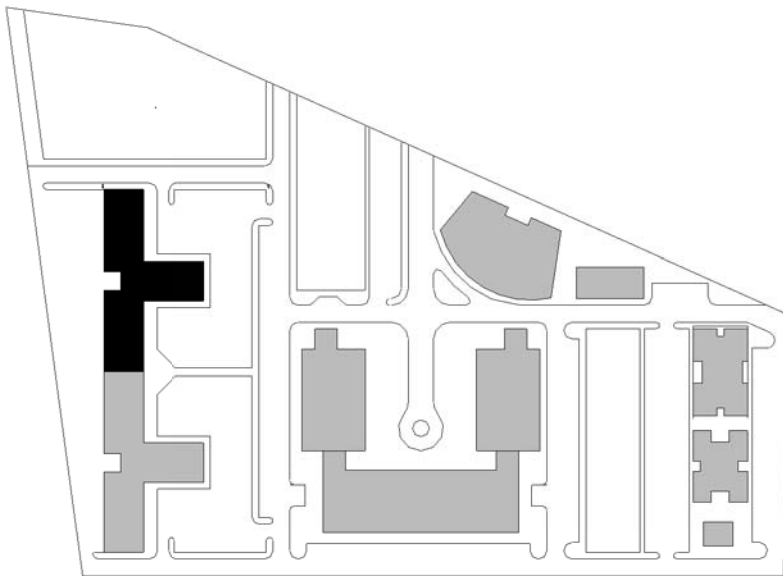

KEY PLAN

RIAHSB DOOR SCHEDULE				
Mark	Width	Height	Description	
D1	750	2100	Internal Single Flush Door Toilet, Single Swing	
D2	750	2100	Internal Single Flush Door, Single Swing	
D3	900	2100	Internal Single Flush Door, Single Swing	
D4	1000	2100	Internal Single Flush Door, Single Swing	
D6	1500	2100	Internal Double Flush Door, Double Swing	
D7A	1500	2100	Internal Double 2x Vision Panelled with Fire Rated, Single Swing	
D8	1500	2100	Internal Double 2x Vision Panelled Door, Single Swing	

RIAHSB WINDOW SCHEDULE					
Mark	Width	Height	Sill Height	Head Height	Description
V1	600	600	1800	2400	Aluminium ventilator
V2	2515	600	1800	2400	Aluminium ventilator
V3	900	900	1200	2100	Aluminium ventilator, with glass louvers
W3	1500	1200	900	2100	Aluminium sliding window
W4	1800	1200	900	2100	Aluminium sliding window
W6	1500	1500	2850	4350	Aluminium sliding window

TOTAL NO. OF FLOORS = G+6  
TOTAL NO. OF ROOMS ON 1st TO 5th FLOOR = 34  
TOTAL NO. OF ROOMS ON 6th FLOOR = 30  
TOTAL NO. OF ROOMS = 200

Revisions				
Revision	Date	Revision Notes	Design change	Inspected by
A	04/07/2013	TENDER DRAWINGS		

Job Title  
REGIONAL INSTITUTE OF ALLIED HEALTH SCIENCES  
BHUBANESWAR

Drawing Title  
GENERAL ARRANGEMENT PLAN  
STUDENT ACCOMODATION\_BOYS  
1st, 3rd & 5th TYPICAL FLOOR

Check all dimensions and verify on site. Report any errors or omissions

First Issued	04/07/13
Drawn by	DB
Drawing Sheet Size	A1
Scale	As indicated
Inspected by	AS
Job Code	RIAHSB
Drawing Number	L1018 A
Revision	A

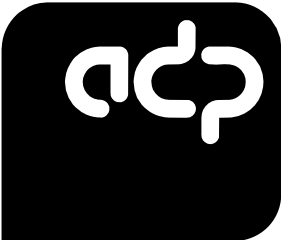

ADP Delhi  
Third Floor, Block C  
Chimes Group Building  
Plot no-61, Sector-44  
Gurgaon - 122 003, Haryana, India  
T +91 (0) 124 4875 730  
F +91 (0) 124 4875 730  
delhi@adp-architecture.com  
www.adp-architecture.com

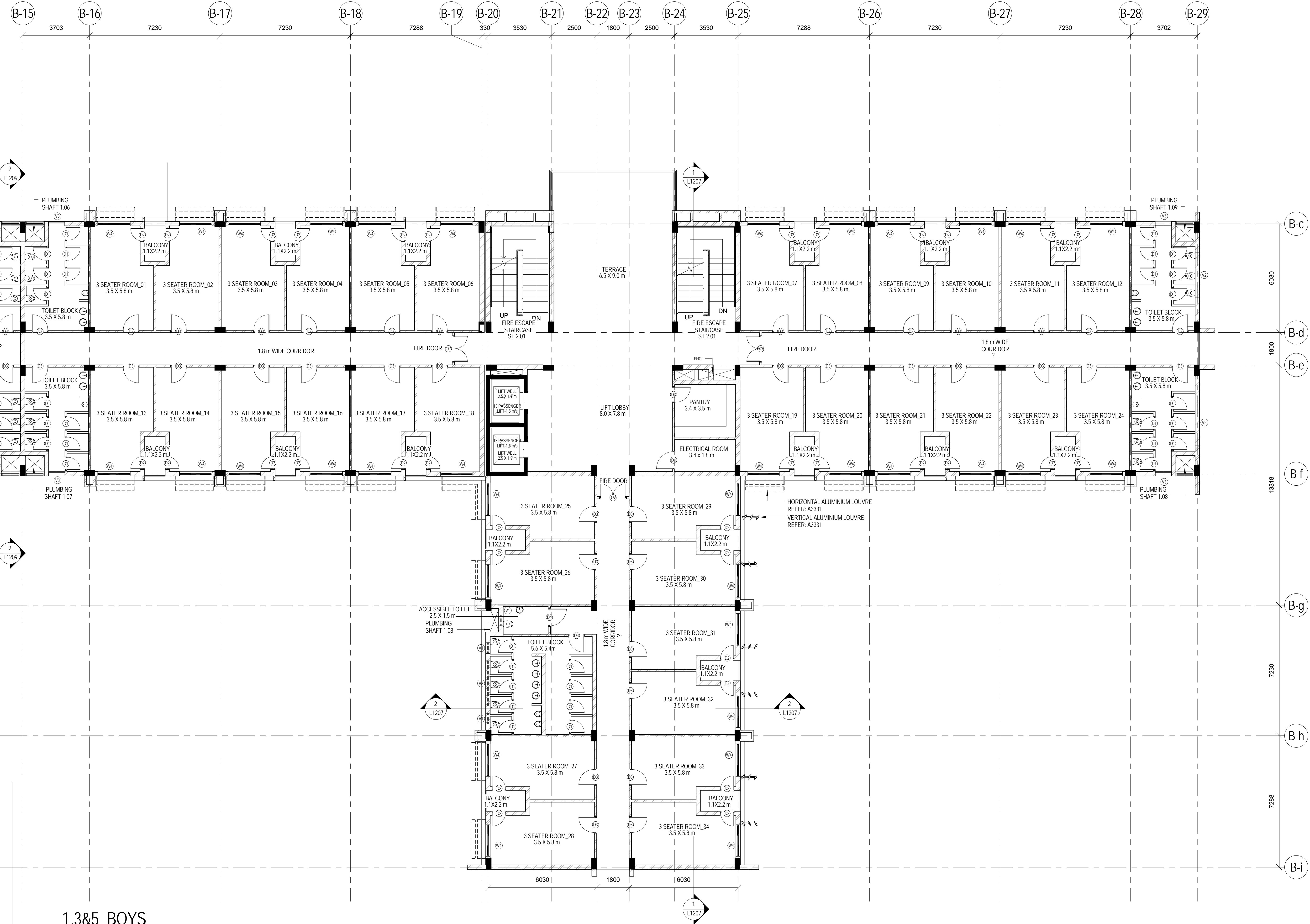

1,3&5\_BOYS  
1 : 100

This line should measure 100mm along x and y axis when printed

THIS DRAWING, WITH ALL ITS CONTENTS, IS THE INTELLECTUAL PROPERTY OF ADP ARCHITECTURE INDIA PRIVATE LIMITED. IT CANNOT BE REPRODUCED, ALTERED, SUBSTITUTED, CONSTRUCTED OR EXECUTED AT SITE, IN WHOLE OR IN PART, WITHOUT THE PRIOR WRITTEN PERMISSION OF THE ARCHITECTS.

#### NOTES

1. WHILE EVERY ATTEMPT HAS BEEN MADE IN PREPARATION OF THIS DRAWING TO AVOID MISTAKES, THE ARCHITECT CANNOT GUARANTEE AGAINST HUMAN ERROR. THE CONTRACTOR MUST CHECK ALL DIMENSIONS, GRADE CONDITIONS AND DETAILS AT SITE PRIOR TO CONSTRUCTION.
2. ANY DISCREPANCY IN THIS OR ANY OTHER DRAWINGS RELATED TO THIS DRAWING SHALL BE BROUGHT TO THE ARCHITECTS NOTICE IMMEDIATELY.
3. THIS DRAWING SHOULD BE READ IN CONJUNCTION WITH RELEVANT ARCHITECTURAL, STRUCTURAL AND SERVICES DRAWINGS.
4. DO NOT SCALE ANY MEASUREMENT FROM THE DRAWINGS - ONLY WRITTEN DIMENSIONS TO BE FOLLOWED.
5. ANY QUERIES AND/OR CLARIFICATIONS ARE TO BE BROUGHT TO THE NOTICE OF THE ARCHITECTS WITHIN 7 CALENDAR DAYS OF DRAWING ISSUE OTHERWISE IT WILL BE ASSUMED TO BE ACCEPTABLE & CLEAR.

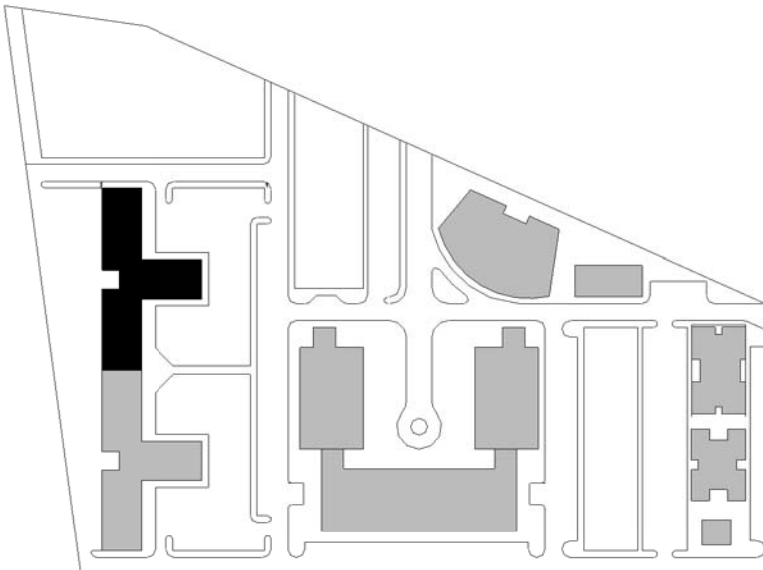

#### KEY PLAN

RIAHSB DOOR SCHEDULE				
Mark	Width	Height	Description	
D1	750	2100	Internal Single Flush Door Toilet, Single Swing	
D2	750	2100	Internal Single Flush Door, Single Swing	
D3	900	2100	Internal Single Flush Door, Single Swing	
D4	1000	2100	Internal Single Flush Door, Single Swing	
D6	1500	2100	Internal Double Flush Door, Double Swing	
D7A	1500	2100	Internal Double 2x Vision Panelled with Fire Rated, Single Swing	
D8	1500	2100	Internal Double 2x Vision Panelled Door, Single Swing	

RIAHSB WINDOW SCHEDULE					
Mark	Width	Height	Sill Height	Head Height	Description
V1	600	600	1800	2400	Aluminium ventilator
V2	2515	600	1800	2400	Aluminium ventilator
V3	900	900	1200	2100	Aluminium ventilator, with glass louvre
W3	1500	1200	900	2100	Aluminium sliding window
W4	1800	1200	900	2100	Aluminium sliding window
W6	1500	1500	2850	4350	Aluminium sliding window

TOTAL NO. OF FLOORS = G+6  
TOTAL NO. OF ROOMS ON 1st TO 5th FLOOR = 34  
TOTAL NO. OF ROOMS ON 6th FLOOR = 30  
TOTAL NO. OF ROOMS = 200

#### TENDER DRAWING

Revisions				
Revision	Date	Revision Notes	Design change	Inspected by
A	22/03/2013	PRELIMINARY TENDER DRAWINGS		
B	20/05/2013	REVISED TENDER DRAWINGS		

Job Title  
REGIONAL INSTITUTE OF ALLIED HEALTH SCIENCES  
BHUBANESWAR

Drawing Title  
GENERAL ARRANGEMENT PLAN  
STUDENT ACCOMMODATION\_BOYS HOSTEL  
6th FLOOR

Check all dimensions and verify on site. Report any errors or omissions

First Issued	22/03/13
Drawn by	KA
Drawing Sheet Size	A1
Scale	As indicated
Inspected by	DB
Job Code	RIAHSB
Drawing Number	L1019
Revision	B

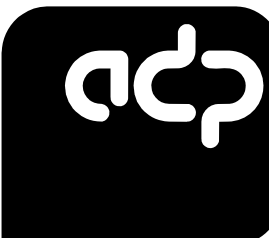

ADP Delhi  
Third Floor, Block C  
Chimes Group Building  
Plot no-61, Sector-44  
Gurgaon - 122 003, Haryana, India  
T +91 (0) 124 4875 730  
F +91 (0) 124 4875 730  
delhi@adp-architecture.com  
www.adp-architecture.com

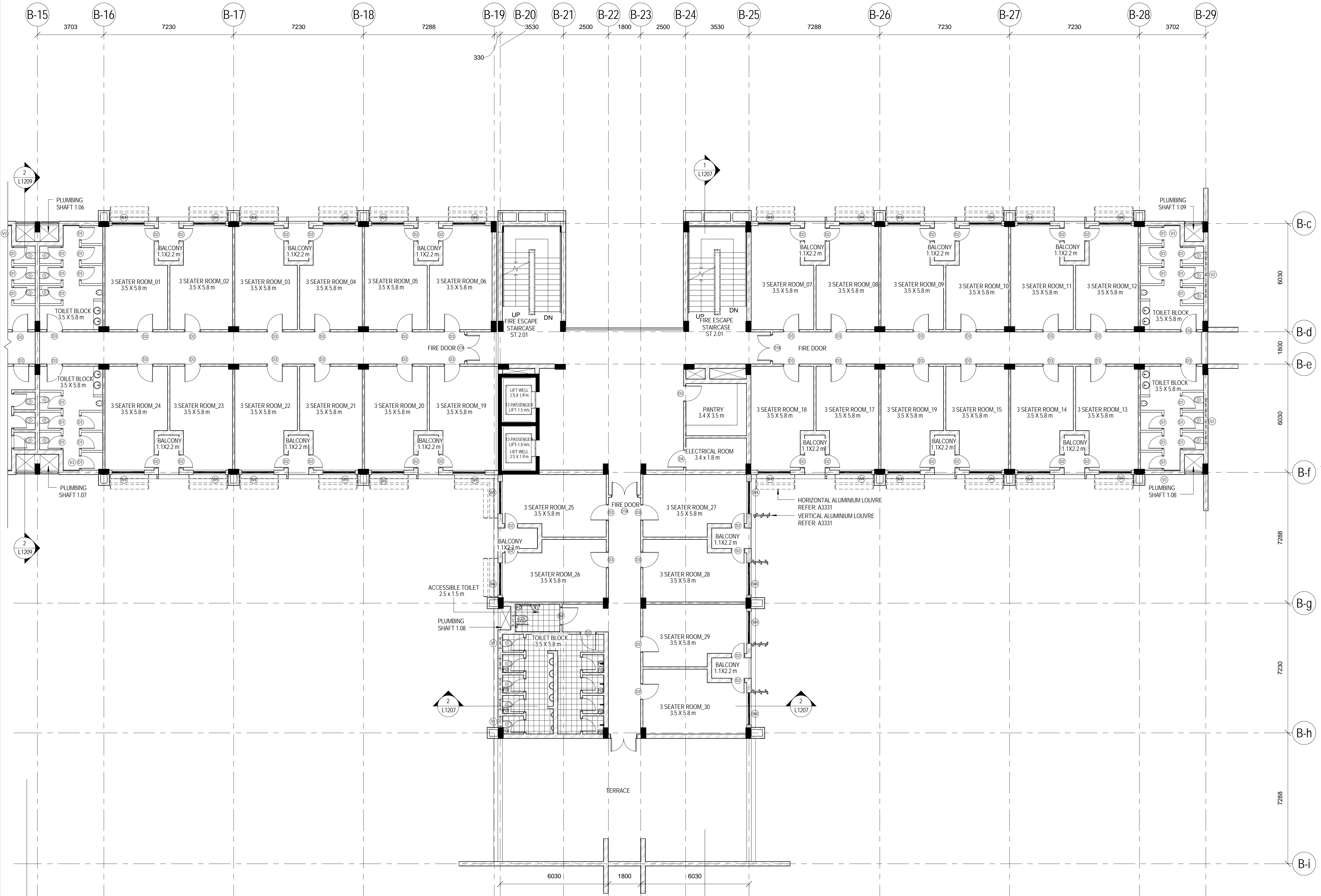

This line should measure 100mm along x and y axis when printed

THIS DRAWING, WITH ALL ITS CONTENTS, IS THE INTELLECTUAL PROPERTY OF ADP ARCHITECTURE INDIA PRIVATE LIMITED. IT CANNOT BE REPRODUCED, ALTERED, SUBSTITUTED, CONSTRUCTED OR EXECUTED AT SITE, IN WHOLE OR IN PART, WITHOUT THE PRIOR WRITTEN PERMISSION OF THE ARCHITECTS.

#### NOTES

1. WHILE EVERY ATTEMPT HAS BEEN MADE IN PREPARATION OF THIS DRAWING TO AVOID MISTAKES, THE ARCHITECT CANNOT GUARANTEE AGAINST HUMAN ERROR. THE CONTRACTOR MUST CHECK ALL DIMENSIONS, GRADE CONDITIONS AND DETAILS AT SITE PRIOR TO CONSTRUCTION.
2. ANY DISCREPANCY IN THIS OR ANY OTHER DRAWINGS RELATED TO THIS DRAWING SHALL BE BROUGHT TO THE ARCHITECTS NOTICE IMMEDIATELY.
3. THIS DRAWING SHOULD BE READ IN CONJUNCTION WITH RELEVANT ARCHITECTURAL, STRUCTURAL AND SERVICES DRAWINGS.
4. DO NOT SCALE ANY MEASUREMENT FROM THE DRAWINGS - ONLY WRITTEN DIMENSIONS TO BE FOLLOWED.
5. ANY QUERIES AND/OR CLARIFICATIONS ARE TO BE BROUGHT TO THE NOTICE OF THE ARCHITECTS WITHIN 7 CALENDAR DAYS OF DRAWING ISSUE OTHERWISE IT WILL BE ASSUMED TO BE ACCEPTABLE & CLEAR.

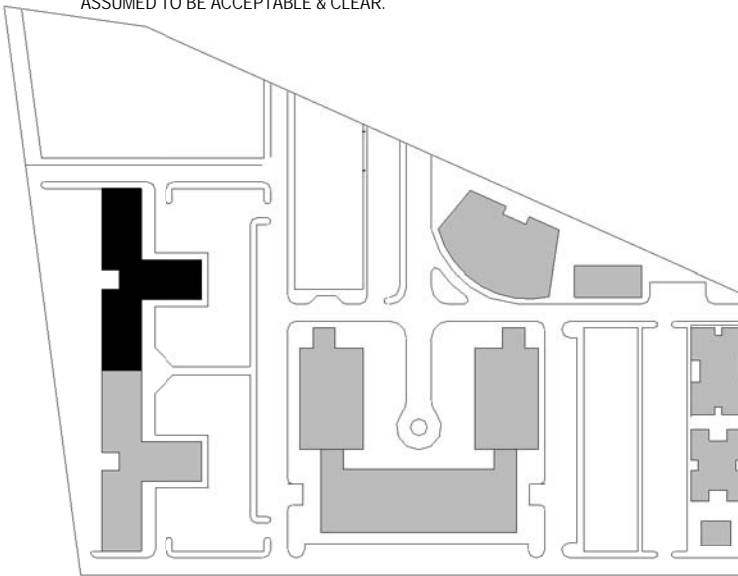

#### KEY PLAN

RIAHSB DOOR SCHEDULE				
Mark	Width	Height	Description	
D1	750	2100	Internal Single Flush Door Toilet, Single Swing	
D2	1750	2100	Internal Single Flush Door, Single Swing	
D3	900	2100	Internal Single Flush Door, Single Swing	
D4	1000	2100	Internal Single Flush Door, Single Swing	
D6	1500	2100	Internal Double Flush Door, Double Swing	
D7A	1500	2100	Internal Double 2x Vision Panelled with Fire Rated, Single Swing	
D8	1500	2100	Internal Double 2x Vision Panelled Door, Single Swing	

RIAHSB WINDOW SCHEDULE					
Mark	Width	Height	Sill Height	Head Height	Description
V1	600	600	1800	2400	Aluminium ventilator
V2	2515	600	1800	2400	Aluminium ventilator
V3	900	900	1200	2100	Aluminium ventilator with glass louvers
W3	1500	1200	900	2100	Aluminium sliding window
W4	1800	1200	900	2100	Aluminium sliding window
W6	1500	1500	2850	4350	Aluminium sliding window

#### TENDER DRAWING

Revisions				
Revision	Date	Revision Notes	Design change	Inspected by
A	22/03/2013	PRELIMINARY TENDER DRAWINGS		
B	20/05/2013	REVISED TENDER DRAWINGS		

Job Title  
REGIONAL INSTITUTE OF ALLIED HEALTH SCIENCES  
BHUBANESWAR

Drawing Title  
GENERAL ARRANGEMENT PLAN  
STUDENT ACCOMMODATION\_BOYS HOSTEL  
TERRACE & MUMTY FLOOR

Check all dimensions and verify on site. Report any errors or omissions

First Issued	22/03/13
Drawn by	KA
Drawing Sheet Size	A1
Scale	As indicated
Inspected by	DB
Job Code	RIAHSB
Drawing Number	L1020
Revision	B

ADP Delhi  
Third Floor, Block C  
Chimes Group Building  
Plot no-61, Sector-44  
Gurgaon - 122 003, Haryana, India

T +91 (0) 124 4875 730  
F +91 (0) 124 4875 730  
delhi@adp-architecture.com  
www.adp-architecture.com

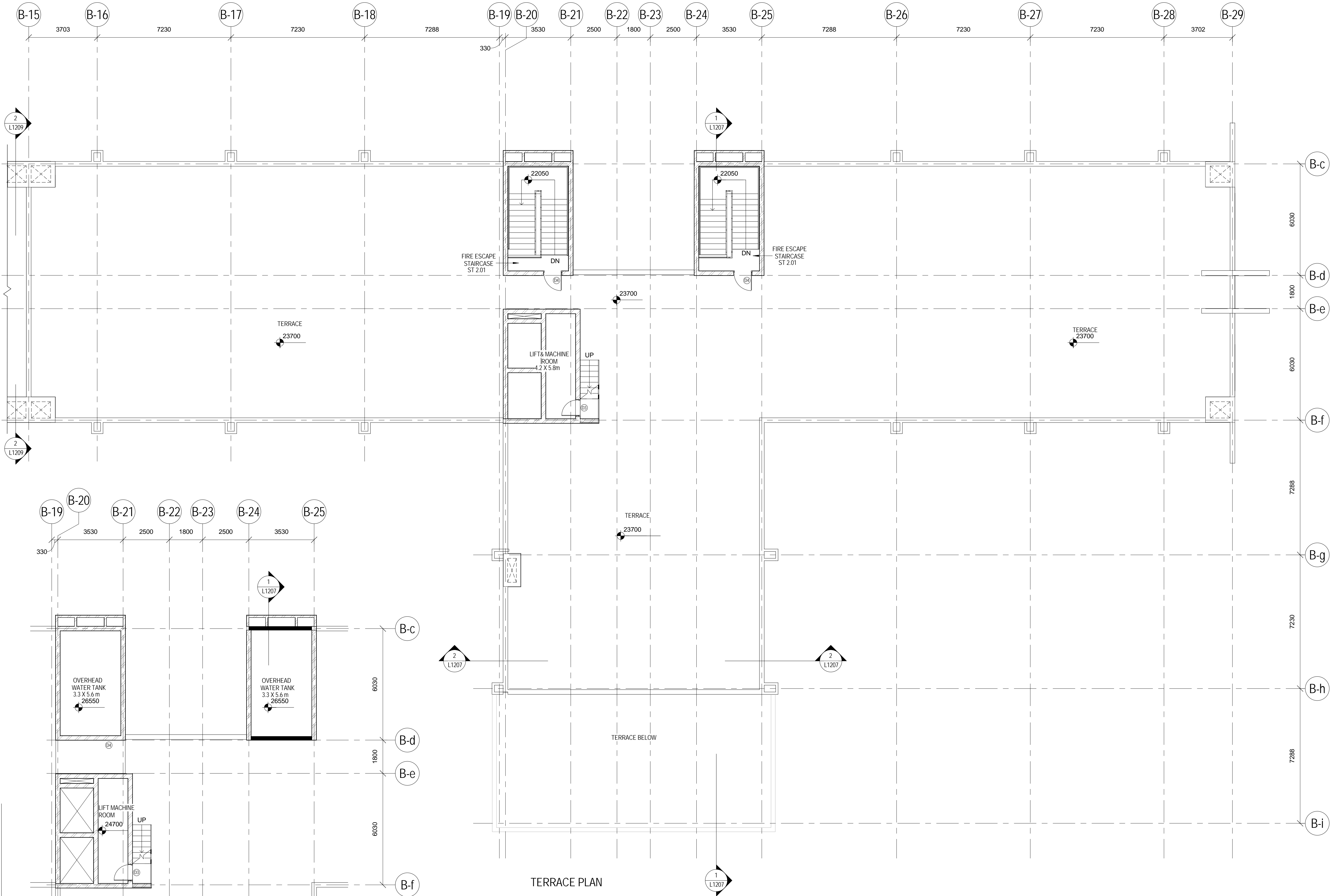

MUMTY LEVEL PLAN

TERRACE PLAN

NOTES

1. WHILE EVERY ATTEMPT HAS BEEN MADE IN PREPARATION OF THIS DRAWING TO AVOID MISTAKES, THE ARCHITECT CANNOT GUARANTEE AGAINST HUMAN ERROR. THE CONTRACTOR MUST CHECK ALL DIMENSIONS, GRADE CONDITIONS AND DETAILS AT SITE PRIOR TO CONSTRUCTION.
2. ANY DISCREPANCY IN THIS OR ANY OTHER DRAWINGS RELATED TO THIS DRAWING SHALL BE BROUGHT TO THE ARCHITECTS NOTICE IMMEDIATELY.
3. THIS DRAWING SHOULD BE READ IN CONJUNCTION WITH RELEVANT ARCHITECTURAL, STRUCTURAL AND SERVICES DRAWINGS.
4. DO NOT SCALE ANY MEASUREMENT FROM THE DRAWINGS- ONLY WRITTEN DIMENSIONS TO BE FOLLOWED.
5. ANY QUERIES AND/OR CLARIFICATIONS ARE TO BE BROUGHT TO THE NOTICE OF THE ARCHITECTS WITHIN 7 CALENDAR DAYS OF DRAWING ISSUE. OTHERWISE IT WILL BE ASSUMED TO BE ACCEPTABLE & CLEAR.

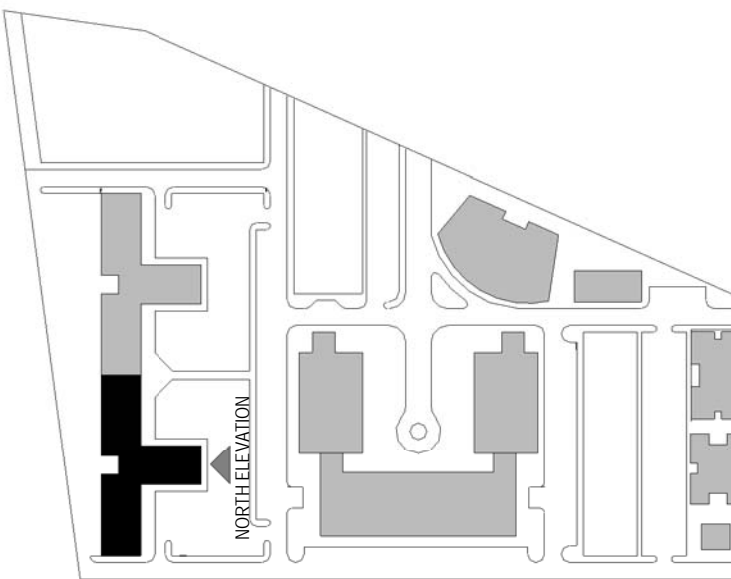

KEY PLAN

ELEVATION MATERIAL LEGEND:-

- 1 : TERRACOTA TILES CLAD\_TYPE 1
- 2 : TERRACOTA TILES CLAD\_TYPE 2
- 3 : STONE CLAD
- 4 : TEXTURED PAINT OVER PLASTER
- 5 : ALUMINIUM LOUVERS

TENDER DRAWING

Revisions				
Revision	Date	Revision Notes	Design change	Inspected by
A	22/03/2013	PRELIMINARY TENDER DRAWINGS		
B	20/05/2013	REVISED TENDER DRAWINGS		

Job Title  
REGIONAL INSTITUTE OF ALLIED HEALTH SCIENCES  
BHUBANESWAR

Drawing Title  
GENERAL ARRANGEMENT ELEVATION  
STUDENT ACCOMMODATION\_GIRLS  
NORTH ELEVATION

Check all dimensions and verify on site. Report any errors or omissions

First Issued	22/03/13
Drawn by	KA
Drawing Sheet Size	A1
Scale	As indicated
Inspected by	AS
Job Code	RIAHSB
Drawing Number	L1157
Revision	B

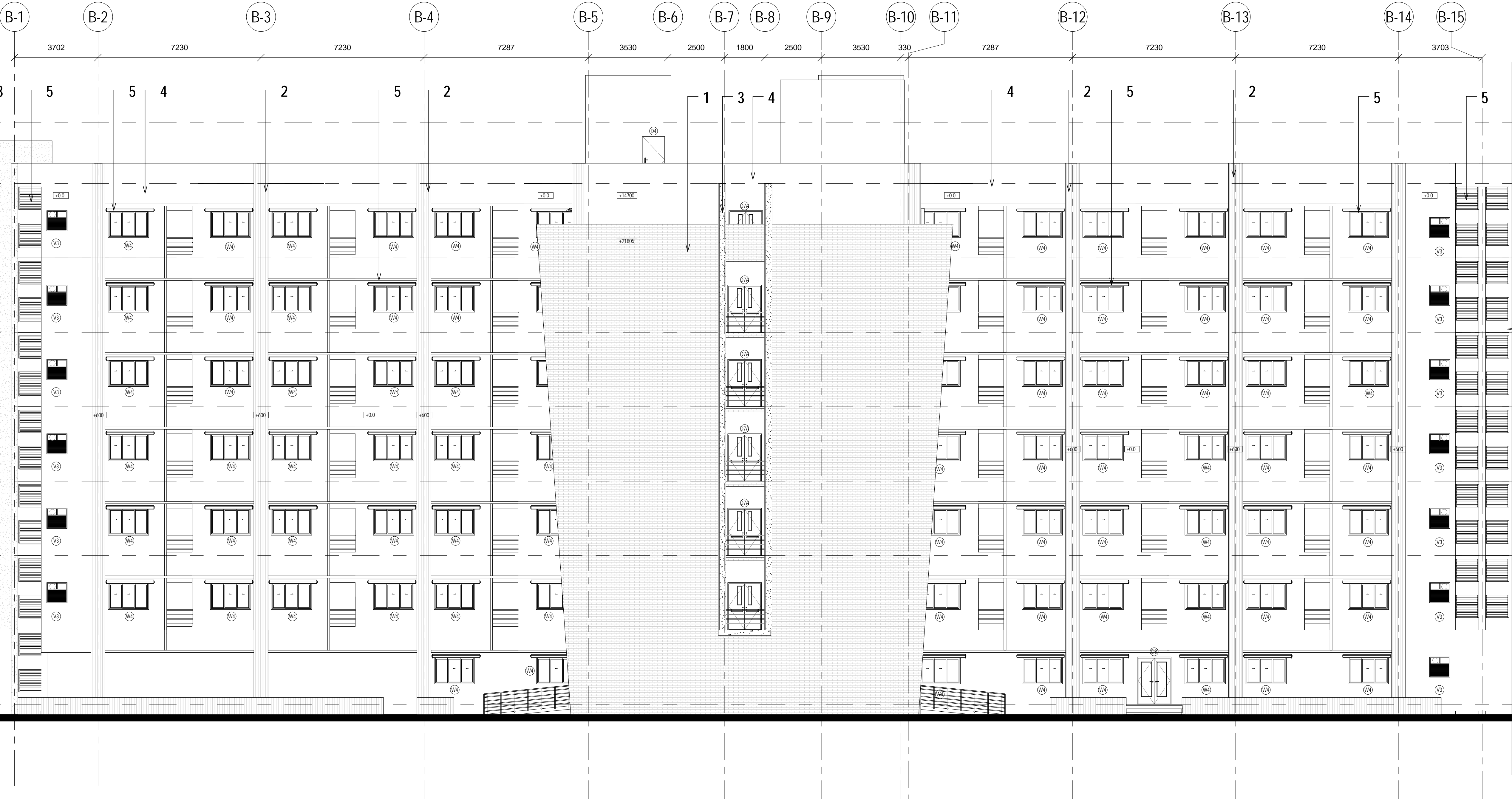
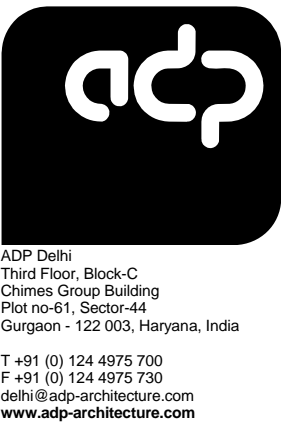

NORTH ELEVATION  
1:100



NOTES

1. WHILE EVERY ATTEMPT HAS BEEN MADE IN PREPARATION OF THIS DRAWING TO AVOID MISTAKES, THE ARCHITECT CANNOT GUARANTEE AGAINST HUMAN ERROR. THE CONTRACTOR MUST CHECK ALL DIMENSIONS, GRADE CONDITIONS AND DETAILS AT SITE PRIOR TO CONSTRUCTION.
2. ANY DISCREPANCY IN THIS OR ANY OTHER DRAWINGS RELATED TO THIS DRAWING SHALL BE BROUGHT TO THE ARCHITECTS NOTICE IMMEDIATELY.
3. THIS DRAWING SHOULD BE READ IN CONJUNCTION WITH RELEVANT ARCHITECTURAL, STRUCTURAL AND SERVICES DRAWINGS.
4. DO NOT SCALE ANY MEASUREMENT FROM THE DRAWINGS - ONLY WRITTEN DIMENSIONS TO BE FOLLOWED.
5. ANY QUERIES AND/OR CLARIFICATIONS ARE TO BE BROUGHT TO THE NOTICE OF THE ARCHITECTS WITHIN 7 CALENDAR DAYS OF DRAWING ISSUE OTHERWISE IT WILL BE ASSUMED TO BE ACCEPTABLE & CLEAR.

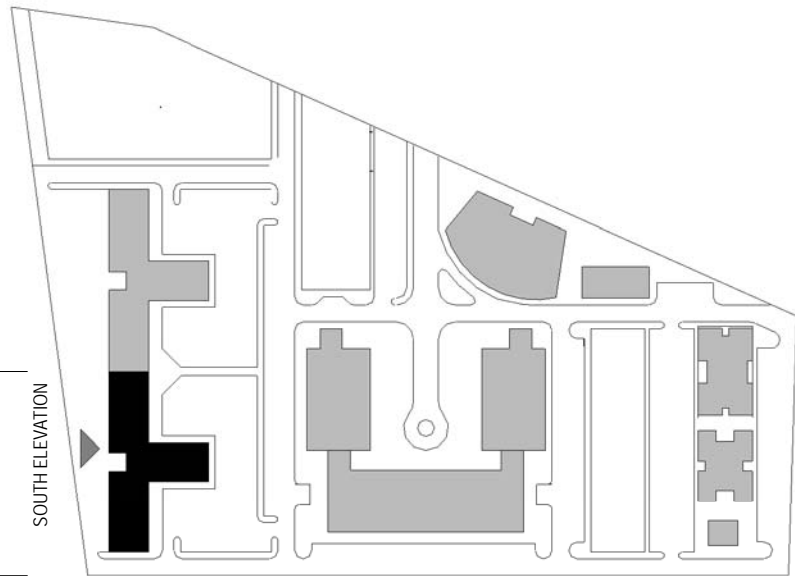

KEY PLAN

ELEVATION MATERIAL LEGEND:-

- 1 : TERRACOTA TILES CLAD\_TYPE 1
- 2 : TERRACOTA TILES CLAD\_TYPE 2
- 3 : STONE CLAD
- 4 : TEXTURED PAINT OVER PLASTER
- 5 : ALUMINIUM LOUVERS

TENDER DRAWING

Revisions				
Revision	Date	Revision Notes	Design change	Inspected by
A	22/03/2013	PRELIMINARY TENDER DRAWINGS		
B	20/05/2013	REVISED TENDER DRAWINGS		

SOUTH ELEVATION  
1:100

Job Title  
REGIONAL INSTITUTE OF ALLIED HEALTH SCIENCES  
BHUBANESWAR

Drawing Title  
GENERAL ARRANGEMENT ELEVATION  
STUDENT ACCOMMODATION\_GIRLS  
SOUTH ELEVATION

Check all dimensions and verify on site. Report any errors or omissions

First Issued	22/03/13
Drawn by	KA
Drawing Sheet Size	A1
Scale	As indicated
Inspected by	AS
Job Code	RIAHSB
Drawing Number	L1158
Revision	B

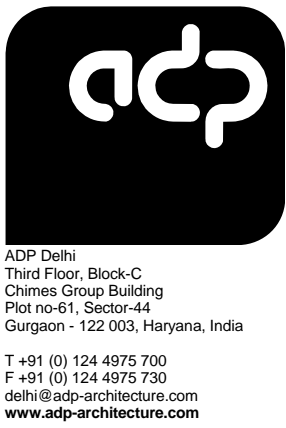

NOTES

1. WHILE EVERY ATTEMPT HAS BEEN MADE IN PREPARATION OF THIS DRAWING TO AVOID MISTAKES, THE ARCHITECT CANNOT GUARANTEE AGAINST HUMAN ERROR. THE CONTRACTOR MUST CHECK ALL DIMENSIONS, GRADE CONDITIONS AND DETAILS AT SITE PRIOR TO CONSTRUCTION.
2. ANY DISCREPANCY IN THIS OR ANY OTHER DRAWINGS RELATED TO THIS DRAWING SHALL BE BROUGHT TO THE ARCHITECTS NOTICE IMMEDIATELY.
3. THIS DRAWING SHOULD BE READ IN CONJUNCTION WITH RELEVANT ARCHITECTURAL, STRUCTURAL AND SERVICES DRAWINGS.
4. DO NOT SCALE ANY MEASUREMENT FROM THE DRAWINGS - ONLY WRITTEN DIMENSIONS TO BE FOLLOWED.
5. ANY QUERIES AND/OR CLARIFICATIONS ARE TO BE BROUGHT TO THE NOTICE OF THE ARCHITECTS WITHIN 7 CALENDAR DAYS OF DRAWING ISSUE OTHERWISE IT WILL BE ASSUMED TO BE ACCEPTABLE & CLEAR.

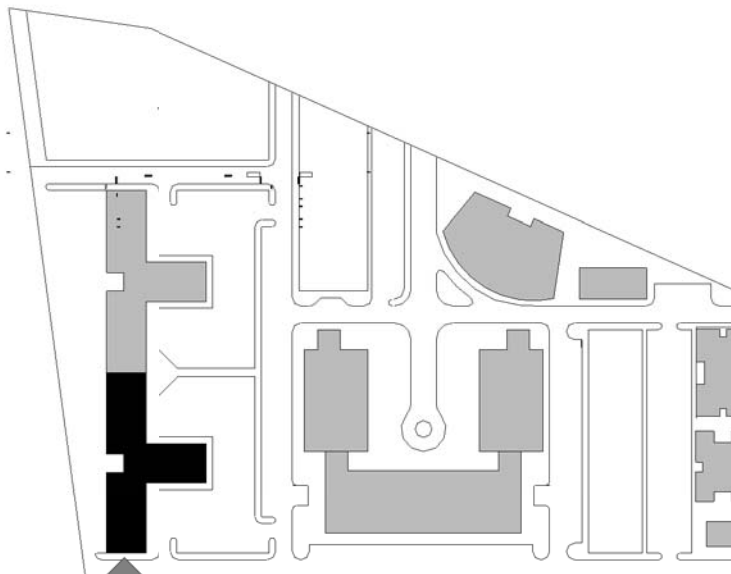

EAST ELEVATION

KEY PLAN

ELEVATION MATERIAL LEGEND:-

- 1 : TERRACOTA TILES CLAD\_TYPE 1
- 2 : TERRACOTA TILES CLAD\_TYPE 2
- 3 : STONE CLAD
- 4 : TEXTURED PAINT OVER PLASTER
- 5 : ALUMINIUM LOUVERS

TENDER DRAWING

Revisions				
Revision	Date	Revision Notes	Design change	Inspected by
A	22/03/2013	PRELIMINARY TENDER DRAWINGS		
B	20/05/2013	REVISED TENDER DRAWINGS		

Job Title  
REGIONAL INSTITUTE OF ALLIED HEALTH SCIENCES  
BHUBANESWAR

Drawing Title  
GENERAL ARRANGEMENT ELEVATION  
STUDENT ACCOMMODATION  
EAST ELEVATION

Check all dimensions and verify on site. Report any errors or omissions

First Issued	22/03/13
Drawn by	KA
Drawing Sheet Size	A1
Scale	As indicated
Inspected by	AS
Job Code	RIAHSB
Drawing Number	L1159
Revision	B

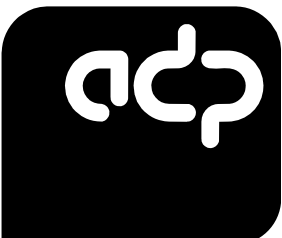

ADP Delhi  
Third Floor, Block C  
Chimes Group Building  
Plot no-61, Sector-44  
Gurgaon - 122 003, Haryana, India  
T +91 (0) 124 4875 730  
F +91 (0) 124 4875 730  
delhi@adp-architecture.com  
www.adp-architecture.com



EAST ELEVATION  
1:100

THIS DRAWING, WITH ALL ITS CONTENTS, IS THE INTELLECTUAL PROPERTY OF ADP ARCHITECTURE INDIA PRIVATE LIMITED. IT CANNOT BE REPRODUCED, ALTERED, SUBSTITUTED, CONSTRUCTED OR EXECUTED AT SITE, IN WHOLE OR IN PART, WITHOUT THE PRIOR WRITTEN PERMISSION OF THE ARCHITECTS.

NOTES

1. WHILE EVERY ATTEMPT HAS BEEN MADE IN PREPARATION OF THIS DRAWING TO AVOID MISTAKES, THE ARCHITECT CANNOT GUARANTEE AGAINST HUMAN ERROR. THE CONTRACTOR MUST CHECK ALL DIMENSIONS, GRADE CONDITIONS AND DETAILS AT SITE PRIOR TO CONSTRUCTION.
2. ANY DISCREPANCY IN THIS OR ANY OTHER DRAWINGS RELATED TO THIS DRAWING SHALL BE BROUGHT TO THE ARCHITECTS NOTICE IMMEDIATELY.
3. THIS DRAWING SHOULD BE READ IN CONJUNCTION WITH RELEVANT ARCHITECTURAL, STRUCTURAL AND SERVICES DRAWINGS.
4. DO NOT SCALE ANY MEASUREMENT FROM THE DRAWINGS - ONLY WRITTEN DIMENSIONS TO BE FOLLOWED.
5. ANY QUERIES AND/OR CLARIFICATIONS ARE TO BE BROUGHT TO THE NOTICE OF THE ARCHITECTS WITHIN 7 CALENDAR DAYS OF DRAWING ISSUE. OTHERWISE IT WILL BE ASSUMED TO BE ACCEPTABLE & CLEAR.

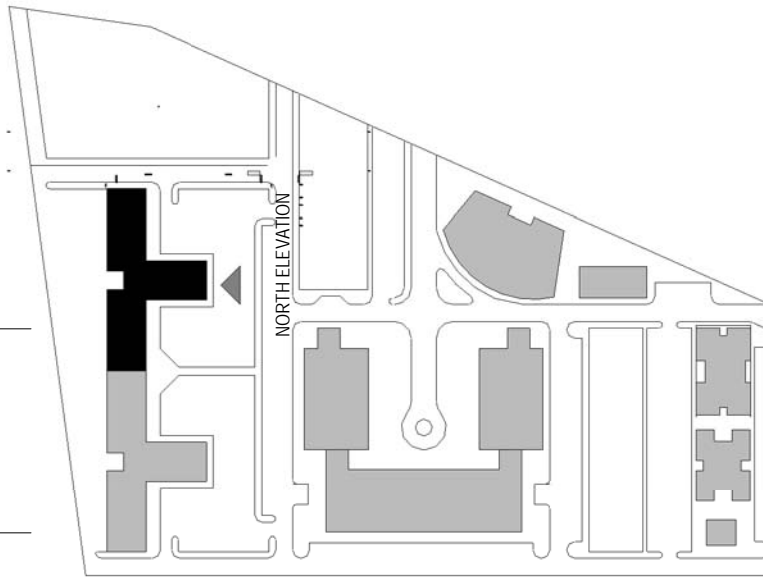

KEY PLAN

ELEVATION MATERIAL LEGEND:-

- 1 : TERRACOTA TILES CLAD\_TYPE 1
- 2 : TERRACOTA TILES CLAD\_TYPE 2
- 3 : STONE CLAD
- 4 : TEXTURED PAINT OVER PLASTER
- 5 : ALUMINIUM LOUVERS

TENDER DRAWING

Revisions				
Revision	Date	Revision Notes	Design change	Inspected by
A	22/03/2013	PRELIMINARY TENDER DRAWINGS		
B	20/05/2013	REVISED TENDER DRAWINGS		

Job Title  
REGIONAL INSTITUTE OF ALLIED HEALTH SCIENCES  
BHUBANESWAR

Drawing Title  
GENERAL ARRANGEMENT\_ELEVATION  
STUDENT ACCOMMODATION\_BOYS  
NORTH ELEVATION

Check all dimensions and verify on site. Report any errors or omissions

First Issued 22/03/13  
Drawn by KA  
Drawing Sheet Size A1  
Scale As indicated  
Inspected by AS  
Job Code RIAHSB  
Drawing Number L1160  
Revision B

ADP Delhi  
Third Floor, Block C  
Chimes Group Building  
Plot no-61, Sector-44  
Gurgaon - 122 003, Haryana, India  
T +91 (0) 124 4875 730  
F +91 (0) 124 4875 730  
delhi@adp-architecture.com  
www.adp-architecture.com



NORTH ELEVATION  
1:100

THIS DRAWING, WITH ALL ITS CONTENTS, IS THE INTELLECTUAL PROPERTY OF ADP ARCHITECTURE INDIA PRIVATE LIMITED. IT CANNOT BE REPRODUCED, ALTERED, SUBSTITUTED, CONSTRUCTED OR EXECUTED AT SITE, IN WHOLE OR IN PART, WITHOUT THE PRIOR WRITTEN PERMISSION OF THE ARCHITECTS.

#### NOTES

1. WHILE EVERY ATTEMPT HAS BEEN MADE IN PREPARATION OF THIS DRAWING TO AVOID MISTAKES, THE ARCHITECT CANNOT GUARANTEE AGAINST HUMAN ERROR. THE CONTRACTOR MUST CHECK ALL DIMENSIONS, GRADE CONDITIONS AND DETAILS AT SITE PRIOR TO CONSTRUCTION.
2. ANY DISCREPANCY IN THIS OR ANY OTHER DRAWINGS RELATED TO THIS DRAWING SHALL BE BROUGHT TO THE ARCHITECTS NOTICE IMMEDIATELY.
3. THIS DRAWING SHOULD BE READ IN CONJUNCTION WITH RELEVANT ARCHITECTURAL, STRUCTURAL AND SERVICES DRAWINGS.
4. DO NOT SCALE ANY MEASUREMENT FROM THE DRAWINGS - ONLY WRITTEN DIMENSIONS TO BE FOLLOWED.
5. ANY QUERIES AND/OR CLARIFICATIONS ARE TO BE BROUGHT TO THE NOTICE OF THE ARCHITECTS WITHIN 7 CALENDAR DAYS OF DRAWING ISSUE OTHERWISE IT WILL BE ASSUMED TO BE ACCEPTABLE & CLEAR.

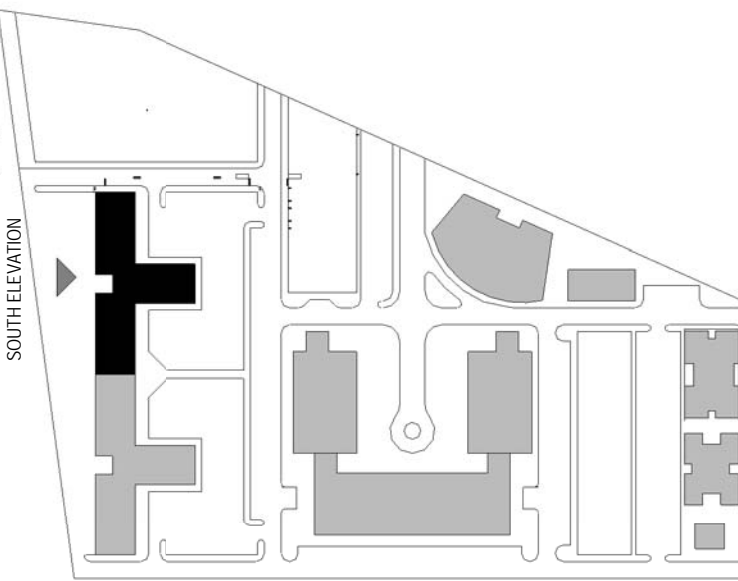

#### KEY PLAN

#### ELEVATION MATERIAL LEGEND:-

- 1 : TERRACOTA TILES CLAD\_TYPE 1
- 2 : TERRACOTA TILES CLAD\_TYPE 2
- 3 : STONE CLAD
- 4 : TEXTURED PAINT OVER PLASTER
- 5 : ALUMINIUM LOUVERS

#### TENDER DRAWING

Revision	Date	Revision Notes	Design change	Inspected by
A	22/03/2013	PRELIMINARY TENDER DRAWINGS		
B	20/05/2013	REVISED TENDER DRAWINGS		

Job Title  
REGIONAL INSTITUTE OF ALLIED HEALTH SCIENCES  
BHUBANESWAR

Drawing Title  
GENERAL ARRANGEMENT ELEVATION  
STUDENT ACCOMMODATION\_BOYS  
SOUTH ELEVATION

Check all dimensions and verify on site. Report any errors or omissions

First Issued 22/03/13  
Drawn by KA  
Drawing Sheet Size A1  
Scale As indicated  
Inspected by AS  
Job Code RIAHSB  
Drawing Number L1161  
Revision B

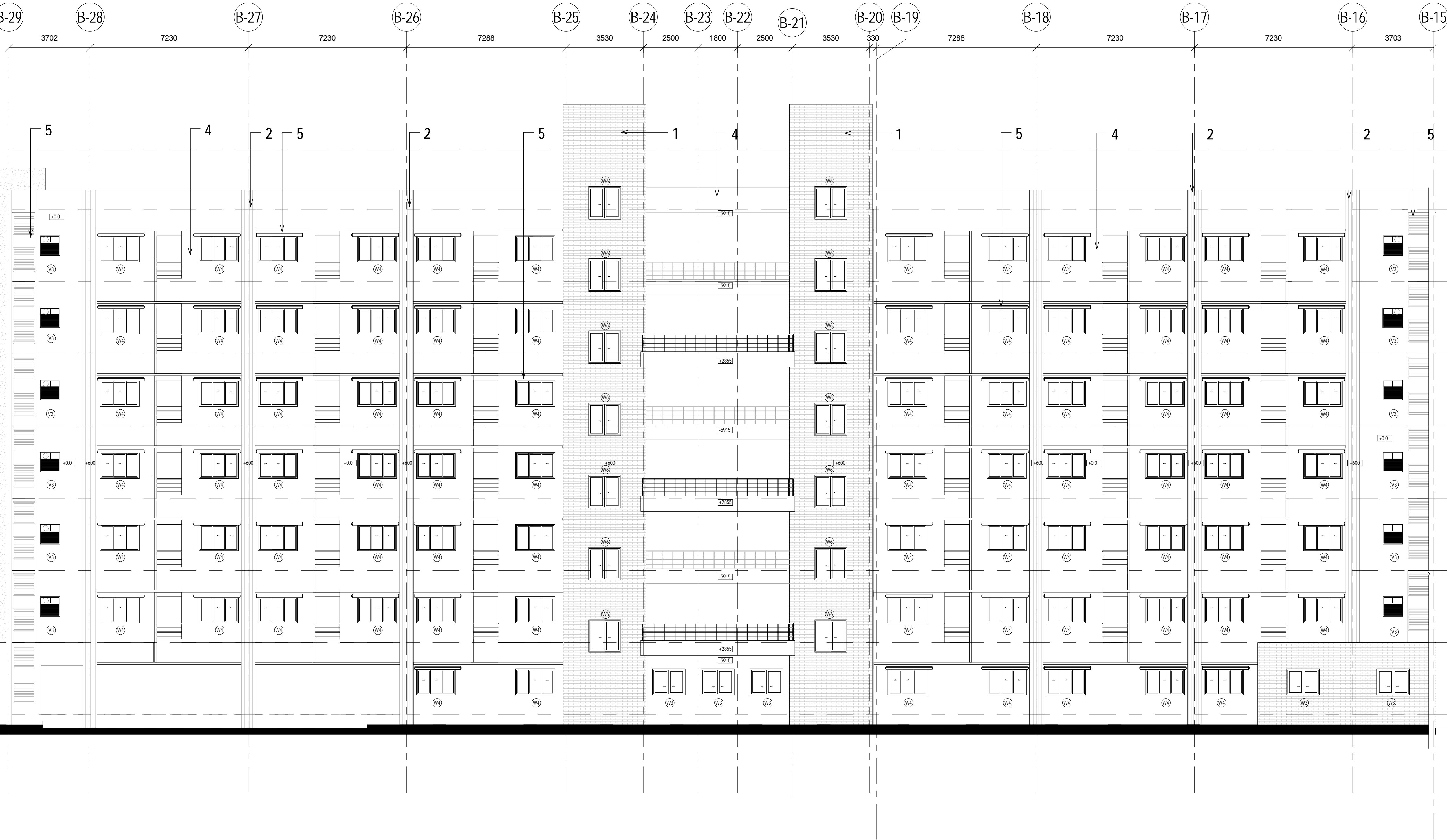
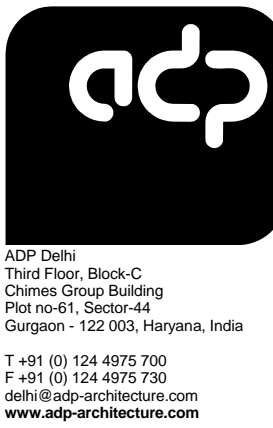

SOUTH ELEVATION  
1:100



NOTES

1. WHILE EVERY ATTEMPT HAS BEEN MADE IN PREPARATION OF THIS DRAWING TO AVOID MISTAKES, THE ARCHITECT CANNOT GUARANTEE AGAINST HUMAN ERROR. THE CONTRACTOR MUST CHECK ALL DIMENSIONS, GRADE CONDITIONS AND DETAILS AT SITE PRIOR TO CONSTRUCTION.
2. ANY DISCREPANCY IN THIS OR ANY OTHER DRAWINGS RELATED TO THIS DRAWING SHALL BE BROUGHT TO THE ARCHITECTS NOTICE IMMEDIATELY.
3. THIS DRAWING SHOULD BE READ IN CONJUNCTION WITH RELEVANT ARCHITECTURAL, STRUCTURAL AND SERVICES DRAWINGS.
4. DO NOT SCALE ANY MEASUREMENT FROM THE DRAWINGS- ONLY WRITTEN DIMENSIONS TO BE FOLLOWED.
5. ANY QUERIES AND/OR CLARIFICATIONS ARE TO BE BROUGHT TO THE NOTICE OF THE ARCHITECTS WITHIN 7 CALENDAR DAYS OF DRAWING ISSUE OTHERWISE IT WILL BE ASSUMED TO BE ACCEPTABLE & CLEAR.

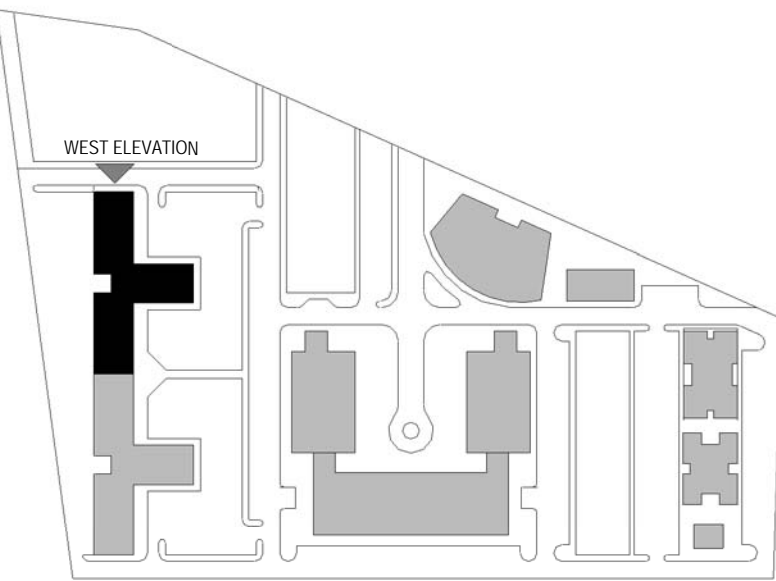

KEY PLAN

ELEVATION MATERIAL LEGEND:-

- 1 : TERRACOTA TILES CLAD\_TYPE 1
- 2 : TERRACOTA TILES CLAD\_TYPE 2
- 3 : STONE CLAD
- 4 : TEXTURED PAINT OVER PLASTER
- 5 : ALUMINIUM LOUVERS

TENDER DRAWING

Revisions				
Revision	Date	Revision Notes	Design change	Inspected by
A	22/03/2013	PRELIMINARY TENDER DRAWINGS		
B	20/05/2013	REVISED TENDER DRAWINGS		

Job Title  
REGIONAL INSTITUTE OF ALLIED HEALTH SCIENCES  
BHUBANESWAR

Drawing Title  
GENERAL ARRANGEMENT ELEVATION  
STUDENT ACCOMMODATION  
WEST ELEVATION

Check all dimensions and verify on site. Report any errors or omissions

First Issued	22/03/13
Drawn by	KA
Drawing Sheet Size	A1
Scale	As indicated
Inspected by	AS
Job Code	RIAHSB
Drawing Number	L1162
Revision	B

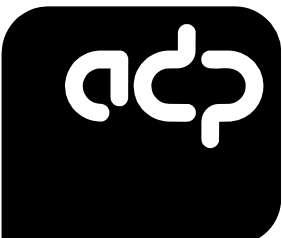

ADP Delhi  
Third Floor, Block C  
Chimes Group Building  
Plot no-61, Sector-44  
Gurgaon - 122 003, Haryana, India  
T +91 (0) 124 4875 730  
F +91 (0) 124 4875 730  
delhi@adp-architecture.com  
www.adp-architecture.com



WEST ELEVATION  
1:100

THIS DRAWING, WITH ALL ITS CONTENTS, IS THE INTELLECTUAL PROPERTY OF ADP ARCHITECTURE INDIA PRIVATE LIMITED. IT CANNOT BE REPRODUCED, ALTERED, SUBSTITUTED, CONSTRUCTED OR EXECUTED AT SITE, IN WHOLE OR IN PART, WITHOUT THE PRIOR WRITTEN PERMISSION OF THE ARCHITECTS.

NOTES

1. WHILE EVERY ATTEMPT HAS BEEN MADE IN PREPARATION OF THIS DRAWING TO AVOID MISTAKES, THE ARCHITECT CANNOT GUARANTEE AGAINST HUMAN ERROR. THE CONTRACTOR MUST CHECK ALL DIMENSIONS, GRADE CONDITIONS AND DETAILS AT SITE PRIOR TO CONSTRUCTION.

2. ANY DISCREPANCY IN THIS OR ANY OTHER DRAWINGS RELATED TO THIS DRAWING SHALL BE BROUGHT TO THE ARCHITECTS NOTICE IMMEDIATELY.

3. THIS DRAWING SHOULD BE READ IN CONJUNCTION WITH RELEVANT ARCHITECTURAL, STRUCTURAL AND SERVICES DRAWINGS.

4. DO NOT SCALE ANY MEASUREMENT FROM THE DRAWINGS- ONLY WRITTEN DIMENSIONS TO BE FOLLOWED.

5. ANY QUERIES AND/OR CLARIFICATIONS ARE TO BE BROUGHT TO THE NOTICE OF THE ARCHITECTS WITHIN 7 CALENDAR DAYS OF DRAWING ISSUE OTHERWISE IT WILL BE ASSUMED TO BE ACCEPTABLE & CLEAR.

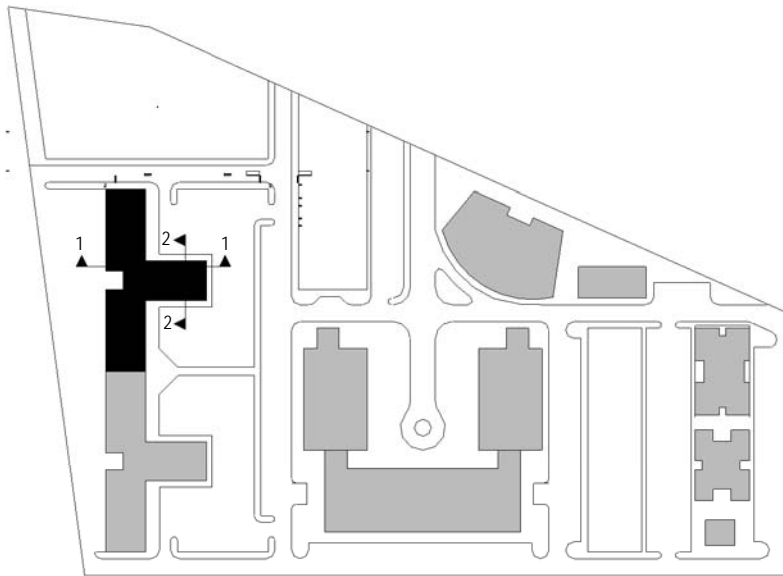

KEY PLAN

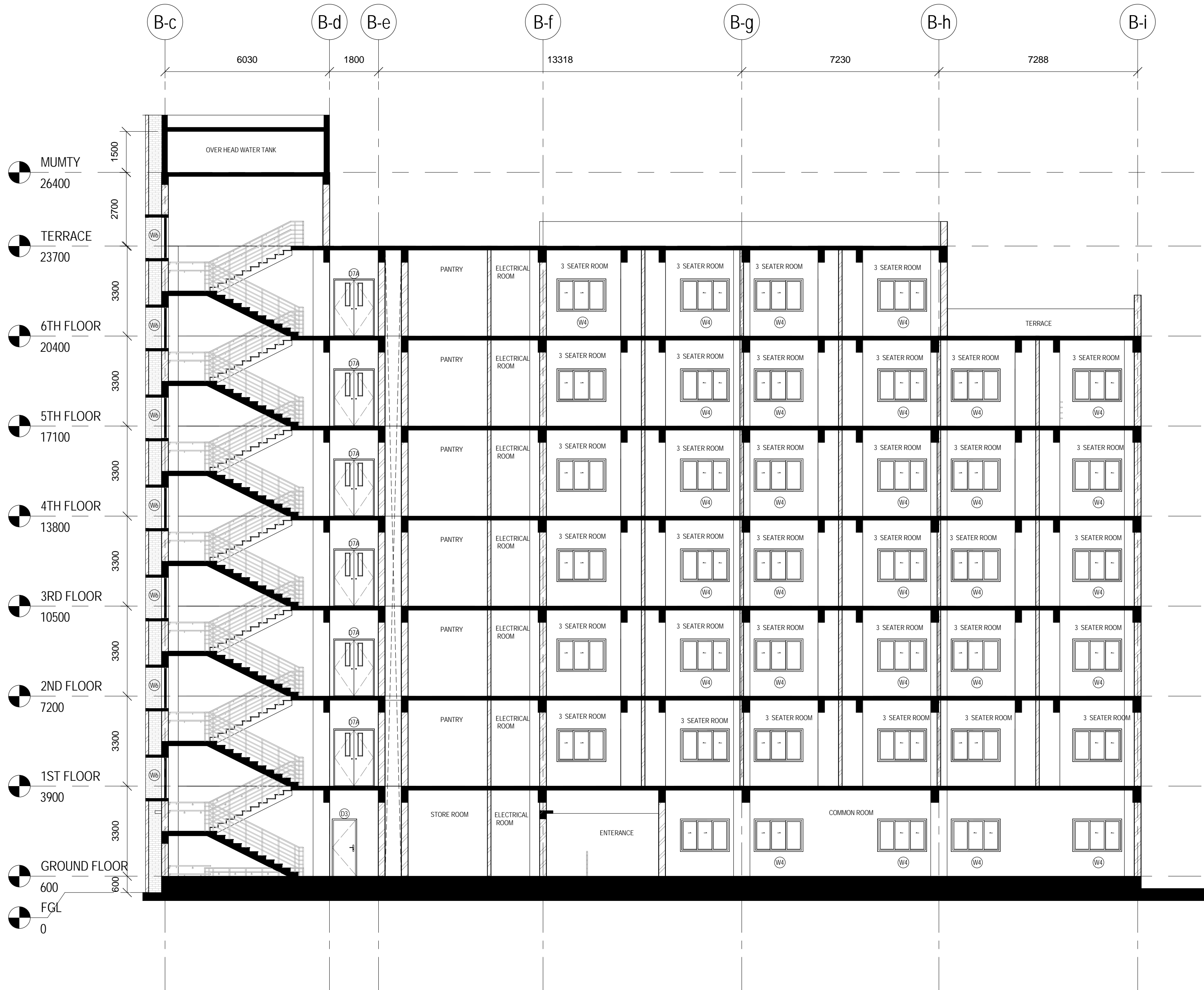

Section 01  
1 : 100

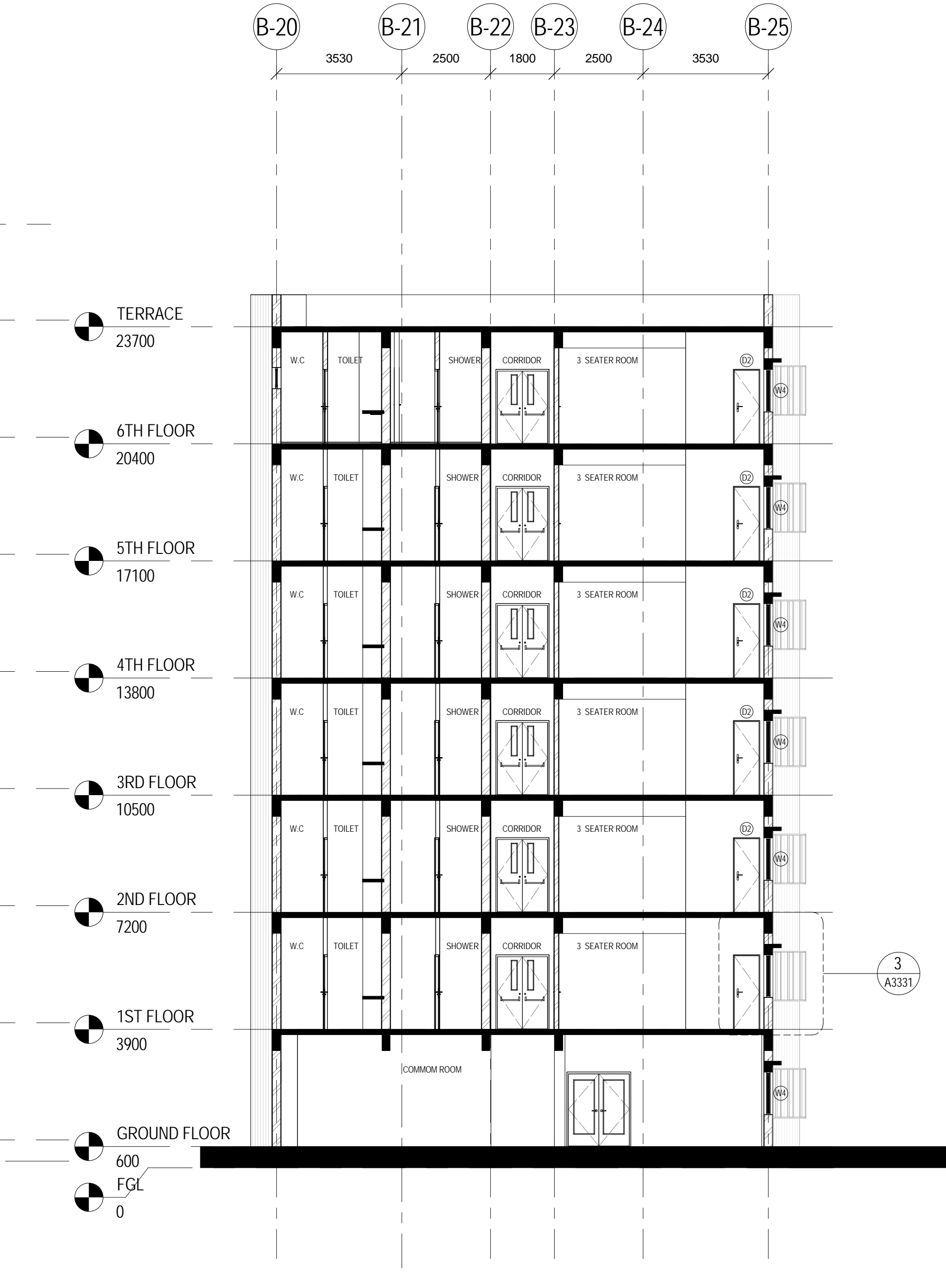

Section 02  
1 : 100

TENDER DRAWING

Revision	Date	Revision Notes	Design change	Inspected by
A	22/03/2013	PRELIMINARY TENDER DRAWINGS		
B	20/05/2013	REVISED TENDER DRAWINGS		

Job Title  
REGIONAL INSTITUTE OF ALLIED HEALTH SCIENCES  
BHUBANESWAR

Drawing Title  
GENERAL ARRANGEMENT SECTION  
STUDENT ACCOMODATION  
SECTION 1 & 2

Check all dimensions and verify on site. Report any errors or omissions

First Issued	22/03/13
Drawn by	KA
Drawing Sheet Size	A1
Scale	As indicated
Inspected by	AS
Job Code	RIAHSB
Drawing Number	L1207
Revision	B

ADP Delhi  
Third Floor, Block C  
Chimes Group Building  
Plot no-61, Sector-44  
Gurgaon - 122 003, Haryana, India

T +91 (0) 124 4875 730  
F +91 (0) 124 4875 730  
delhi@adp-architecture.com  
www.adp-architecture.com