

**GMSD - GUWAHATI**

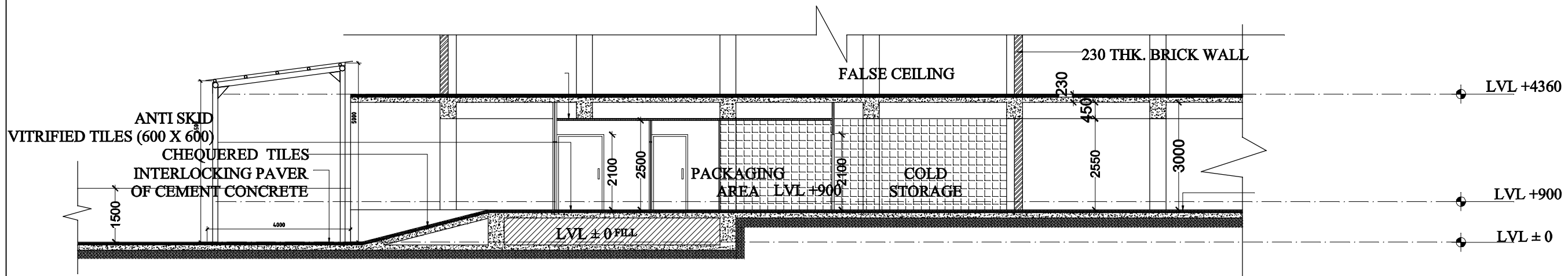

SECTION AA'

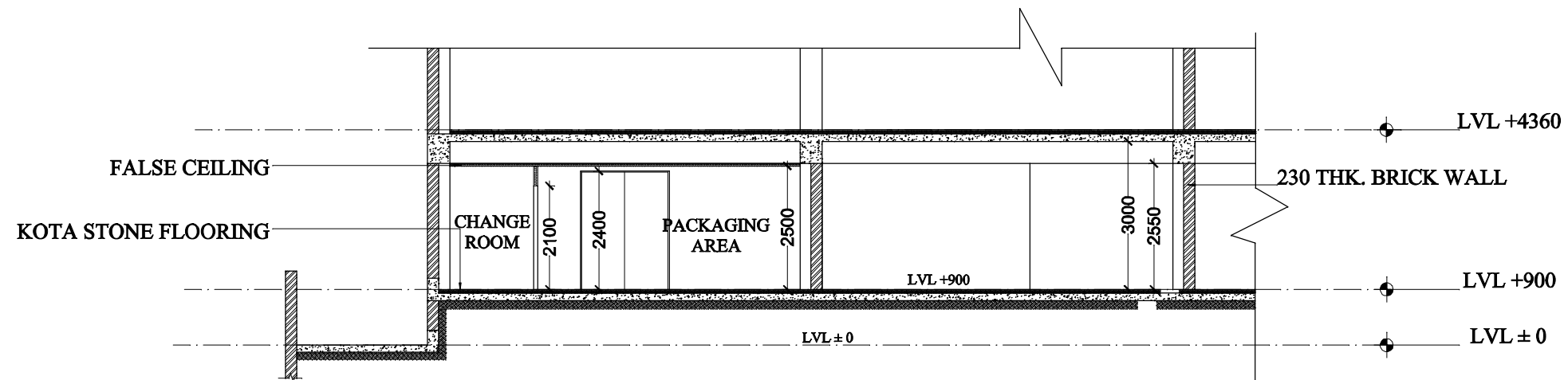

## SECTION BB'

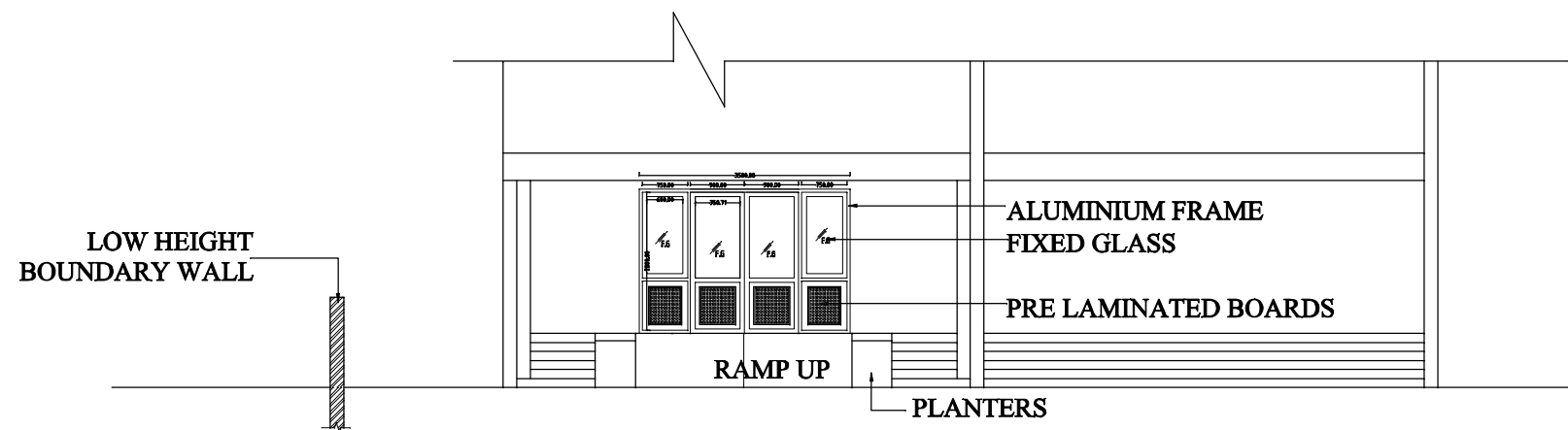

## ELEVATION

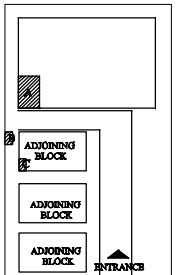

**NOTES:**

1. This drawing is copyright.
2. This drawing should not be reproduced or handed over to third party without consent of competent authority.
3. Do not scale from this drawing.
4. All dimensions are in millimetres unless noted otherwise.
5. These drawings are only indicative and not to be used for construction on site.
6. Do not make any structural changes on site. The same are not recommended.

S.NO.	REVISION ( READ DOWNWARD )	DATE
1.		
2.		
2.		
1.		
S.NO.	ISSUED TO ( READ UPWARD )	DATE

**PROJECT**

**UPGRADATION OF COLD CHAIN  
FACILITIES IN THE GOVERNMENT  
MEDICAL STORE DEPOTS AT DELHI  
KARNAL, HYDERABAD, MUMBAI, CHENNAI  
KOLKATA & GUWAHATI.**

<b>SECTIONS &amp; ELEVATIONS</b>  <b>(GUWAHATI)</b>	SCALE
	<b>DEC 2009</b>  TITLE                      DATE

**ARCHITECT:-**

OWNER:

AR

DWG.NO.: GMSD/AR/GUW/04

DEALT BY:

**ARCHITECT :**

**SURINDER SAWHNEY ASSOCIATES**

ARCHITECTS &amp; DESIGN CONSULTANTS

# 571, SECTOR-18-B, CHANDIGARH

E-MAIL: [surindersawhney@sify.com](mailto:surindersawhney@sify.com)

PH:0172-2780535,FAX : 0172-2726627.