

TYPICAL FLOOR PLAN (1st, 2nd & 3rd)

Area : 920 Sq.m  
FSI Area : 861 Sq.m

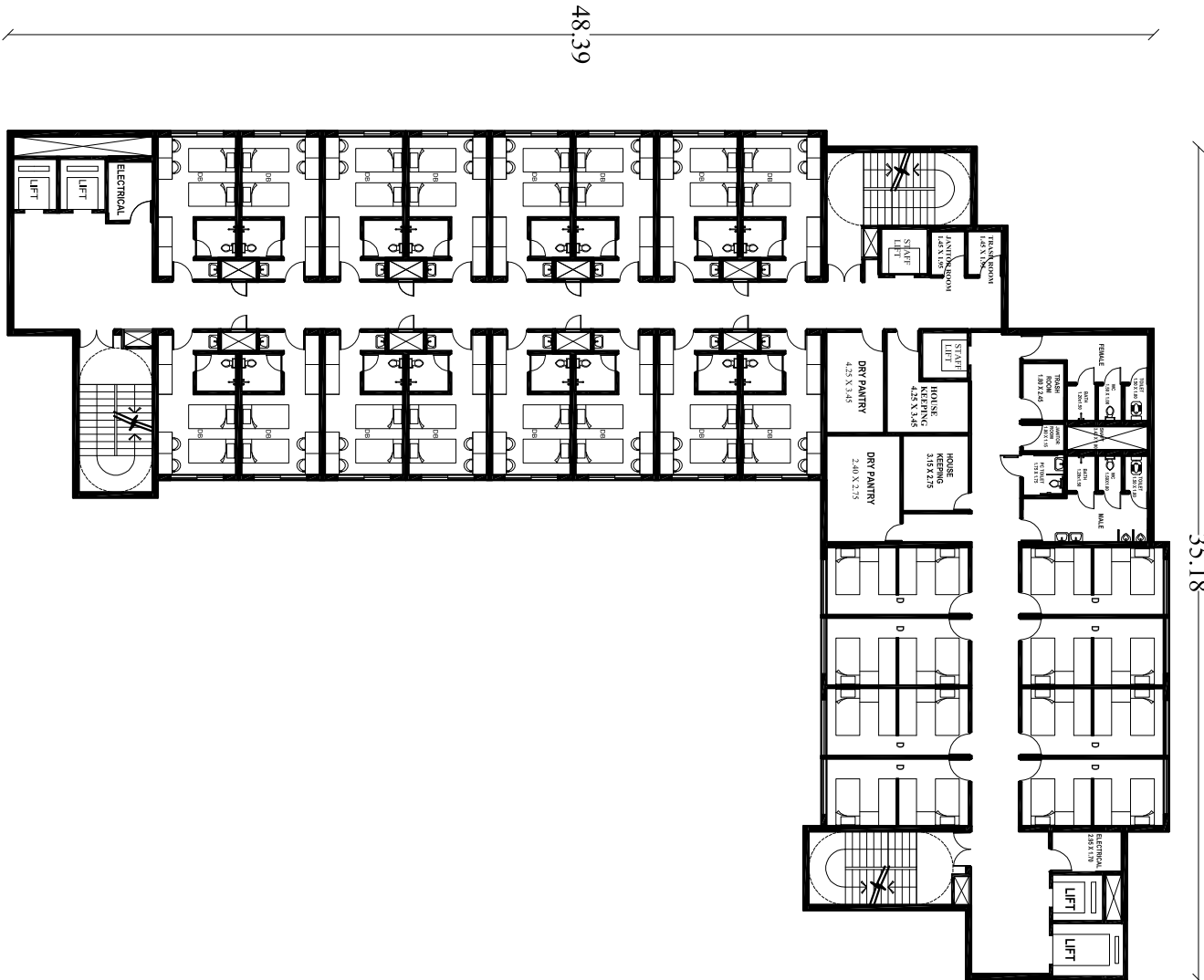

TYPICAL FLOOR PLAN (4th & 5th)

Area : 920 Sq.m  
FSI Area : 861 Sq.m

NOTE : The Proposed Dharamshala and Residential Quarters Concept is tentative on the basis of requirement given by TMC , EPC Developer can Modify and present best suitable Architectural concept design with thier experince and asper local statutory bodies rules and regulations.

PROJECT:- **PROPOSED DHARAMSHALA AND RESIDENTIAL QUARTERS CONCEPT FOR TMC**  
**AT PAREL , MUMBAI**

TITLE :-

**TYPICAL FLOOR PLANS ( 1st TO 5th )**

NO	RVISION
	DATE

DATE: 01.07 2015

DELT BY: SOUTMYA & K.K

CHECKED BY: V.P.S

SCALE:

DRAWING NO:

HL/IDD/TMC/DQ-03

CONSULTANTS:



H L L LIFE CARE LTD.

( A Government of India Enterprise)

INFRASTRUCTURE DEVELOPMENT

DIVISION

VELACHERY,CHENNAI

web www.hllcarehll.com